Tories may peg dollar, investors warned

WINNIPEG (CP) — Richardson Securities Inc. has advised its clients to stop speculating in Canadian dollars futures because of the possibility that the Clark government might "peg" the value of the dollar.

In a commodities opinion letter published after the May 22 election, the firm said Conservatives criticized Liberals during the campaign for their handling of exchange rates.

"Given the possibility that Mr. Clark may have to fight another election within the next 18 months, he may seek to defuse the exchange rate issue by pegging our currency to the U. S. dollar at some arbitrarily determined level."

The firm mentioned 87 cents U.S. as one possible value of a pegged Canadian dollar, but it said advisers to the Clark government could also opt for 86 or 85 cents.

Research analyst Harold Davis, the author of the report, said Wednesday he has no inside information about what course of action the new government might take.

But he said the possibility of a pegged dollar makes other areas of investment more attractive to speculators for the time being.

"For the speculator, we're just saying, 'Play something else.' "

The International Monetary Market in Chicago is the world's only market that handles currency futures, and futures prices tend to rise and fall in line with "spot" prices for various currencies.

In recent days, futures contracts in Canadian dollars for June of this year have been trading at roughly 86¼ to 86½ cents U.S.

Davis said the Conservatives have ruled out foreign borrowings and massive intervention in the market as ways of controlling the value of a "floating" dollar.

And since most people don't understand the meaning of foreign exchange movements and associate a lower value for the dollar with economic mismanagement, he said the Conservatives could find pegging the dollar a popular move.

Home
TELEPHONE
383-4111
CLASSIFIED
386-2121

The Daily Colonist.

Vancouver Island's leading newspaper since 1858

Some sun, high 19
Weather Details on Page 2

No. 141 — 121st Year | Victoria, British Columbia, Wednesday, May 30, 1979 | ** | 20¢ Daily, 30¢ Sunday

DC-10s grounded around the world

'Fatigue' evidence uncovered

Colonist wire services

Most of the DC-10s in the world, including the only two flying in Canada and owned by Wardair, were grounded for thorough inspections Tuesday following findings by the Federal Aviation Administration in the U.S. of suspected metal fatigue.

The American agency ordered the DC-10s in the U.S. grounded Monday following the crash of the American Airlines plane which killed 273 persons.

The Monday order was based on suspected flaws in the airplane's wing assembly. But Tuesday's finding of suspected metal fatigue was more serious and inspections, both compulsory and voluntary, were ordered by a large number of airlines around the world.

In Ottawa, a federal transport ministry spokesman said Wardair must await a special investigation by McDonnell Douglas officials, makers of the aircraft, before resuming charter flights.

A Wardair spokesman in Edmonton said one of their $40 million planes was already in Toronto awaiting inspection when the Canadian order was issued while the other, empty, was flying to Toronto from Scotland.

Wardair expected to resume its scheduled overseas flights tonight following a further inspection of their engine mounts, a company spokesman said Tuesday.

The transport ministry declined to follow the American lead Monday in grounding the DC-10s. But the more serious findings Tuesday left the department no choice but to order the Wardair planes grounded, said the spokesman.

The U.S. government order followed the discovery of "grave and potentially dangerous deficiencies" in the assembly holding the planes' engines to the wings.

"I have no choice but to ground all U.S. DC-10s immediately," Langhorne Bond, head of the Federal Aviation Administration, announced at a news conference.

Bond told the Washington news conference that the trouble with the DC-10s involves more than the engine-mounting bolt that broke as the doomed American Airlines flight was taking off Friday. After the bolt snapped, the plane lost an engine, and crashed in flames.

Bond said inspections carried out since Friday's crash have revealed defects in the assemblies that hold the engines to the wings of an unspecified number of DC-10s owned by United and Northwest airlines.

Shortly before Bond announced the grounding of the planes, McDonnell Douglas Corp., manufacturer of the DC-10, said an inspection in Chicago had revealed a

Page 2—Global

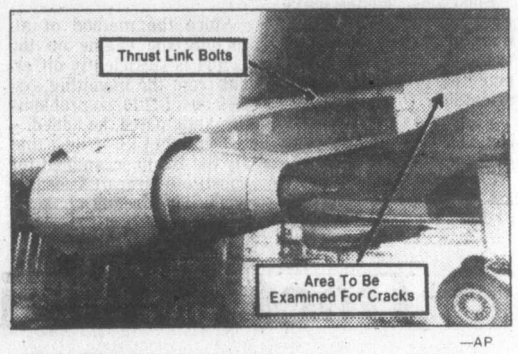

—AP

Two key areas for inspections of DC-10s

House reopens June 6

The new B.C. Legislature will open for what is expected to be a relatively brief seesion Wednesday, June 6 at 3 p.m. Estimates are that it will run through the month of June and into mid-July before the legislators take their break.

The session will require a new throne speech, probably a modified version of the speech delivered on March 22; legislation to deal with the distribution of B.C. Resources Investment Corporation shares; and detailed debate on the budget brought down on April 2.

The new house will see the Social Credit party with a majority reduced from 35 to 31 seats.

NDP house leader William King said he was a little disturbed at the shortness of the notice and suggested "it could be a long, hot summer."

—Derek Rhind photo

35-ton puff for incinerator

Policeman uses chainsaw to cut up bale of marijuana as 35 tons of the drug went up in smoke at Cowichan Valley incinerator Tuesday. The marijuana, seized May 22 at Sydney Island 32 kilometres northwest of Tofino, was brought to the dump under heavy guard in two tractor trailers and burned for seven hours. Twenty-one men were arrested in connection with the bust. *(See story on Page 47.)*

Passengers leap from fiery Turbo

IROQUOIS, Ont. (CP) — The engine and three cars of a Via Rail turbo train bound for Toronto from Montreal were damaged by fire Tuesday, company spokesmen said.

All 205 passengers and six crew members on board escaped serious injury although three women suffered sprained ankles jumping from the burning train.

The passengers fled the train which stopped about five kilometres west of Morrisburg. They abandoned the train in the middle of a mosquito-infested swamp and were eventually forced to walk about three kilometres to a level crossing. Most carried their baggage although some left bags on the turbo which were retrieved later.

The passengers were picked up by a Rapido train bound for Toronto and continued their journey after the fire was extinguished and the line reopened.

Peter Buckley of Montreal, a passenger on the train, said there was no indication of fire when the train came to a stop in the wooded area.

He said about five minutes later crew members rushed through advising passengers to leave the train.

"Stepping out onto the track we could see flames and heavy black smoke coming out through the exhaust on the top of the train."

Within 15 minutes the engine was engulfed by fire, he said.

Constable Lee McCasslin of the Ontario Provincial Police said the front car was so badly damaged the body sagged on to the rails.

—CP

Turbo Train burns near Iroquois, Ont.

I would have acted, MD says in hindsight

By BILL SMITH
Colonist reporter

ALERT BAY — If he had to do it again, Dr. Jack Pickup would either operate on Renee Smith the first night or would have transferred her to another hospital the following day.

The veteran doctor told a coroner's jury here Tuesday that "looking at it with hindsight I would either operate or ship her out."

He was testifying at the fourth day of an inquest in the Jan. 22 death of an 11-year-old Indian girl who died in St. George's Hospital of a ruptured appendix.

Pickup, on the stand most of the day, made the statement in response to a question by the Smith family lawyer, Michael Rhodes of Vancouver.

"I would have operated on the first night she was in hospital or would have had her transferred to another hospital next day, looking at the situation in hindsight," Pickup said.

Medication given the girl in the five days she spent in hospital "seemed what was required at the time," he said.

Asked by Rhodes whether his judgment was clouded by alcohol on the day the girl died, Pickup said, "No, not to my mind."

The doctor testified he had had several drinks a few hours before the girl died.

Asked by Rhodes if he considered himself an alcoholic, the doctor replied, "I never considered myself to be an alcoholic."

He could give no idea how much liquor he consumed on the average in a week but said alcoholism was the reason for a doctor who had worked with him for sometime leaving Alert Bay.

Agreeing that several discrepancies had been brought to light regarding medical records, Pickup said he knew he was responsible for

Page 2—Doctor

● Nurse tells inquest she thought girl had influenza. Page 24

Doctor charges winnings theft

TORONTO (CP) — James Nicholas of Strathroy, Ont., has been charged with theft over $200 after a dispute over the jackpot prize of $1,278,127.50 in the Lottario lottery draw April 28.

Provincial police said Tuesday Dr. Megeri Ede of Kingston, Ont., owned the winning ticket but did not want to collect the prize in person because he wanted to avoid publicity. He gave the ticket to a friend and asked the friend to pick up the money, which Lottario says is the largest single lottery windfall in the world.

Ede said he agreed to pay his friend $800. The friend picked up the money but refused to give it to him.

Provincial police said they have recovered $500,000 in bank drafts and the rest of the winnings are frozen in a bank account by a court order.

'America's sweetheart' in 1925 and 1978

Mary Pickford dies at 86, illusions intact

● Spunk roles came naturally to Mary. Page 10

HOLLYWOOD (AP) — Silent screen star Mary Pickford, North America's sweetheart in the 1920s, died Tuesday at Santa Monica Hospital of a stroke. She was 86.

The Toronto-born Miss Pickford had been in apparently good condition until Friday, when her husband Buddy Rogers entered her bedroom and found her in a failing condition, said the former movie queen's secretary, Linda Humphries.

Rogers summoned a doctor and Miss Pickford was taken to hospital, where her condition deteriorated.

"She was a strong-minded woman and she fought for her life," said Miss Humphries. "But her age was against her."

Miss Pickford told friends she preferred to be remembered as she looked 50 or 60 years ago, when, in more than 200 films between 1909 and 1933, she invariably portrayed a sweet, spunky, innocent and wholesome young girl with golden tresses.

Page 2—Pickford

INSIDE

Mystery shrouds Clark cabinet
—Page 32

Bridge	11
Business	6-8
Comics	21
Crossword	29
Editorials	4
Entertainment	10
King Fisherman	28
Letters	5
Living	25-26
Marine Calandar	12
Medical	27
Names in the News	33
Provincial Court	48
Sports	14-19

No timber to swap MB, says Chabot

MacMillan Bloedel Ltd. refuses to sell the 9,000 acres surrounding Princess Louisa Inlet, and the province has no crown timber to trade, Parks Minister James Chabot said Tuesday.

"We have a very difficult situation," he commented.

The giant timber company has said that logging of the 10-kilometre-long fjord northeast of Powell River will start next year unless ownership of the land can be exchanged for other timberland of equal value and productivity.

Members of the Princess Louisa International Society, which looks after Chatterbox Falls Park at the head of the fjord, have protested the logging, which they say will leave a scar for a long time.

Chabot said the situation was not as simple as it seems.

"The only place that we have crown timber is in provincial parkland," he said. "I am not about to start exchanging parkland timber for the acquisition of additional parkland.

"There is nothing I would like better than to see a park in place in the inlet, but the company refuses to sell, and I don't know of any land that we could exchange."

He said that if MacMillan Bloedel came up with a proposal to sell, or a suggestion for land that would be suitable for exchange, the provincial government would be interested in taking a look at it.

Chabot felt that if selective cutting and immediate reforestation programs were in place, the logging scars would probably be concealed in seven or eight years.

"That is a rain forest area, and it would heal quickly," he said.

OFF PAGE ONE/WEATHER

Global DC-10 grounding

From Page 1

crack on an engine mounting on a United Airlines DC-10.

Bond said all DC-10s would undergo a "comprehensive inspection" for possible problems in the engine-to-wing mountings. He said FAA officials would distribute new inspection procedures to the airlines.

Officials said each plane will be permitted to return to service after its inspection by airline mechanics, who are licensed by the FAA.

Even after the aircraft are returned to service, Bond said, the engine mountings will be inspected every 10 days or every 100 flying hours — whichever comes first — until the FAA develops a permanent inspection plan.

He declined to estimate how long his order would keep the planes on the ground, but said it is possible the jets might be back in the air in a matter of hours or two or three days.

"I hope that it will not disrupt U.S. air traffic. But if that is necessary, that will be the case," he said.

Bond conceded that the engine mountings all have undergone periodic inspections, and cracks and other potential problems escaped attention.

"There is no question: somewhere along the line we didn't do it right," he said.

Bond also said he is ordering a review of inspection procedures for engine mountings for all wide-bodied aircraft, including Lockheed's L-1011 and Boeing's 747, in addition to the McDonnell Douglas Corp.'s DC-10 and the Airbus.

Air Canada is carrying out a special inspection of its Lockheed 1011 jets to ensure there are no problems with the bolts which bind the engines to the wing.

The L-1011s, three-engine jets similar in size and configuration to the DC-10, will all be checked during their next 25 flying hours, an airline spokesman said Tuesday.

Since the method of attaching the engine on the L-1011 is sufficiently different from the mounting system on a DC-10, no problems are anticipated, he added.

The eight U.S. airlines that fly the DC-10 scrambled for substitute aircraft Tuesday, while Sir Freddie Laker's budget-fare transatlantic flights virtually shut down.

Britain's Civil Aviation Authority grounded nine DC-10s operated by British airlines. The groundings held up flights for about 1,000 travellers at London's Gatwick Airport, and authorities opened lounges normally needed only during the height of the summer tourist season.

Laker, which offers the lowest-priced regularly scheduled flights between England and the U.S., called back to London two U.S.-bound flights which were in mid-air — one en route to Los Angeles, the other to Detroit.

Laker spokesman Evelyn Hayward said the airline owns six DC-10s — the only ones used on its transatlantic routes.

Other foreign airlines that voluntarily grounded their DC-10 fleets for safety inspection were Japan Air Lines, Swissair, SAS, Lufthansa and Alitalia. A Loftleidir Icelanic Airlines DC-10 en route to New York from Luxembourg was turned around and landed in Paris.

The grounding played havoc with the travel plans of thousands of passengers at Los Angeles and Chicago.

Many frantic and often angry passengers faced long lines and delays at Los Angeles as airlines tried to juggle routes and planes to make up for the temporary loss of the big jets.

Frustrated ticket-holders argued with clerks and dashed from one airline counter to another searching for empty seats or roundabout routes to their destinations.

Among those inconvenienced was singer Pat Boone, who was headed from New York to Los Angeles.

"It's better to be safe on the ground rather than go 'Oh! Oh! in mid-air," said Boone.

Alohas on standby for Vancouver 120

VANCOUVER (CP) — One hundred twenty persons scheduled to fly to Hawaii were already aboard their Western Airlines DC-10 when the order to ground the aircraft came through.

Doug McIntyre, manager of Western's operations at Vancouver International Airport, said arrangements were made to fly the passengers on CP Air nearly 12 hours after their original flight was to have left.

"They (the passengers) were not exactly overjoyed but they realized what is being done is strictly for their own safety," McIntyre said in an interview.

Tough judge in drug cases assassinated

SAN ANTONIO, Texas (UPI) — U.S. District Judge John Wood, whose stiff sentences in drug cases won him the nickname "Maximum John," was shot to death Tuesday outside his townhouse.

Wood, 63, was shot in an attack similar to an assassination attempt in San Antonio last fall on U.S. Attorney James Kerr.

The judge had been under the protection of federal marshals, but the security had been lifted when Wood said he did not need it any more.

Doctor testifies

From Page 1

ensuring they were complete, "but on the whole our records are pretty reliable."

Pickup told the jury he believed the girl was suffering from influenza when he first examined her.

"We had a pretty severe flu epidemic here at that time," he said. "In the time I treated her I had not reached a definite conclusion she had a surgical problem.

"I was never able to localize the condition so I could diagnose the problem," he said. "But I suspected general peritonitis or the flu."

Abdominal pain, vomiting and nausea, symptoms the girl complained of, were also symptoms of the flu bug, he testified.

Pickup told Rhodes that looking at the situation in retrospect those symptoms were also consistent with an appendicitis.

Although he considered operating each day the girl was in hospital, Pickup testified, her condition would have meant an operation would have been a risk.

"In retrospect," he said, "I feel Renee's appendix ruptured the day before she entered hospital."

He testified that the girl's grandfather, Arthur Dick, asked that his grandaughter be flown to another hospital.

Pickup said he was opposed to the request because of poor weather conditions and he felt there was too much danger subjecting the girl to such a trip.

However he did agree with Rhodes that air ambulance service could easily be obtained for the transfer.

"It would have been difficult getting her out of Alert Bay the first night she was in hospital because of the storm," he said. "But after that it did not appear necessary to consider such a move."

Because of the altitude problem and the weather, Pickup said he decided it would be better for the patient to stay in the Alert Bay hospital.

He told the six-man, one-woman jury he had performed about 750 appendectomies in his 30 years as a doctor in Alert Bay.

Asked by his lawyer, Alan Thackray, if there was any reluctance to operate on Renee because she was non-white, the doctor said he did not believe he had treated her differently because she was an Indian.

Dealing with earlier testimony about the absence of a death certificate, Pickup said he never did sign the document.

"I wasn't sure why she died," he said. "I thought it was pulmonary."

He said he discussed the possibility of holding an autopsy the day after the girl's death but was told the family was opposed to this.

Pickup will be on the stand again when the inquest resumes at 9 a.m. today.

The coroner has ordered sessions to begin at 9 a.m. each day and continue until 8 p.m. in an effort to complete the inquest early next week.

Pickford dead at 86

From Page 1

Howard Koch, president of the Academy of Motion Pictures Arts and Sciences — which Miss Pickford helped found — said "she was the only living legend of what we're really all about. I wish we could make the kind of movies she used to make — innocent love stories."

Miss Pickford, born Gladys Mary Smith on April 8, 1893, was one of North America's first film superstars, beginning her career in 1909 with *Her First Biscuits*.

"Those days were fun," she said of her film career in an interview in 1976, "and hard work."

"I miss them very much. I've had a beautiful career."

In 1978 she gave a telephone interview on the occasion of regaining her Canadian citizenship.

"I'm still an American," she said, "but I wanted also to be a Canadian because of my mother and father. They were both born in Toronto, as was I."

A poor girl from a broken home, she went on to invest heavily in real estate in California and elsewhere. Estimates of her wealth ranged from $30 million to more than $50 million.

When asked in 1964 about returning to the screen, Miss Pickford replied: "Let's put it this way — people have their illusions, I want them to keep them."

The weather

May 30, 1979

Sunny with cloudy periods. Winds light. Tuesday's precipitation: nil. Sunshine 9 hours 54 minutes. Recorded high and low at Victoria airport 17 and 9. Today's forecast high and low 19 and 9. Today's sunrise 5:18, sunset 9:05. Moonrise 9:46 a.m., moonset 12:39 a.m. Thursday outlook: sunny with cloudy periods.

East coast of Vancouver Island — Sunny with cloudy periods. Winds light. Tuesday's precipitation: 0.4 mm. Recorded high and low at Nanaimo 19 and 8. Forecast high and low 20 and 9. Thursday outlook: sunny with cloudy periods.

West coast of Vancouver Island — Sunny with cloudy periods. Winds light. Forecast high and low at Tofino 18 and 8. Thursday outlook: cloudy with sunny periods.

North coast of the Mainland — Cloudy with a little rain late in the day. Winds light. Forecast high and low 15 and 8. Thursday outlook: showers.

Extended outlook, Friday through Sunday — generally dry and warm. Highs 18 to 23. Lows 8 to 12.

READINGS

	Max.	Min.	Precip.
St. John's	16	4	0.4
Halifax	11	8	3.6
Fredericton	16	11	—
Charlottetown	10	7	—
Montreal	16	11	6.8
Ottawa	18	11	Trace
Toronto	15	8	Trace
Thunder Bay	18	3	—
North Bay	17	9	—
Kenora	26	15	—
Winnipeg	17	13	7.9
Churchill	24	9	—
The Pas	14	7	—
Brandon	17	9	9.2
Regina	17	8	6.3
Saskatoon	18	4	—
Prince Albert	18	3	—
North Battleford	17	0	—
Swift Current	16	[illegible]	—
Medicine Hat	15	4	—
Lethbridge	15	5	—
Calgary	15	1	—
Edmonton	16	— 2	—
Cranbrook	14	— 1	—
Castlegar	19	2	—
Penticton	20	3	0.4
Revelstoke	19	4	1.4
Vancouver	17	8	—
Prince Rupert	12	8	—
Terrace	16	8	—
Stewart	14	9	—
Port Hardy	15	6	—
Tofino	16	4	—
Comox	17	8	—
Prince George	18	1	—
Williams Lake	16	2	—
Kamloops	21	4	1.0
Fort Nelson	18	0	—
Fort St. John	13	2	—
Peace River	15	0	—
Yellowknife	6	— 1	—
Inuvik	7	2	—
Spokane	17	1	—
Portland	20	7	—
Los Angeles	21	16	—
Phoenix	36	22	—
Las Vegas	34	19	—
Chicago	27	9	—
New York	22	12	—
Miami	30	26	—

TIDES AT VICTORIA
(Tides listed are Pacific Standard Time)

	Time	Ht	Time	Ht	Time	Ht	Time	Ht
	H M	Ft.	H M	Ft.	H M	Ft.	H M	Ft.
30	0230	7.8	1145	2.0	2120	8.2		
31	0015	7.6	0515	7.1	1225	2.6	2145	8.2
1	0115	7.4	0545	6.7	1300	3.2	2215	8.2
2	0400	6.5	0645	6.1	1345	3.9	2240	8.2
3	0430	6.0	0845	5.6	1425	4.5	2300	8.1
4	0620	5.1	1055	5.5	1445	5.1	2305	8.1
5	0620	4.3	1245	5.7	1530	5.6	2315	8.2

TIDES AT SOOKE

	Time	Ht	Time	Ht	Time	Ht	Time	Ht
	H M	Ft.	H M	Ft.	H M	Ft.	H M	Ft.
30	0220	8.6	1105	2.3	1910	7.5	2305	7.2
31	0255	8.1	1145	2.8	1925	7.7		
1	0015	7.1	0335	7.6	1230	3.4	2015	7.9
2	0200	6.9	0425	7.1	1300	3.9	2100	8.0
3	0325	6.3	0605	6.5	1345	4.5	2120	8.2
4	0430	5.6	0820	6.1	1415	4.9	2155	8.4
5	0520	4.8	1015	6.1	1445	5.3	2205	8.6

TIDES AT FULFORD HARBOUR

	Time	Ht	Time	Ht	Time	Ht	Time	Ht
	H M	Ft.	H M	Ft.	H M	Ft.	H M	Ft.
30	0300	8.2	0600	8.6	1325	2.4	2145	10.8
31	0420	7.9	0645	8.1	1400	3.1	2220	10.8
1	0515	7.3	0745	7.5	1445	3.9	2255	10.6
2	0625	6.8	0910	7.1	1530	4.7	2335	10.5
3	0655	6.1	1110	6.9	1635	5.5		
4	0010	10.4	0720	5.4	1305	7.2	1730	6.2
5	0035	10.2	0745	4.6	1440	7.7	1830	6.8

BRITISH COLUMBIA FERRIES

PORT HARDY TERMINAL

Opens Thursday, May 31

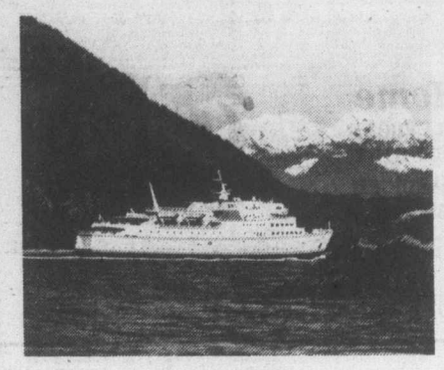

The MV "Queen of Prince Rupert" will commence her summer schedule on May 31, making Bear Cove at Port Hardy her new southern terminus. She will sail northbound every other day through September to Prince Rupert, making regular stops at either Bella Bella or Ocean Falls en route.

The new Island Highway section between Sayward and Woss Camp has greatly reduced the driving time from down-Island points. B.C. Ferries is proud to be a part of this new era in which the North Island will become a major transportation, distribution and tourist region.

All paving of the new Bear Cove access road will soon be completed. Kelsey Bay terminal will be closed.

INSIDE PASSAGE : SUMMER SCHEDULE

MV "Queen of Prince Rupert"

NORTHBOUND Leaves Port Hardy at 1:00 pm
June ..... even days
July ..... even days
August ..... odd days
September ..... even days

SOUTHBOUND Leaves Prince Rupert at 12:00 noon
June ..... odd days
July ..... odd days
August ..... even days
September ..... odd days

For full details on schedules, fares and staterooms as well as north and southbound stops at Bella Bella or Ocean Falls pick up a ferry schedule folder, available at ferry terminals, leading hotels, motels, visitor information offices and aboard ships. Or contact B.C. Ferries reservations and information offices...

Port Hardy 949-6722 Vancouver 669-1211
Victoria 386-3431 Nanaimo 753-1261

BRITISH COLUMBIA FERRY CORPORATION

Don't wait for the last minute rush!

APPLY FOR YOUR FREE B.C.R.I.C. SHARES NOW!

More and more British Columbians are applying for their 5 free shares in the B.C. Resources Investment Corporation . . . and with the June 15th deadline approaching, the number making application will increase. You can apply at a bank, trust company, credit union or investment dealer. When you do, you'll have the option of purchasing up to 5,000 additional shares, if you choose. Avoid the last minute line-ups by applying for your B.C.R.I.C. shares today!

OFFER EXPIRES JUNE 15th!

Province of British Columbia

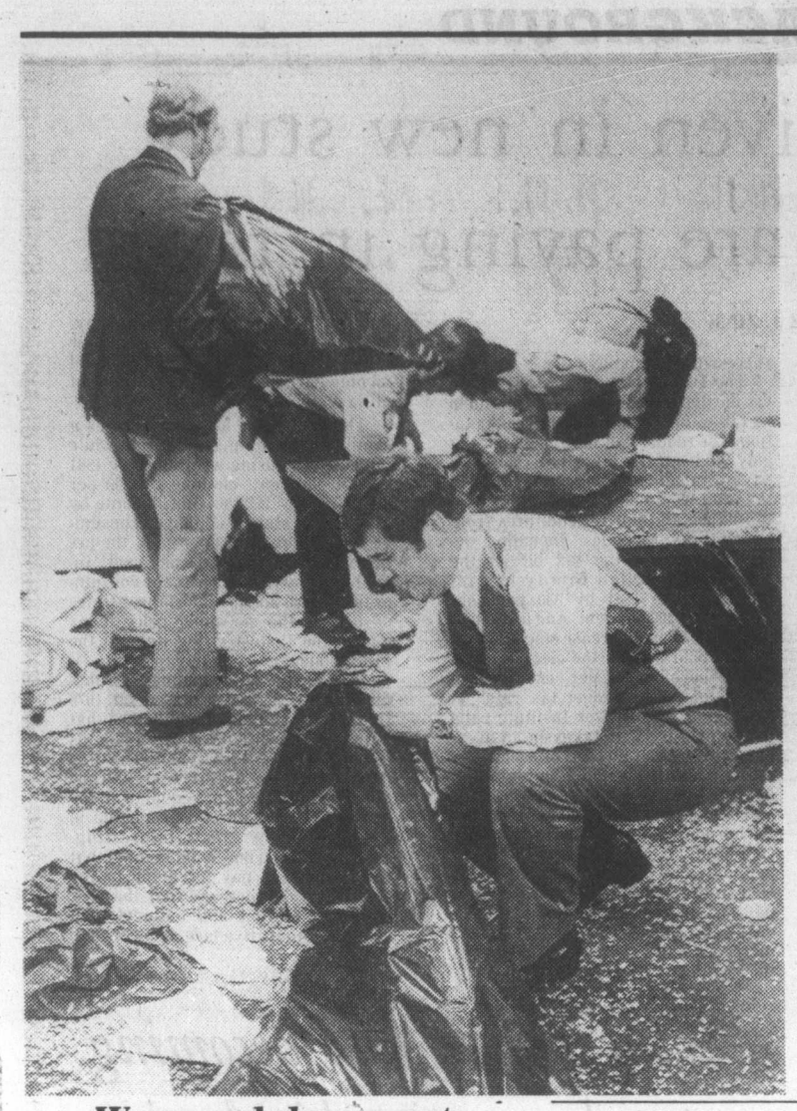

Wayward documents

Police detectives gather documents from the newsroom of the *Ottawa Citizen* after reporters found them at a city dump at the weekend. Documents were from the office of defeated Liberal employment and immigration minister Bud Cullen.

U.S. gasoline lines shrink

United Press International

The gasoline crunch eased dramatically Tuesday in California, with lines shrinking or disappearing and some stations pumping whether cars had odd or even licence plates or tanks more than half full.

Another sign that the crisis might be over, temporarily at least, was that hardware stores in Los Angeles were overstocked with unsold portable gasoline containers, which had been avidly sought by hoarders earlier in the month.

In the wake of the Memorial Day weekend holiday, states across the country reported no major problems, although diesel fuel was in extremely short supply in some areas.

There was ominous news for the summer, however, as Texaco Inc. announced it would cut its June allocation to dealers nationwide by 10 per cent below May because of diminishing fuel reserves and adverse Department of Energy rulings.

Texaco stations in June will receive 70 per cent of their base fuel allocations set by the DOE. They had received 80 per cent in May. Executives said Texaco decided on the lower allocations after it was notified by the DOE that it had to give up another 1.4 million barrels of crude oil to competitors by Sept. 30.

Texaco also said it was "experiencing shrinking supplies of crude from outside sources through purchases and imports."

Motorists didn't need reminding, but the enduring result of the gasoline shortage was that prices had shot up astronomically in one month.

The Lundberg Letter, an independent outfit which is considered the most authoritative source in the United States on gasoline statistics, reported that more than 75 per cent of the nation's service stations overcharged for regular unleaded gasoline in May.

"As gasoline shortages continue, basic national average retail ceiling gasoline margins are being trampled by rising retail prices," the Lundberg newsletter said.

Its survey conducted May 18 found 78 per cent of U.S. full service outlets selling regular unleaded above the average federal ceiling price and 68.2 per cent of self-service stations overcharging for the same grade.

The federal ceiling prices are based on an allowable dealer profit margin which Lundberg estimates at approximately 11 cents a gallon.

Libya hikes oil to $21.31

United Press International

Libya, which supplies about nine per cent of the oil imported by the United States, has boosted its crude oil by $2.31 a barrel—or 12 per cent—to the highest official price charged by any OPEC nation, London trade sources said Tuesday.

Each 10-per-cent increase in world crude oil prices translates into a two-cent to 2½-cent-a-gallon increase in retail gasoline, diesel and home-heating oil prices in the United States.

The Libyan move raised its light-grade crude to $21.31 a barrel and followed similar hikes last week by Algeria and Nigeria, the two other African members of OPEC.

U.S. oil sources said the recent runup in African crude oil prices is a clear indication that Libya, Algeria and Nigeria are intensifying pressure on other OPEC members to implement another round of price increases at its June 26 meeting in Geneva.

In Washington, President Carter urged the Organization of Petroleum Exporting Countries not to raise prices again and said the oil-producing nations already have lifted prices "excessively" this year.

Libya, traditionally a hawk on OPEC price moves, has called for a 20 per cent jump in the cartel's oil prices when the 13 member nations meet next month.

Two days later Algeria, which exports about 500,000 barrels of oil daily to the United States, raised its prices by $2.45 to $21 a barrel — the stiffest official price asked by any OPEC member until Libya's move Tuesday.

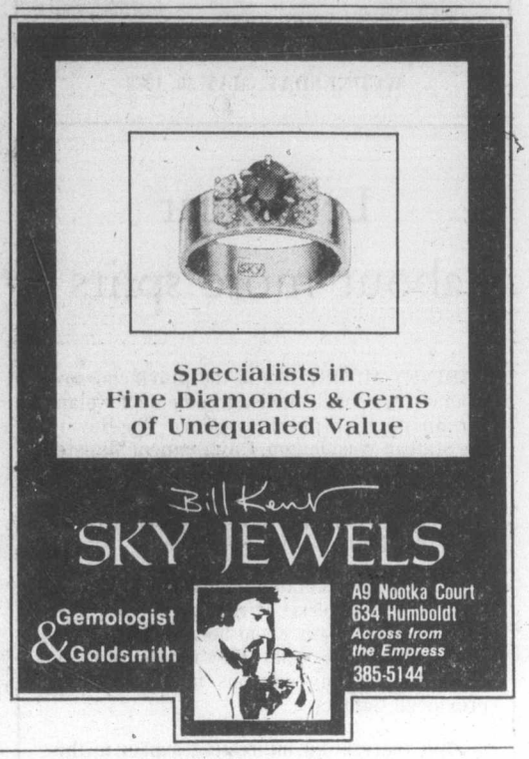

Police face *Sting*-style fraud charge

WASHINGTON (AP) — The U.S. government Tuesday charged eight persons, including two current and four former Washington policemen, with operating a scheme to defraud businessmen and professionals.

The government's complaint said the alleged conspirators bilked the businessmen by luring them to Washington's main train station and staging fake arrests of a conspirator while the victim fled, leaving his money behind.

The scheme resembles the final scene in the movie, *The Sting*, which ended with con men swindling a rich mobster, who fled a sham arrest and left his money behind.

Assistant U.S. Attorney Robert Chapman said six of the eight had been arrested and appeared before U.S. magistrates in Washington and Virginia. Four were released on personal bond while bond was set for two others—$150,000 for one defendant and $5,000 for another.

All eight were charged with conspiracy, which carries a maximum of five years in jail, a $10,000 fine or both.

The government's complaint said seven of the defendants operated in Washington and the eighth in Las Vegas.

The complaint said the Las Vegas resident, Sherwin Lisner, would lure "businessmen, doctors, or anybody who has cash on hand" to Washington to make a quick profit.

Lisner, the complaint said, told the victims that a group of businessmen in Washington had "Mafia connections and access to large amounts of stolen United States currency that Lisner had access to."

Times changing—Smith

Muzorewa takes over

SALISBURY (AP) — Bishop Abel Muzorewa was sworn in Tuesday as the first black prime minister of Zimbabwe Rhodesia and said he is "more confident and more hopeful every day" about the future of the country he inherits after 100 years of white rule.

Josiah Gumede — sworn in first as state president — formally asked the black Methodist bishop-politician to form a government for the newly renamed country.

The outdoor ceremony at the State House, combining colonial-era pomp and tribal jubilation, was the last before the new government takes charge at midnight Thursday.

Sharing the stage with the black leaders were outgoing white Prime Minister Ian Smith — winding up 15 years as head of the white-minority government — and Chief Justice Hector MacDonald, resplendent in the white wig and red robe of British colonial days.

Rhodesia broke unilaterally from Britain in 1965 to avert black-majority rule.

The bishop announces his cabinet today and of the five or six portfolios reserved for whites under the new constitution, one will go to Smith.

In brief speeches, Gumede and Muzorewa appealed for national unity, co-operation and peace.

Smith, who appeared relaxed and cheerful, told reporters he is "not the sort of person to sit around and mope."

"Let's be realistic," added the leader who once pledged never to relinquish white rule. "We live in changing times."

Behind the ceremony and optimism, reports of military clashes, an increasing white exodus and factional rifts among the newly elected black leaders pointed to stormy early months for the new government.

In addition, Muzorewa has been challenged by dissidents within the ranks of his own United African National Council. Rev. Ndabaningi Sithole's ZANU Party is refusing to take its 12 seats in the new 100-seat parliament, alleging irregularities in last month's election.

Only 16 days to get your BCRIC shares

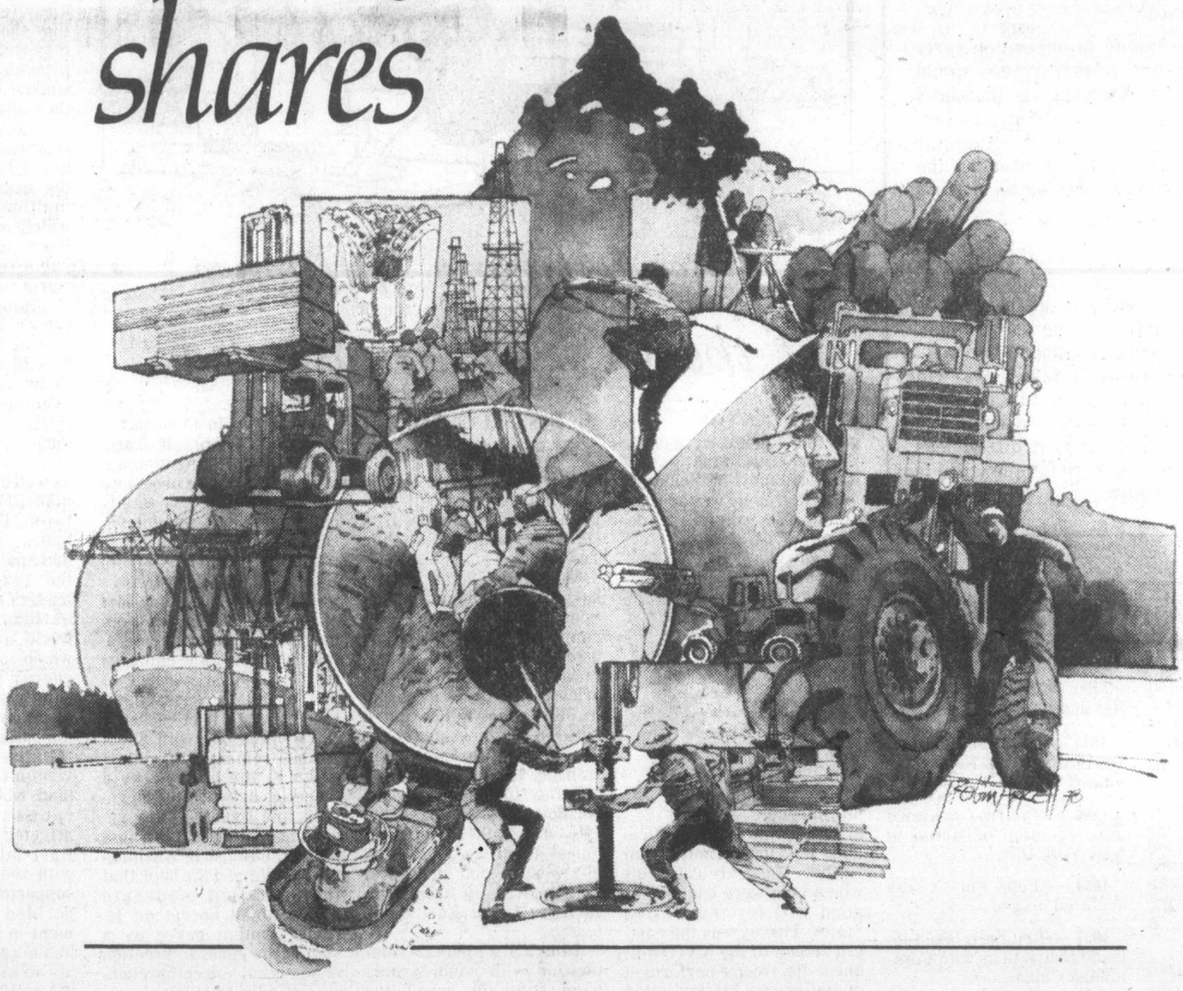

After you apply for your five free BCRIC shares, you're also eligible to purchase *additional* shares in the British Columbia Resources Investment Corporation.

But the deadline is June 15th.

Until June 15th, the price for purchased shares is $6 per share. As few as 5 ($30) and as many as 5,000 ($30,000) may be purchased for each eligible British Columbian.

Shares can be purchased through any bank, credit union, investment dealer or trust company. But remember the June 15th deadline.

B.C. RESOURCES
British Columbia Resources Investment Corporation
2600 - 1177 West Hastings Street, Vancouver, B.C. V6E 3Y3
Telephone: (604) 687-2600

The Daily Colonist.

Published every morning except Monday by The Colonist Publishers at 2621 Douglas Street, Victoria, B.C. V8W 2N4, a division of F.P. Publications (Western) Limited. Second class mail registration number 0516. All undelivered copies or any notices respecting changes of address are to be sent to the above address. Member Audit Bureau of Circulation.

1858 — 1979

RICHARD BOWER
PUBLISHER AND EDITOR-IN-CHIEF

LLOYD BAKER, ASSOCIATE EDITOR
FRED BARNES, MANAGING EDITOR

WEDNESDAY, MAY 30, 1979

Let's hear about more splits

CABINET MINISTERS in the provincial government are openly in disagreement over plans for an nuclear plant at Sedro Woolley in the State of Washington. Environment Minister Rafe Mair and Municipal Affairs Minister Bill Vander Zalm oppose such a development while Science Minister Pat McGeer and Energy Minister Jim Hewitt say it's inevitable.

That's a predictable alignment, of course, reflecting ministerial or riding interests. It is not a big deal in any event because the Americans will decide what they're going to do regardless of any opinions held within our provincial Cabinet.

But there is an interesting aspect to this difference of opinion which should be noted. The news reports call the situation a Cabinet split, as though it was something surprising and nasty. It is only surprising because Cabinets, provincial and federal, are always at such pains to reflect their solidarity. The artificial image they try so hard to project to the outside world is one of perpetual harmony, total accord, never a voice raised in anger. That's nonsense, of course. Any group of strong-willed politicians will differ, honestly and perhaps frequently, on questions of policy.

Of course once a cabinet has settled on a policy, all members must close ranks. But the debate beforehand, which could be interesting and informative for the rest of us, has always been hidden behind doors.

What any government, or opposition party for that matter, fears is that voters would equate public argument among its members with a party in chaos and disintegration. It just isn't so. The rest of us are quite familiar with arguments over coffee, a beer or the supper table which don't lead to blows or tears or family breakups.

There's nothing wrong with Cabinet ministers publicly disagreeing on an issue and stating their case just as vigorously as they can. It could be a useful part of the government process. But it isn't going to happen tomorrow. The thought of it costing a few votes will inevitably lead the politicians to close the doors. They don't think we're mature enough to understand they can have honest differences and still be doing the job. Perhaps the truth is they're not mature enough.

Today in History

Joan of Arc was burned at the stake after being condemned as a heretic 548 years ago today — in 1431.

The Maid of Orleans, one of France's memorable historical figures whose life has been portrayed in dramas throughout the ages, had led an army of 6,000 against the English invaders, forcing them to raise the siege of the city Orleans and later retreat.

Joan, who was canonized in 1920, led her French troops into battle mounted on a black charger.

Her enemies later delivered her to the English and to her death.

1814 — The first Treaty of Paris dissolved Napoleon's empire.

1896 — The first recorded auto accident occurred in New York City.

1954 — Pope Pius X was declared a saint.

1957 — Britain relaxed its trade restrictions with Communist China.

1961 — Dictator Rafael Trujillo was assassinated in the Dominican Republic.

COMMENT/BACKGROUND

The true picture given in new study on what Canadians are paying in taxes

By LUBOR J. ZINK

OTTAWA — Three years ago the Fraser Institute in Vancouver published a pioneering study of the layers of taxes we pay. Pulling the various federal, provincial and municipal taxes together, the researchers made the tax maze understandable to the layman with their Consumer Tax Index. Based on the familiar Consumer Price Index concept, the CTI is a composite yardstick for measuring and comparing tax levels. It tells you at a glance whether the total of direct and indirect taxes you pay has gone up or down and by how much.

The Fraser Institute's initial pathfinding work was summed up in two 1976 publications: *Income and Taxation in Canada 1961-1975*, and *How Much Tax Do You Really Pay?* Next month we'll get an update titled *Tax Facts: The Canadian Consumer Tax Index and You.* The new study comes a bit late for deflating exaggerated claims made in the election campaign, but the findings should be of interest just the same. (Do you know that in addition to $3,134 income tax, the average Canadia family last year paid $4,352 in other direct and indirect taxes?).

Taking as its base 1961 tax levels, the study of 51 different tax categories finds that "the tax bill of the average family has increased 302 per cent by 1978. The steady climb, which accelerated rapidly in 1969 (Trudeau's first full year in office), reached its peak in 1975 and levelled off in the last four years. In some categories the tax graph shows a slight decline.

This seemingly confirms the claims of lower taxes that were made in the election campaign. But here is a catch: "The reason for the decline," the study by Sally C. Pipes and Michael Walker says, "is the increasing extent to which governments — especially the federal government — have engaged in deficit financing." The money borrowed or simply printed "to cover those deficits is, in effect, deferred taxation since tax revenue must ultimately be raised to pay the interest and redeem the principal." In other words, people are deceived by an illusion of stabilized or declining tax levels while the governments are merely postponing and compounding tax increases we and future generations will have to pay.

The Fraser Institute's study of the tax burden introduces a new column in its tables to account for deferred taxation. The reader can see at a glance not only what all the taxes he is actually paying amount to but also what the real tax total would be if governments had to finance all their expenditures from current tax revenues. Including deferred taxation, the tax bill of the average Canadian family has increased since 1961 by 336 per cent rather than 302 per cent. And instead of the two per cent decrease since 1975 we heard about a lot in the election campaign, there is a six per cent increase when "balanced budget tax rate" is calculated. The Fraser Institute calls the deferred $637 in taxes on an average family cash income of $20,000 "a massive fiscal illusion." In plain language it's massive public deception.

Examining the distribution of the tax burden, the study finds that 66.5 per cent of all taxes are paid by the top 30 per cent of income earners. The 10 per cent in the highest income categories pay 36.3 per cent of all taxes. In both cases the share of the tax total has increased since 1961, which disproves the socialist myth about tax evasion by the "rich." The 14 per cent of taxpayers whose declared income is $20,000 or more, account for 28 per cent of total income earned and pay 45 per cent of all taxes.

The study also looks at taxes as a family budget item. It finds that while the cost of housing went up since 1961 by 254 per cent, clothing by 200 per cent, food by 172 per cent, income by 231 per cent and the combined consumer price index by 134 per cent, the tax index increased by 302 per cent. Including deferred taxation, the consumer tax index shot up almost three times as fast as the consumer price index and is the fastest rising item in the family budget.

Finally, the study compares Canadian and U.S. taxes. Based on 1976 figures, the comparison indicates that "the total tax rate faced by Canadians is, on average, 3.2 per cent higher than in the U.S. In dollar terms, that amounts to a difference equal to all the increases in income that occurred in Canada during 1978." Interesting, especially when one bears in mind that U.S. taxpayers pay for much of the free world defence and that the U.S. budgetary deficit and national debt are, in comparative terms, lower than ours.

(c) Toronto Sun Syndicate

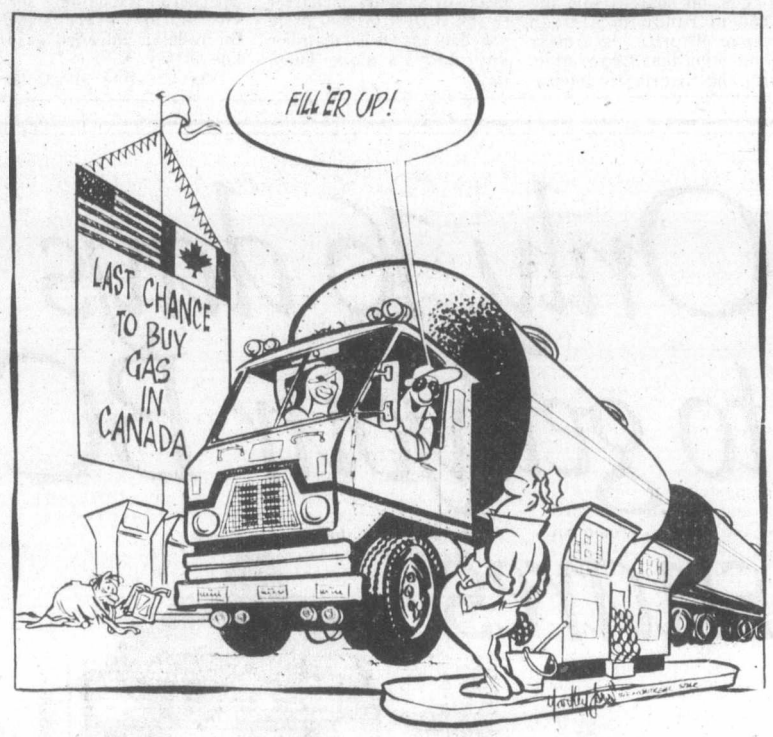

The declining influence of the U.S. in Middle East

By JOSEPH C. HARSCH
Christian Science Monitor

WASHINGTON — The prestige and influence of the United States in that part of the world most immediately important to its welfare, the Middle East, continues to decline. But the reason for the decline is not the expectable one of Soviet machinations. It is declining because of things the United States itself has done, or left undone.

The decline is most noticeable in Turkey and Saudi Arabia. These are countries which long were bastions of good will for the United States. Turkey was the eastern anchor of the NATO alliance. Its troops performed magnificently for the United States in the Korean war. Saudi Arabia was the defender of American interests in the Organization of Petroleum Exporting Countries (OPEC). Year after year it kept oil prices well below the levels wanted by most of the other oil producers.

Much has been made of the old loyalty of the Shah of Iran to American interests, but it was the Saudis, not the Iranians, who worked consistently for less high oil prices. And the Saudis kept American industry going through the 1973-74 oil embargo by clandestine shipments of best Saudi oil.

Today Turkey is in a state of incipient civil war and acute economic trouble. It has asked Washington for emergency economic aid. But it also is improving its relations with the Soviet Union. It is an active member of the NATO alliance in name, but its real value as the eastern anchor of the alliance is in doubt and it might well withdraw from the alliance entirely if Congress continues to appear to side more with Greece than Turkey.

And today, Saudi Arabia has cut off diplomatic relations with Egypt and economic aid to Egypt. It has given up its role as spokesman for restraint on oil prices. Instead of increasing its oil supplies to the United States to compensate for the decline in the flow from Iran, it has decreased its own flow to America. It has become a "good Arab" in the eyes of the other Arabs and joined them by these acts in an expression of deepest disapproval of America's current Middle East diplomacy.

America's special relationship with Saudi Arabia dates from the concluding phase of the Second World War when Franklin Delano Roosevelt entertained Saudi royalty aboard an American cruiser. From then until the signing of the peace treaty between Egypt and Israel, in Washington, Saudi Arabia was the closest and most loyal client of the United States in all of Arabia and the Middle East.

America's special relationship with Turkey dates from the Greek-Turkish aid program launched by President Truman in 1947. From that day until 1975 Turkey not only was a loyal friend and client of the United States, it was an official ally.

In 1975 the Congress of the United States imposed an embargo on the shipment of American arms to its ally, Turkey. This was in retaliation for the action of Turkey in sending its troops to Cyprus to protect the Turkish population of Cyprus from an attempted Greek annexation of the entire island. The Greek lobby in Congress is important. There is no Turkish lobby worth mentioning.

The arms embargo against Turkey was totally unproductive. It was intended to cause the Turks to withdraw their troops from Cyprus, or at least to give back to the Greeks some part of the land taken from them in the initial Turkish operation on Cyprus. The embargo had the opposite effect of stiffening Turkish resistance to American wishes.

U.S. relations with Saudi Arabia remained excellent down to the Camp David meetings between the Egyptians and Israelis. Throughout the Camp David drama the White House in Washington entertained the hope that the so-called moderate Arabs would accept an Israeli-Egyptian peace as a step in the general direction of a general and comprehensive Middle East peace settlement. But it did not work out that way.

The Saudis have seen it as being a separate peace between Egypt and Israel only. They think it will defer, not advance, the time when there will be a general and comprehensive peace in the area. They have seen it as a "sellout" of the interests of the Arabs of the West Bank, Gaza and the Golan Heights by Egypt acting under American pressure.

The first national interest of the United States today is in unimpeded access to the oil of Arabia. That access was well protected so long as the United States could count on Turkey and Saudi Arabia as loyal friends. Iran was a plus, but Turkey and Saudi Arabia were vital.

Now, there is a question mark over Turkey as an ally. And even Saudi Arabia, in spite of the virulent anti-communism of its government, has taken quiet steps to improve its relations with the Soviet Union.

Solar power fast becoming capital-intensive big business

By THOMAS LAND

AMSTERDAM—Solar energy offers no short-term, soft-technology alternative to nuclear power generation, according to discussion papers to be placed shortly before a specialist meeting organized by the United Nations' Economic Commission for Europe (ECE).

They acknowledge that the sun may well provide mankind's principal industrial energy source of the future. But they also caution poor countries on placing their trust in solar energy against the danger of finding themselves in the ecomomic grip of the multinational companies which are busy developing the requisite technologies on public finance in Europe and North America.

Appropriately, the meeting on technological forecasting in solar energy will be held at the Canary Islands in July. It will follow simultaneous demonstrations against nuclear power on June 3, staged by various citizens' groups in Holland as well as Britain, West Germany, France, Sweden, Finland, Belgium, Luxembourg, Italy, Switzerland and Spain. It will also follow the Tokyo meeting of the leaders of the seven richest nations in the capitalist world at the end of June, which may well become an energy summit concerned chiefly with the rising price of oil on which their economies depend.

Densely populated, environment-conscious Holland, which was the only European country to be affected by the 1973 Middle East oil boycott together with the United States for supporting Israel, is still undecided on future investment in nuclear reactors at home (although it is going ahead with a joint reprocessing scheme in France). Instead, it has invested heavily in a national program of research to evaluate the advantages of alternative, clean energy sources best suited to its needs. Its research findings will command much respect among the specialists of the ECE, which also covers North America, in Puerto de la Cruz.

They will find that solar power development, as conceived by the industrial leaders of the West, is fast becoming a capital-intensive big business and could rival the steel and automotive industries in a decade. Its principal source of revenue is still public finance but, with $800 million in direct investment and tax credits earmarked by Washington this year and with nearly as much committed by Western Europe to research in energy conservation and development, it has attracted the competitive interest of the giant technology owners of private industry.

Shell, Mobil, Exxon and Motorola have either built or purchased their private advanced solar technology concerns. Firms like Westinghouse, General Motors and General Electric already dominate the world market for such specialized technologies as photovoltaic cells and equipment for the solar heating and cooling of homes and offices.

Hence the ECE meeting.

Within the next two decades, the electric power consumption of Western Europe and North America is expected at least to triple. Substantially increased energy consumption is also the prerequisite of a reasonable, even if modest, economic growth in the poor countries.

Nuclear power stations could not be built in sufficient numbers and speed to accommodate such growth.

The most likely single alternative is solar energy. Prototype solar power stations are already being built in France, West Germany, America, Sicily and Japan. The heliostat is a collection of large, mobile mirrors synchronized by a computer and focussing sunlight on a certain point where the accumulated energy is converted into electric power. Such a plant built on a commercial scale would require financial investment perhaps three times that needed for a nuclear power station.

More ambitious proposals call for solar power generation involving satellites which focus sunlight from outer space on to giant, orbiting energy generating stations linked by a flood of micro-wave radiation to still larger collectors on earth. American aerospace interests failed to persuade Congress in Washington late last year to back the proposals; but specialists believe that such a scheme would be technologically as well as commercially feasible within some years — calling for astronomical capital investments and leading to the next industrial revolution.

Erma Bombeck

(This is the second in a three-part series on what happens to missing socks. Today's column deals with "The Cause.")

According to a woman from Ft. Lauderdale, Fla., the answer to disappearing socks is mathematically figured in subsets.

If you wash a pair of blue socks with a red stripe (BL/RD)2 and a pair of green angoras (GR/A)2 and a pair of white tennis socks (WH/T)2, all three pairs would be called X.

If Y had (GR/A)2 and (WH/T)2, then every element in Y is an element of X. Hence Y is a subset of X or X CY.

If there is a boldness in BL/RD2 somewhere between fill and spin dry, BL/RD2 splits.

That answer made more sense than most of the others sent into determine what happens to socks in the washer.

Most of the writers zeroed in on sex. Like coat hangers and paper clips, socks were believed to have an active sex life — but only in water. Some believed they married, but they fooled around and often divorced in the dryer. No alimony was involved. Some stayed together through two or three washings, but suddenly turned into a swinging single. One writer believed that socks went through a sex change, coming out another color.

A large number embraced the Planned Obsolescence Theory, that is a conspiracy between sock and washer manufacturers who incorporate sock disintegrators (right next to the button crusher) and sock sensors which grind up a sock and spit it out as lint. The newer models even have a reconstructed sock cycle which returns a sock lost five years ago.

There was a Sock Fairy Theory for those of you who believe in Peter Pan, the Cloning Theory where for ever pair of socks an extra one is cloned driving you crazy with three socks of one color, and the Best Friend Theory where your friend is secretly after your husband and both are trying to drive you whacko. There is the Reincarnation Theory where it is believed that a sock returns in another form. (One woman swore that after five years of losing socks, they all came back one day as a sweater).

Some believed socks had an identity crisis and split. Others leaned toward cannibalism. One writer went for the Steve Martin Theory where socks, instead of getting high on detergent, got small and disappeared.

A great number believed socks to be a migratory species, activated by simply adding water.

And finally, one writer blamed the government for programming washers to eat socks and keep the economy alive. One blamed the Russians for undermining our women's stability. I'd have been disappointed if someone hadn't said that.

Tomorrow: "The Solution".

(c) Field Enterprises Inc.

GORDE HUNTER

one man's opinion

This is primarily for Premier William Bennett, for Grace McCarthy and for Jim Chabot. And for any other politician of any political stripe who might be able to digest some common-sense reasoning and then act with the same degree of common sense in order to halt what could be a monumentally stupid decision.

Our Nancy Brown scared hell out of me the other day with her front page story that forest giant MacMillan Bloedel has plans to desecrate one of the finest pieces of God's handiwork through the harvesting of timber. The area to be affected — Princess Louisa Inlet, a magnificent fjord coming off Jervis Inlet near the Powell River area.

I have been to the area twice — five years ago and again last September. I went to the famed Young Life camp at Camp Malibu, which sits right at the junction of Jervis and Princess Louisa. I have made the boat trip from Malibu to beautiful Chatterbox Falls and the scenery was unquestionably the most breathtaking I have ever witnessed. There are no adequate words to describe it and only the finest of camera work could ever do it even partial justice.

I'VE STOOD on the rocky shore by the rapids at Malibu and watched sail boats, power boats, big yachts, little boats, make their way up the inlet to Chatterbox. Boats from as far away as Chicago and I'm sure, boats from all parts of the world, because indeed, this small part of British Columbia is world famous.

Macblo owns 9,000 acres surrounding Chatterbox and wants to take out the timber, which, I guess, is only natural seeing as to the kind of business they're in.

Nobody has to tell me about the importance of the forest industry, of the value it is to each and every British Columbian. But money can't always be everything and MacMillan Bloedel has already indicated it is not the uncaring ogre in this particular case. Macble has said it would be willing to swap the 9,000 Louisa acres for 9,000 acres of similar land owned by the government.

When such a trade was suggested to Sam Bawlf when he was the minister of parks and recreation, he gave little hint of interest. Which is maybe one of the reasons Sam isn't a sitting member any more — he didn't pay enough attention to people-oriented problems.

At this point, the jury is still out on his successor, Jim Chabot, although Chabot has come in for considerable criticism over his handling of the Bowron Lake problem.

IN 1975 THEY had a 6,000 acre blowdown at Bowron Lake. The first government plan was to log the area (in a provincial park) so as to stop the devastation of the spruce budworm. They cancelled this idea when it was pointed out the budworm couldn't exist in the blowdown area.

Next the government said it would have to log the area because it had become a fire hazard. That became a sticky wicket when somebody pointed out the Bowron Lake area was a very wet area rivalling the rainfall of Bamfield.

The government, not wishing to be cited for phlegmatic inertia, quickly ran plan three up the pole. They would have to log the place because the blowdown had become an access barrier to people and animals.

At this juncture the National and Provincial Parks Associations roundly condemned the plan and, for that matter, all plans that would allow any logging within the Bowron Lake park area. Incidentally, they have already despoiled part of the Indian Lake area by allowing logging there.

The recent election showed some measure of dissatisfaction with the ruling Socred government. Many reasons for the dissatisfaction have been put forth, not the least of which was the theory the Socreds had become too much of a cash register government without the necessary balance of people-caring.

BENNETT MIGHT laugh or slough-off the thinking, but I wonder how else he could possibly equate the defeat of two such renowned politicians as Bawlf and Mike Young by an absolute wet-behind-the-ears like Gordon Hanson? Charlie Barber, a hustler with a degree of con in his makeup, rode home on the strength of his neighborhood constituency office and hauled Hanson right along with him.

Bennett has five years to rectify the mistakes and repair the image and one of the ways to repair it is to stop showing a marked myopia regarding such things as the stupid despoilment of an area like Princess Louisa Inlet. Make the land swap suggested by Macblo — show that people things do count and that cash-register thinking isn't the end-all.

Depletion of forests has reached halfway mark

You baffle me. Why the full page article on the rain forests of the Amazon and elsewhere (May 25), on the important Page 5 of your paper, when the same thing could be written of our forests here in B.C.?

Naturally I welcome anything "forestry" that makes the public realize that our survival on this earth is dependent on a 'degree' of balance between the needs of our civilization and the balance of nature, which keeps the world livable, healthy and sane. But it is more urgent to talk about the depletion of our own forest resources right here and now than to let people believe that it is only happening in distant lands.

In terms of depletion, we here are halfway between what is going on in the rain forests of the world and the desertification of the Sahara where the nomads' goats are eating the roots of the last remains of a forested area. The illusion that we have forests galore is an illusion of greenery versus 'economically' usable timber. The nomad survives at the level of his goats.

We, we need loggable and exportable timber to maintain an economy whose collapse would be as disasterous as the nomad's goats. Yet we are heading that way despite all the claims about reforestation.

The issue is complex. But one need only recall the history of the passenger pigeon or the buffalo, and now in a different way, the wastefulness and poor economic planning that has led us into the energy crisis, to realize that man's management of resources has a poor record.

It is difficult to relate our lives to the rain forests, but the next generation (whom we presumably care for) will face the real dilemna of our shrinking world. But before then, even just a decade away, the IWA will have to explain to its members why forestry jobs are dwindling away and the logging companies are heading south towards the rain forests where trees grow faster and logging is cheaper.

Those are the 'economic' facts about our forestry. But 'technically' the truth is that our present forest policy is still one of cut-and-get-out, with reforestation as a PR illusion while the process continues.

If the IWA could only get it into its skull that FORESTRY, not just logging, creates jobs and permanency of employment, there might still be hope to 'control the goats.'

D.M. TREW,
1240 Newport Ave.,
Victoria.

To be considered for publication in their entirety or in part, letters should be on subjects of general interest. All letters must be signed by the writer and inclusion of the writer's address also is required. Those with pen names or initials will not be accepted. Preference will be given those which are brief and to the point.

Easier to borrow than to cast vote

This is a copy of a letter which I am sending to the chief federal electoral returning officer, Ottawa:

Yesterday I drove to the polling station, taking with me a blind friend, Ed Turner, so that we could both vote. Mr. Turner is a well-known veteran hereabouts, and lives on Turner Road, named for him, which gives you an idea of how long he has been a well-known citizen.

I was walking on two canes, the result of a war injury repair job. Together we approached the registration tables, hardly the picture of two men out to cheat the Canada Elections Act.

Mr. Turner gave his name and showed his official CNIB card. It was found that he was not on the voters' list. (His wife was not either — although they almost never leave home.) So he had to be sworn in by another voter. He asked that I swear him in. All went well — I swore an oath — until I was asked my address, and it was found that I was not from the same poll, but from the next one. No good — I couldn't swear him in. I objected and the returning officer was called. He opined that I could not act, "or the scrutineers will register a complaint." I replied "Alright, let us ask the scrutineers whether they object." "No, I'm sorry, the book does not permit it."

I then pointed out to the returning officer four or five people working in the polling station to whom Mr. Turner and I were well known, and suggested that they could vouch for us. No use he said, the book would not permit it. (I noticed that the people in the station appeared ready to genuflect when "the book" was mentioned.)

The returning officer said we would have to return with a neighbor from Mr. Turner's poll. We were very angry at this point, and said so. At that moment neighbors of Mr. Turner arrived to vote, and kindly agreed to swear Mr. Turner in. I marked his ballot, at his request, and his vote was in.

Outside the station, and talking to others afterwards, I was struck by the fact that so many people had complaints of one kind or another. Another thing struck me — the good people working in the station seemed not to have been instructed in anything. Is not that the returning officer's job?

Incidentally I asked four or five workers the name of the returning officer. One was finally able to tell me that "I think his first name is Al." This at 11:30 a.m., two and a half hours after polls opened. I finally asked the man myself and was told "Al Klinn."

(There was a similar flap two weeks ago at the provincial polling station [same place] when I presented the [illegible]e blind friend to vote. Nobody knew the procedure, and at one point a worker said I could not mark his ballot, on which he insisted, but that she would do it!) I could have borrowed $10,000 more easily!

Were these people actually going by the law? If so, the law, as Charles Dickens once said, "is an ass." If the law, was it actually legislated law? Or was it, as so many laws are, simply a rule, a "regulation which may from time to time be proclaimed by Order in Council?" Or was it a rule written by you, Mr. Chief Returning Officer? Mr. Turner and I would like to know.

Whatever the reason, it is the opinion of a host of others besides myself that both the federal and provincial acts need to be completely rewritten — NOW, not just before the next elections.

TOM CRAWSHAW,
Parksville.

Proposed Royal Oak industrial park would be financial blow to taxpayer

The following letter was sent to the mayor and aldermen of Saanich council:

We wish to protest and oppose another public hearing on the Royal Oak Industrial Park. This project was defeated by council late last year. To bring the plan to a further public hearing on the basis of a badly worded municipal-wide referendum is a sad reflection on the integrity of some municipal politicians.

Contrary to the developers' claims, we feel strongly that this industrial park will be a financial disaster for the Saanich taxpayer for a variety of reasons but in the interest of brevity we would mention just two.

- Industry is NOT moving to lower Vancouver Island, it is leaving, and further to this, industrialists do not expect high taxation when re-locating, they expect financial benefits for obvious reasons.
- Contrary to statements by various councillors there is no shortage of industrial land in this area. Central Saanich now has 240 acres of fully serviced land, zoned light industry, and ready for development. This land is less than seven miles from Royal Oak and is priced at $3 per square foot versus a probable $6 at Royal Oak.

In conclusion we are certain the original plan for this area was to allow light industrial and/or commercial development near the Royal Oak shopping area, and on the east side of Glanford to the Post Office. We do not oppose this plan. We do however, oppose the inclusion of any land for industrial use on the west side of Glanford and strongly urge you to support this original concept for the reasons we have stated.

JOHN J. and
MURIEL M.
ARMSTRONG,
4353 Northridge Cres.,
Victoria.

Element of risk in hypnosis

I am writing to inform people that there is a legitimate purpose for hypnosis which may have been overlooked by anyone attending the Reveen show last week in Victoria.

Reveen presents an interesting, humorous show, where people demonstrate their talent for doing silly things before an audience, all apparently quite harmless. But there is an element of risk in what he does which he seemed to overlook — the possibility that people under hypnotic suggestion may recall traumatic experiences which can prove disturbing to the individual, unless they receive proper counselling.

This was brought to my attention during the intermission when I overheard a couple recounting their experience on stage. The woman had recalled under hypnosis a time when she had been learning to play the piano and had her knuckles rapped with a ruler by the nun teacher. At this moment, Reveen attempted to elevate her hands for the benefit of the audience, which caused her to begin trembling. She then opened her eyes to hear Reveen tell her that if she was having emotional problems "this was a bloody silly place to do it!" and then summarily dismissed from the stage.

The woman appeared shocked from the experience; the companion added that he had felt like kicking Reveen for his insensitive behavior.

I am afraid that many people will leave the performances feeling that hypnosis is solely of value for entertainment. This is not true. Hypnosis has been used for many years in dentistry, obstetrics, psychosomatic medicine, and psychotherapy. It is a legitimate tool for personal growth, and of great value — used responsibly — in the treatment of many neurotic conditions.

As a counsellor, I use hypnosis regularly, and I am sure that Reveen would be the first to acknowledge that it is an effective technique of change, and not just an amusement. It requires a sensitive attitude on the part of the counsellor, which Reveen seemed to be lacking.

BILL BOYCHUK,
143 Joseph St.,
Victoria.

Williams shows resentment

I should like to comment on Nancy Brown's report regarding a patient being disenfranchised by the book. Proxy vote certificates were available from the middle of April until 10 p.m. on Friday, May 18.

If the first form was completed it could be brought or mailed to our office, the second form was then given out or mailed. I spent four hours in Mr. Williams' office on Saturday, May 5 as a convenience for electors in that area, who wished proxy certificates. Mr. Williams was aware of this a week prior to May 5, however only four persons took advantage of it.

The advance polls were held May 12, 14 and 15. The notices of these had handicapped symbols displayed on them. There was also voting for another eight days until 9 p.m. each evening in the office, where there was a level access entrance.

Mr. Williams waited until the afternoon of May 18 to phone about a proxy voter. He was informed that I would be in the office until 10 p.m. that day for electors who wished proxy certificates at the last minute. It was suggested that the completed form be brought to our office before 10 p.m.

I feel that Mr. Williams is unhappy because there is not a clerk in the south end of our constituency and his remarks in your paper reflect his resentment of this fact.

MRS. BERYL FINK,
Returning Officer,
Cowichan-Malahat—
The Islands,
Duncan.

THE QUIZ

CANADA AND THE WORLD

PART OF THIS NEWSPAPER'S SEE & THINK SCHOOL PROGRAM

worldscope

(10 points for each question answered correctly)

1 Bill Bennet kept his job as premier of ..?.., by leading his party to a majority in recent provincial elections.
a-British Columbia
b-Ontario
c-New Brunswick

2 Bennett is the leader of his province's (CHOOSE ONE: New Democratic, Social Credit) Party.

3 The world's population, now estimated to be 4.2 billion, is (CHOOSE ONE: growing, declining) at the rate of 70 million persons a year.

4 Canada's current population is about ..?.. million.
a-17 b-23 c-31

5 Representatives of the world's four leading wheat-producing countries met in Saskatoon recently and agreed to work for better world wheat prices. The four leading wheat-producing nations are Canada, the United States, Australia and (CHOOSE ONE: Argentina, the Soviet Union).

newsname

(10 points if you can identify this person in the news)

As Egypt's president, I recently met in the Sinai with Israel's Prime Minister Begin. Since I signed a peace treaty with Israel earlier this year, most other Arab nations have broken off diplomatic relations with my government. Who am I?

matchwords

(4 points for each correct match)

1-fluctuate	a-struggle, stagger
2-flounder	b-show off, display
3-flaunt	c-thoughtless, frivolous
4-flagrant	d-vary, shift
5-flippant	e-glaring, outrageous

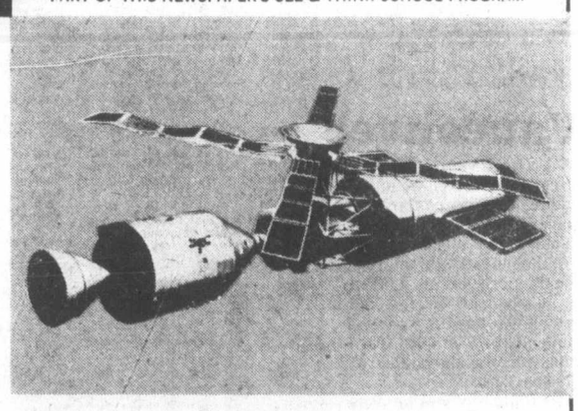

newspicture

(10 points if you answer this question correctly)

The U.S. space agency now estimates that the ..?.. space station will crash to Earth in late June or early July. The 78-ton space station will be the largest spacecraft ever to return to Earth.
a-Voyager b-Viking c-Skylab

sportlight

(2 points for each question answered correctly)

1 The Winnipeg Jets defeated the (CHOOSE ONE: Edmonton Oilers, Quebec Nordiques) in the playoff finals to win the last Avco Cup in the World Hockey Association.

2 The Montreal Canadiens defeated the New York Rangers in the playoff finals to win the National Hockey League's ..?.. Cup for the fourth straight year.

3 Canada placed third in the recent battle for the women's world basketball championship. (CHOOSE ONE: The United States, The Soviet Union) won the title.

4 The Philadelphia Phillies and Chicago Cubs recently tied a major league record for most home runs in a game by two teams. The Cubs and Phillies together hit ..?.. homers in a game the Phils won 23-22.
a-8 b-11 c-14

5 After winning the Kentucky Derby and the Preakness, Spectacular Bid needs only to win the (CHOOSE ONE: Belmont, Saratoga) Stakes to capture horse racing's Triple Crown.

roundtable

Family discussion (no score)

What impact do you think the results of last week's federal election will have on Canada's future?

YOUR SCORE: 91 to 100 points — TOP SCORE! 81 to 90 points — Excellent. 71 to 80 points — Good. 61 to 70 points — Fair.

© VEC, Inc., 528-79

ANSWERS ON REVERSE PAGE

Toronto trading

TORONTO (CP) — The Toronto stock market held up well against profit-taking in energy stocks on Tuesday, recording only a fractional decline.

The TSE 300 index closed on the down side. Golds dropped more than 59 points and oil and gas fell almost 26 points.

Analysts said investors scooped up profits from the latter two groups, which have enjoyed spectacular rises.

Shares of Imperial Oil Ltd. dropped considerably following Monday's gains, which were caused by the announcement Sunday that a large pool of oil had been found at a previously-discovered field near Norman Wells in the Northwest Territories.

The number of call options traded declined to 4,430 from 6,098 Monday while put options increased to 133 from 122.

BOX SCORE

	Tues.	Mon.
Issues traded	667	646
Advances	206	258
Declines	224	172
Unchanged	237	216

ACTIVE STOCKS

Stock	Sales	High	Low	Close	Ch'ge
Dome Pet	237329	$41¼	39½	39⅝	—⅜
Imp Oil A	236502	$33⅜	31¾	31⅞	—1¼
Bell Can	110453	$22¾	22½	22¾	+¼
Norcen En	93569	$21½	20¾	21	—⅛
AltaGs TrA	90245	$23	22¼	22¼	
Mines and oils					
Gulfstrm	70250	74	64	72	+7
Argosy Mn	44000	62	57	62	+11
Cochenr W	31000	78	70	70	—5
O'Brien En	29000	196	183	190	—5
Fst Marim	28100	81	77	80	+3
Ulster Pet	138417	440	410	410	—25
Peyto Oils	130925	$12¾	12¼	12½	+¼
Coseka Rs	124200	$9⅛	8¼	9⅛	+¼

TSE 300 INDEX

	Close	Ch'ge	high	low
TSE 300	1518.54	—0.76	1519.30	1315.17
Minrl	1268.80	—3.43	1329.37	1104.24
Financl	1194.34	+5.17	1264.43	1166.80
Oil, Gas	2422.78	—25.86	2448.64	1850.86
Ind	1225.67	—3.87	1229.54	1049.31
Utilities	1580.92	+15.83	1580.92	1422.04
Consum	1326.92	—1.09	1360.58	1222.46
Merch	1312.18	+1.32	1403.60	1091.51
Forest	1440.80	—3.21	1472.27	1383.42
Tran	2093.21	+22.32	2093.21	1585.93
Pipeline	1875.81	+8.50	1875.81	1400.60
Manage	1851.57	—5.90	1864.25	1493.20
Comm.	1434.55	+18.11	1474.21	1356.26
Golds	1812.47	—59.01	1871.48	1424.52
Bldg	3437.34	+89.36	13437.34	2276.18

Up 7, down 7. Volume 5.27 million (4.86 million). Value 84.73 million (77.88 million).

Distributed by CP
Toronto Stock Exchange—May 29

Complete tabulation of Tuesday transactions. Quotations in cents unless marked $. z—Odd lot, xd—Ex-dividend, xr—Ex-rights, xw — Ex-warrants. Net change is from previous board-lot closing sale.

Stock	Sales	High	Low	Close	Net Ch'ge
A and B					
A.G.F.M	2575	270	270	270	
Abv Gln w	2350	$5¾	5½	5½	—¼
Abitibi	13992	$18	17¾	18	+⅛
Abitbi 7½p	z50	$50	50	50	
Abitbi 10	336	$54	54	54	
Action Trd	1100	76	76	76	+1
Adanac M	17800	245	232	240	
Advocate	100	250	250	250	—25
Afton Min	1700	$15½	15⅜	15½	+⅛
Agnico E	10800	$8¼	7¾	7⅞	—⅜
Agra Ind A	3625	$6⅝	6½	6⅝	
Akaitcho	20000	92	89	90	
Albany	50500	64	60	64	+6
Alt Energy	23123	$28¼	27⅜	27⅜	—⅝
Alta Gas A	90245	$23	22¼	22¼	
Alta G F	100	$27½	27½	27½	
Alta G 9.76	110	$27½	27½	27½	
Alta G 7.60	10050	$25¾	25¾	25¾	
Alta G 6⅜	46115	$32	30⅞	31	—⅛
Alcan	5325	$41½	41¼	41½	
Algo Cent	100	$24	24	24	
Algoma St	1600	$28½	28⅜	28⅜	+⅛
AStel p	500	$27	27	27	
Allarco Dv	1200	$43	42½	43	+1
Alum 3rd p	2000	$27⅛	27	27	—⅛
Am Bonza	8325	$19	18½	18¾	—¼
Am Larder	4000	35	34½	34½	+½
Am Eagle	21450	290	278	285	+10
Am Leduc	9000	30½	28½	29½	—½
Andres W A	1400	$14⅛	14	14	
Andres W B	z25	$14	14	14	
Ang CT 4½	z25	$27½	27½	27½	
Ang CT 315	z50	$39	39	39	
Ang D Gld	1650	153	150	153	+3
Ang U Dev	1000	$5	495	495	—17
Aquitaine	17228	$36⅛	34¼	35	+¾
Argosy	44000	62	57	62	+11
Args 250 p	200	$32⅞	32⅞	32⅞	
Argus C pr	1000	$15⅝	15½	15½	—⅜
Asamera	18053	$17⅝	17	17⅝	
Asbestos	650	$44½	44⅛	44⅛	—⅜
Asoc Porc	z46	135	135	135	
Atco A	2530	$21⅜	21¼	21¼	—⅜
Atlas Yk	500	82	82	82	—3
Ato Hard A	13880	$14	12½	14	+1½
BC Sugar A	775	$33½	33	33½	+½
BP Can	9960	$25¾	24¾	25½	+¾
Banister C	4100	$11	10¾	10¾	
Bank BC	304	$36¼	36¼	36¼	
Bank Mtl	16300	$23⅞	23½	23¾	
Bank N S	15380	$22⅞	22½	22⅞	+⅛
Bankeno	7600	270	260	260	—9
B Cdn Nat	1500	$15¾	15⅝	15⅝	—⅛
Bary Expl	20500	160	157	160	
Baton B	z50	$13⅜	13⅜	13⅜	
Bell Can	110453	$22¾	22½	22¾	+¼
Bell A pr	224	$68	67	68	+2¼
Bell B pr	z20	$66⅝	66⅝	66⅝	
Bell C pr	z15	$30⅜	30⅜	30⅜	
Bell D pr	500	$67	67	67	+⅛
Bell 2.28	700	$34	33⅝	34	+½
Bell 1.80	850	$24½	24⅜	24⅜	+⅛
Bell 1.96	500	$27⅞	27⅞	27⅞	—⅛
Beth Cop A	1000	$18	18	18	
Bl Hawk	5200	20	20	20	
Blakwod A	200	$5⅝	5⅝	5⅝	+¼
Bomac A	300	$7⅜	7⅜	7⅜	+⅛
Bonza O	41500	$7⅜	7⅛	7¼	—⅛
Border C	500	370	360	370	+10
Bovis Cor	14905	71	70	71	+1
Bow Valy	9160	$29¾	28¾	28¾	—¾
Bralor Res	5935	13	13	13	
Bramalea	950	$19⅝	19⅜	19½	+⅛
Brascan A	58583	$24½	24	24⅛	—⅛
Brscn 8½	500	$27⅝	27½	27½	—⅛
Brenda M	2525	$16¼	16	16⅛	+⅛
Brinco	2350	$7⅝	7⅜	7⅜	
Br Am Bnk	z75	$41½	41½	41½	
BCFP	3150	$21½	21⅛	21⅛	—⅜
BCFP pr	z50	$41½	41½	41½	
BC Phone	1033	$18¼	18⅛	18¼	
BCPh 5¾ p	z2	$72½	72½	72½	
BCP 7.04 p	z20	$24	24	24	
BCP 10.16 p	510	$28⅛	28	28	
BCP 2.32 p	228	$36	36	36	
Broul Reef	2000	46	45	45	—2½
Brunswk	11332	$7⅛	6¾	6¾	—¼
C					
CC Yachts	900	325	325	325	
CAE A	625	$27¼	27	27¼	+¼
Cad Frv	25200	$17⅛	17	17	
Cad Frv A	974	$10⅝	10½	10⅝	+⅛
Cal Pow A	2339	$45¾	45½	45¾	+½
Cal P 5 p	z10	$67½	67½	67½	
Cal P 10 p	133	$111½	111	111	—1
Cal P 9.80	168	$109	109	109	—1½
Cal P 2.36	100	$29⅜	29⅜	29⅜	—⅛
Calvert	8500	54	51	51	—2
Cam Mine	2000	29	29	29	
Camflo	18185	$14¾	14¼	14¼	—⅜
C Chib A	1215	$6⅝	6¼	6⅝	+⅛
Camp RL	10092	$23⅞	22½	22½	—1⅛
CDC pr B	80	$113½	113¼	113½	+½
Can Malt A	408	$34	34	34	—⅛
C Nor West	23843	$11¼	10½	10¾	—⅛
C Packrs	2775	$28½	28	28	—½
Can Perm	5670	$19½	19¼	19⅜	+⅜
CPerm 6¾	1000	$26½	26¼	26½	
CS Pete	7824	$5⅜	5¼	5¼	—⅛
Can Trust A	500	$26½	26½	26½	+¼
C Trust 7¼	100	$21½	21½	21½	+⅛
C Tung	600	$26	25⅝	25⅝	—⅜
Cdn Arrow	1000	27½	27½	27½	
CCablesy A	1105	$20⅝	20⅝	20⅝	
C Cable w	3600	140	140	140	—5
Cdn Cel	940	$9	9	9	
CC Man A	200	$27⅞	27⅞	27⅞	+⅛
C Formost	z60	$7½	7½	7½	
C Found pr	300	$9⅛	9⅛	9⅛	
CGE	z50	$30⅛	30⅛	30⅛	
CG Invest	z100	$21½	21½	21½	
C Hidrogas	1200	460	450	460	
C Homestd	8300	$16¾	16½	16½	—⅛
C Hydro pr	171	$14½	14½	14½	
CI Bk Com	14314	$26¾	26½	26⅝	+⅛
CIL	741	$22½	22⅛	22⅜	+¼
CLI Pete	5500	80	79	80	+1
C Manoir	z20	$6⅜	6⅜	6⅜	
C Marconi	3955	$12¾	12	12¾	+½
C Merrill	1535	$18¾	18½	18½	+⅜
CNat R	15300	445	435	440	
C Ocdental	3556	$36¾	36½	36½	—½
CP Inve	9090	$30	29⅞	30	+⅛
CP Ltd	54980	$31⅝	31¼	31⅝	+⅜
CPL A p	320	$10⅜	10⅜	10⅜	—¼
C Reserve	14782	$15¼	14¾	14¾	—¾
Cdn Sup O	4503	$133	129½	129½	—3¼
Cdn Tire A	3986	$31	30⅝	30¾	—¼
C Uilties	2545	$19¼	18⅞	19⅛	+⅛
CU 10¼	760	$27⅝	27⅝	27⅝	—⅜
C Util 9.24	100	$27¾	27¾	27¾	—¼
C Util 7.30	200	$26½	26½	26½	+¼
CWN 5½ p	z57	$13¾	13¾	13¾	
Candel Oil	2850	$41	39¾	41	+2¼
Canron A	1250	$30	29½	29½	
Cara	3950	$12	11½	11⅞	+⅜
Carl OK	9170	$5⅝	5½	5½	—⅛
Carl B p	300	$33¼	33¼	33¼	+⅜
Carma A	5500	$12½	11½	12½	+1
Carma 8.75	100	$20	20	20	
Cassiar	6428	$11⅝	11½	11½	
Casidy A p	200	$7	7	7	—½
Celanese	3050	$5½	5¼	5¼	—⅛
Celan 175 p	300	$20½	20½	20½	+½
Cenex	9900	240	232	232	+2
Ctl Est A	218	$13	13	13	
Cent Pat	2300	214	205	205	—7
Chnclr	21555	395	365	370	—25
Chib M	8000	40	40	40	
Chieftan D	6001	$41⅞	40½	40⅞	—1
Chieftain p	305	$160	156	156	—4
Chimo	2500	137	136	136	—3
Chrysler	1720	$10¼	10	10⅛	
Coch Will	31000	78	70	70	—5
Cockfield	1300	480	475	480	+5
Coin Lake	15200	17	15	17	+1
Comb Met	7000	38	37	37	+1
Cominco	22567	$39½	38½	38¾	
Cominco A	1100	$27¼	26⅞	26⅞	
C Holiday I	z45	$9¾	9¾	9¾	
Comtech	1500	260	250	250	—20
Conduit A	4900	$5	480	5	+¼
Coniagas	2500	100	95	100	+10
Conuco Ltd	5900	$5⅜	5⅛	5¼	+⅛
Con Bath A	2000	$13	12¾	12⅞	—⅛
Con Bath p	200	$19⅛	19⅛	19⅛	
Con Fardy	10500	350	350	350	+5
C Durham	6800	153	148	150	—4
C Morisn	2000	164	163	163	—2
Cons Prof	10000	40	40	40	
C Rambler	1500	235	235	235	+5
C Rexspar	500	62	62	62	—4
Con Textie	900	$5½	5½	5½	
Con Distrb	1700	$10⅝	10½	10½	—⅛
Cons Gas	22958	$22⅝	22¼	22⅜	+⅛
Con Gas A	110	$75⅜	75⅜	75⅜	+1
Con Gas D	200	$29½	29½	29½	+⅝
Con Glass	56600	$14⅛	14	14	—¼
Control F	400	$5⅜	5⅜	5⅜	—⅛
Conwest	2600	$6	6	6	
Cooper C	100	$7¾	7¾	7¾	
Cop Fields	100	445	445	445	—5
Corby vt	1100	$27	26⅞	27	+¼
Cosed	124200	$9⅛	8¼	9⅛	+⅛
Costain Ltd	700	$14¼	14⅛	14¼	
Craigmt	3900	$6⅞	6⅝	6¾	+⅛
Crain R L	7660	$12¼	12⅛	12⅛	
Crestbrk	3800	$14⅜	14⅛	14¼	
C Zelrba A	z2	$24¼	24¼	24¼	
Crush Intl	1400	$14½	14¼	14½	
Cuvier M	5150	45	45	45	—1
Cyprus	25450	$15⅛	14½	15⅛	+⅜
Czar Res	11875	$8⅛	7⅞	8	—⅛
D to G					
DRG Ltd A	3300	$6⅞	6⅜	6¾	
Dalmy A	100	$9	9	9	—¼
Dalmy C	100	$9	9	9	—⅜
Daon Dev	37450	$13¼	12	13	+1
Daon A	1400	$7¼	7	7⅛	
Daon 8⅜ p	3500	$9⅞	9⅝	9⅝	
D Eldona	3600	117	116	116	—1
Denison	12486	$22	21⅞	22	
Dicknsn	21360	$7¾	7⅜	7½	—¼
Digtech	2400	$5	495	5	+10
Doman I	2900	$8⅛	8	8	
Dome Mine	1915	$131	127	127	—3¼
D Pete	237329	$41¼	39½	39⅝	—⅜
D Bridge	1090	$34½	34½	34½	+⅛
D Citrs A	900	$5½	5¼	5½	
DExplor	14000	26½	25	25	+1
Dofasco A	13720	$35¼	34½	34½	—¾
Dom Store	950	$18¾	18¾	18½	
D Textle	6825	$13¾	13⅝	13¾	+⅛
Domtar	5585	$27⅜	27	27¼	
Domtar pr	400	$12¾	12⅝	12¾	
Dover Ind	800	$16½	16½	16½	
Dr Mc C A	4200	$12⅜	12	12⅛	+¼
Dunde Pal	z166	37	37	37	
Dunraie	500	36	36	36	—2½
Du Pont	4564	$21½	21½	21½	+⅛
Dustbane	750	$9	8¾	9	+¼
Dylex Ltd	100	$15½	15½	15½	—½
Dylex L A	9950	$15¼	14⅞	14⅞	—⅜
Dynamar	28900	192	185	[illegible]	
E-L Fin	300	$12	12	[illegible]	
East Mal	1100	195	190	[illegible]	—10
East Sul A	4200	205	200	[illegible]	
Ego Res	20500	285	271	277	+1
Elhm A	830	$5⅝	5½	5⅝	
Elks Stors	300	$7	7	7	
Emco	1700	$10⅜	10¼	10¼	—⅛
Extd A	500	$7⅞	7⅛	7⅛	+⅛
Falcon C	8175	$7	6⅞	7	
Fibrg Nik A	4700	$61½	59¾	59¾	—1¾
Fed Ind A	3125	$7⅛	7	7⅛	—⅛
Fidelity Tr	200	$5	490	490	—10
Fidelty Tr p	250	$20	20	20	—½
Finning T	400	$34	33½	34	+1
Fireco SA	500	295	290	290	—10
F Cty Tr B	100	$9½	9½	9½	
F C t y			T 8 ⅛		
Ford Cnda	450	$71	71	71	+¼
Francana	2711	$10⅞	10⅝	10⅞	
Fraser A	1000	$15¼	15	15¼	+½
Fruehauf	200	$10¾	10¾	10¾	—¼
GEH Steel	950	295	295	295	+10
G M Res	1250	465	460	460	—5
Galtaco A	200	$9½	9½	9½	
Gaz Metr	566	$6⅝	6⅝	6⅝	—⅛
G Distrb w	500	250	250	250	—1
GMC	448	$68	68	68	—¼
Genstar L	41328	$24⅝	23⅞	24	—⅛
Gerin 1st p	100	$8¾	8¾	8¾	
Giant Yk	1655	$13	12½	12½	—½
Gibraltar	2700	$8	7¾	8	
Glbe Rlty p	300	$25½	25½	25½	
Goldund M	18080	77	75	75	
Granduc	3000	131	125	125	—10
Gt Oil Sds	398	$16	15¾	16	
G L Nickl	7000	76	76	76	—2
GL Forest	2620	$42	41¼	42	+⅝
GL For w	2210	$9	8⅞	9	+½
Gt West S	1700	340	330	330	—10
G West wt	1200	70	70	70	—2
Greyhnd C	1000	320	320	320	
Guar Trp	400	$20½	20½	20½	
Guard Cap	100	$8¼	8¼	8¼	+¼
Gulf Can	69385	$53¼	52	52½	+⅝
Gulfstrem	70250	74	64	72	+7
H to L					
HCI Hldg	500	$11	11	11	—¼
H Group A	800	395	395	395	—10
Hard Crp A	2750	345	330	330	—15
Harlequin	9285	$14⅜	14	14⅜	+¼
Harris J A	500	$6⅞	6¾	6⅞	
H Wood	200	150	150	150	+5
Hatleigh A	2105	$6⅝	6½	6½	+⅛
Hatleigh B	660	$6½	6½	6½	
Hawker A	2540	$11¾	11⅝	11⅝	—⅛
Hayes D	197	$12¼	12¼	12¼	—¼
Hedway A	9600	$5¼	5¼	5¼	
Highmont	7325	495	480	490	
Holinger A	500	$40¼	40	40¼	+½
Home A	13671	$59½	59	59	
Home B	930	$57	57	57	+½
Howdn DH	200	$12	12	12	
H Bay Mng	1707	$20⅞	20½	20½	—⅜
H Bay Co	36717	$27⅞	27⅜	27¾	+½
HBC pr	2898	$23½	23¼	23¼	—¼
HB Dil Gas	13642	$64⅜	63¼	63½	+½
Husky Oil	4390	$54	53¾	53¾	—⅛
Husky B pr	z40	$41¾	41¾	41¾	
Husky E w	200	$33½	32½	33½	+½
Hydra Ex	7162	46½	45	46½	—½
IAC	9425	$17⅞	17¾	17⅞	
ITL Ind	4043	435	430	430	
IU Intl	22550	$15⅛	14¾	14¾	—⅜
Imasco	2855	$41⅝	41⅜	41½	+⅛
Imasco S p	z3	$41	41	41	
IOil A	236502	$33⅜	31¾	31⅞	—1¼
Imp Oil B	3950	$33¼	31¾	31¾	—1¾
Inco	67576	$24½	23⅞	24	—⅜
Inco 7.85	100	$25⅛	25⅛	25⅛	+⅛
Indal	1600	$15½	15¼	15⅜	
Indusmin	z41	$20⅜	20⅜	20⅜	
Inglis	500	$14¼	14¼	14¼	
Inland Gas	2265	$13½	13	13⅜	—⅛
Inland G p	z50	$12½	12½	12½	
Inlnd G 10p	245	$28	28	28	—½
Inter-City	29460	$12¾	12¼	12⅝	
Inter C B w	7800	$9¼	8¾	9⅛	—⅛
Intrmetco	200	$14½	14½	14½	+⅛
IBM	247	$89	89	89	—⅛
Int Mogul	260	$6⅛	6	6⅛	—⅛
I Mogul A	100	$13½	13½	13½	+¼
Intpr Pipe	34673	$19⅞	19⅜	19⅜	—¼
Ipsco	2560	$22	21½	21½	—½
Iron Bay T	1000	$6¾	6⅝	6⅝	—¼
Irwin T A	13000	360	350	360	+5
Ivaco A	6666	$16½	16	16⅜	+⅜
Jannock	5118	$25¼	24⅜	25¼	+⅞
Jannock B	524	$15¼	15¼	15¼	
Jannock w	6409	$14⅛	13⅝	14⅛	+⅝
Jorex Ltd	5000	35	34	34	
Joutel	25800	118	99	104	—14
Kaiser Re	45125	$22	21	21	—⅛
Kam Kotia	12000	445	430	440	
Kaps Tran	35600	184	177	183	+8
Kelly D A	400	$9	8⅝	9	+½
Kelsey H	150	$25⅛	25⅛	25⅛	+⅛
Kerr A A	2560	$9¼	9	9¼	—⅛
K Anacon	1750	28	26	26	+1
La Luz	200	$7	7	7	—⅛
Labatt A	9200	$20⅞	20½	20⅝	+⅛
Labatt A p	z50	$20½	20½	20½	
Lab Min	900	$40	39½	40	—½
Lacana	5500	$5¾	5½	5⅝	—⅛
Lacana w	600	335	330	335	+10
Laidlaw A	1200	$11½	11⅜	11⅜	—¼
LOnt Cem	100	$5⅞	5⅞	5⅞	
L Shore	2000	385	355	355	—30
Lakehead	7000	22	20	22	+4
Lasitr Km	3000	80	79	80	+5
Laurasia	9300	35	35	35	
Lau F 1.25	150	$20	20	20	
Lau Fin p	418	$14⅝	14⅝	14⅝	
Lava Cap	2100	90	87	87	
Leigh Inst	7340	$9¾	9¼	9¼	—½
Levy A pr	400	$7¼	7¼	7¼	+⅛
Liberian	1950	$8¾	8½	8½	
LL Lac	3422	345	340	345	+5
Lob Co A	z40	415	415	415	
Lob Co B	864	420	415	415	
Lob Co pr	250	$29½	29½	29½	+½
Lob Ltd Ap	z45	$18¼	18⅛	18⅛	
Lob Ltd Bp	100	$19¼	19¼	19¼	+¼
Lochiel	15960	410	395	395	—10
Loeb M	365	$11½	11¼	11½	+¼
Logistec A	250	450	450	450	+25
Lytton M	15000	25	24	25	—1
M to O					
MDS Hlth	300	$10½	10½	10½	+¼
MICC	60650	$12⅝	12⅜	12½	+⅛
MICC A	660	$26⅛	26	26	—⅛
MICC 8⅝	200	$24¾	24¾	24¾	
Micc 8 p	1200	$28½	28	28½	+½
MPG Inv p	500	$14	14	14	—¼
Maclarn A	z50	$17½	17½	17½	
MB Ltd	14240	$23⅞	23½	23½	—¼
Madeline	5047	146	141	145	—4
Madsen	2000	104	100	104	—1
Magna A	3300	$12¾	12⅝	12¾	
Magnason	950	255	255	255	
Magnetcs	2800	158	156	158	
Maislin I	200	$5¾	5¾	5¾	+½
Maistc Wil	5100	335	325	335	+20
Man Bar	3600	59	58	59	—1
Mrtme El A	4000	$14¼	14¼	14¼	—¼
Maritime	366	$27	27	27	+¼
Mar T 860	493	$10½	10½	10½	
Mar T 765	500	$10½	10½	10½	+¼
Markel F	400	$6⅝	6½	6½	—¼
Mark Spnc	2250	$8	8	8	
Mass Fer	6417	$13⅛	12⅞	13	+⅛
Mas F A	1750	$20⅛	20	20⅛	+⅛
Mas F B	1000	$19¾	19⅝	19⅝	
Matchan	29000	23	21	22	
Mc Adam	3700	36	35½	36	
Mc Intyre	2375	$46¾	46½	46½	—¼
McLaghin	1200	$9⅞	9½	9½	—¼
McLghl 9 p	200	$21½	21⅜	21½	+⅛
Melcor	1700	$14½	14	14	—½
Mentor	1500	350	345	350	
Mercantil	2323	$14⅝	14½	14½	—¼
Merland E	12993	$10⅝	10½	10⅝	
Met Stors p	z75	$15¾	15¾	15¾	
Met Str 67p	200	$16	16	16	
Midcon	2000	145	145	145	+5
Minrl Res	9860	244	234	242	+7
Moffat A	200	$11½	11½	11½	
Molson A	2492	$25½	25¼	25¼	—⅛
Monenco A	575	$13¼	13⅛	13¼	
Mtl Trust	1850	$22	22	22	
Moore	18505	$38⅜	38	38⅛	—⅛
Murphy	16451	$18⅝	17¼	17¼	—⅝
N B Cook	2800	390	355	390	+25
NBU Mine	12400	249	232	235	—15
Nat Drug	400	$12¼	12	12	—⅛
Nat Drug p	300	$12	12	12	—⅛
Nat Pete	500	88	88	88	—2
Nat Sea A	500	$21½	21	21½	+1⅜
Nat Trust	1164	$22¾	22½	22½	
Nemco	13490	270	260	260	—3
Neomar	6812	209	205	209	+9
NB Tel	1236	$23⅝	23⅜	23⅜	+¼
NB Tel 1.85	z85	$21½	21¼	21¼	
N Kelore	13000	17	16	16½	+½
N Provid D	24000	72	71	71	—1
N Que Ragl	28000	287	275	275	—6
N Senator	10000	10½	10½	10½	
N York Oil	59794	340	325	330	+10
Nfld LP A	200	$19⅝	19⅝	19⅝	+¼
Nfld Tel	z10	$11⅝	11⅝	11⅝	
Newnor	2000	10½	10½	10½	+½
Nor Acme	10000	15	15	15	
Noranda A	22566	$41¾	41	41¾	+⅞
Norbaska	8000	38	36½	36½	—2½
Norcen	93569	$21½	20¾	21	—⅛
Norcen B	100	$24	24	24	
Norcn 150	1450	$33½	33	33	—1¼
Normick P	5006	$8¾	8½	8¾	+⅛
NC Oils	900	$12⅜	12¼	12¼	
Nor Ct 260p	140	$34¾	34¾	34¾	—¼
Nor Ct 270p	z93	$35	35	35	
Nor Ct 785p	140	$26¼	26¼	26¼	—¼
Nor Tel	3450	$45	44½	44½	—½
NTecm B w	150	$23	23	23	+½
Northgat	2600	$7⅛	6¾	6¾	—⅜
Northld	2000	19	19	19	+1
NW Util p	115	$51	51	51	
Nowsco W	800	$30	30	30	
Nu-Wst A	13278	$19	17⅞	18¾	+¾
Nu-Wst p	100	$20	20	20	—⅛
Nu-Wst B p	200	$20	20	20	
Nufort Res	2666	19	19	19	
Numac	25960	$34½	32⅛	32¼	—1¾
OPI A	100	$26	26	26	
Oakwood P	9785	$6⅝	6¼	6⅜	—¼
Obrien	29000	196	183	190	—5
Oceanus I	z12	140	140	140	
Ocelot A	500	$14¾	14¼	14⅝	—⅛
Ocelot B	21400	$14⅜	14⅛	14¼	—⅛
Okanagan	200	$11¼	11¼	11¼	
Onaping	23200	147	142	143	—2
Oshawa A	15800	$8¼	8	8⅛	+⅛
Osisko	2000	29	29	29	+1
P to S					
PCL Indust	1400	$7	6⅞	6⅞	—¼
Pac Coper	2200	185	185	185	—1
Pac Nth G	1500	$6	5½	6	+⅝
Page Pet	21796	$15⅛	15	15	+¼
Paloma P	12242	$8⅜	8	8⅜	+⅜
Pamour A	21085	$6⅞	6½	6½	—⅜
Pancana I	1100	141	140	140	+5
PanCan P	1475	$51	50½	50½	—½
Patino N V	z10	$24	24	24	
Pe Ben O	2100	214	207	214	+1
Peerless	600	$7½	7½	7½	
Pembina	11610	$9¾	9¼	9¼	—⅛
Pennant	15500	185	181	182	—1
Penningtn	1800	$6½	6½	6½	+¼
P Jewl A	1300	$15½	15	15⅜	+⅜
Petrofina	2509	$31⅞	31	31	—¾
Petrol	1600	$5⅛	495	495	
Peyto O	130925	$12¾	12¼	12½	+¼
Phillips Cb	100	$9¼	9¼	9¼	—¼
Pine Point	8440	$38⅛	37	38	+1
Place G	19650	285	281	281	+2
Placer	1734	$28	27¾	27¾	—½
Pominex	5000	69	68	69	
Ponder	1800	280	270	270	
Pop Shops	8308	325	315	320	
Powr Corp	16725	$26¾	26	26½	+½
Pow C 4¾	z20	$32	32	32	
Prado Exp	1000	53	53	53	+1
Prairie Oil	200	$18¼	18¼	18¼	—¼
Precamb	25800	385	360	360	—15
Preston	1550	$19⅛	19	19⅛	+⅛
Prov B Can	420	$16⅜	16¼	16⅜	+⅛
Q Brdcast	100	$10¾	10¾	10¾	+¼
QMG Hldg	8000	79	78	78	
Qasar Pet	7550	$12½	12	12⅛	+⅛
Que Sturg	7300	170	165	170	+5
Radio IWC	2870	$8	7¾	8	+¼
Ram	4400	$9⅞	9½	9⅞	+⅜
Ranger	23020	$25⅛	24¾	24¾	—¼
Rank Org	500	$5⅜	5⅜	5⅜	+⅛
Rayrock	8900	200	195	200	+6
Realty A	200	350	350	350	—10
Realty F w	z100	70	70	70	
Redpath	2314	$14¼	14	14⅛	
Redstone	21500	51	48	50	+2
Reed Pap A	400	$10	10	10	
R Sth A	2000	$9⅝	9⅜	9⅜	—⅜
Reichhold	6550	$13¼	13	13⅛	+⅛
Reich 7¼ p	800	$17⅛	17	17⅛	+⅛
Reich wt	549	$9	9	9	
Reitman	200	$19¼	19¼	19¼	—1¼
Reitman A	1100	$20¼	20¼	20¼	
Res Servic	31100	425	395	420	+30
Revelstk	480	$10½	10⅜	10⅜	—⅛
Revelstk p	z80	$14¾	14¾	14¾	
Revnu Prp	23250	180	175	177	—3
Rileys D	1500	215	215	215	—2
Rio Algom	1375	$32¼	32	32⅛	+¼
R Little	500	265	265	265	
Rolland	700	$9½	9⅜	9⅜	
Roman	1255	$28⅛	28	28⅛	+⅛
Ronald Fd	785	$18½	18	18½	+¾
Ronyx Cor	4200	380	350	370	—10
Rothman	850	$22½	21¾	21¾	—½
Rothm 2p	700	$17½	17¼	17¼	—¼
Royal Bnk	5775	$40¾	40⅜	40⅝	
Ryl T&M	z50	$13¼	13¼	13¼	
Ry Trustco	4126	$17¼	16¾	17	
Russel H	4089	$14⅞	14⅞	14⅞	—⅛
Russel 9¾	300	$22	22	22	—⅛
StL Cem A	275	$28	27½	27½	—¼
Sceptre	16400	$7¾	7⅛	7⅞	—⅜
Schneid	600	$11¾	11¾	11¾	—¼
Schneid p B	100	$10⅝	10⅝	10⅝	
Scintrex	950	465	450	460	—5
Scot York	9800	$6⅞	6¾	6¾	
Scotts A	700	$12½	12½	12½	
Scurry Rn	515	$35½	34¾	35½	+1⅝
Seagram	17734	$37⅝	37⅜	37⅜	+⅛
Seaway M	z65	$7½	7½	7½	
Seaway pr	165	490	490	490	
Shaw Pipe	400	$13½	13½	13½	
Shell Can	38284	$21¾	20¾	20¾	
Sherritt	17403	$10½	10⅜	10⅜	—⅛
Sigma	200	$26½	26	26	—½
Silvana Mn	2750	299	294	299	+19
Silvmq	1000	21	21	21	
Silverwd A	650	$11½	11¼	11⅜	—⅛
Simco Eri	700	405	400	400	
Simpsons	3948	270	265	270	
Simpsn S A	5646	$9⅜	9⅛	9⅛	
Simpsn S B	1428	$9½	9½	9½	
Sklar M	4800	330	315	315	—10
Skye Res	9100	$6	5¾	5⅞	—⅛
Skyline H	1100	285	285	285	
Slater Stl	3775	$19¼	19	19⅛	+⅛
Sogepet	3500	118	117	117	
Sonor I A p	600	475	475	475	
Southrn	1500	$27	26½	27	+1⅛
Spar Aero	1500	$11⅞	11¾	11¾	—⅛
Spar Aero p	200	$23½	23½	23½	
Spooner	11700	72	65	65	—7
St Brdcst	100	$12	12	12	
Stelco A	22952	$30½	30¼	30⅜	+⅛
Steep R	700	395	395	395	
Ster Trust	300	$18½	18½	18½	+¼
Strathrn A	1000	230	230	230	
Sud Cont	5000	54	54	54	—1
Sulpetro B	12250	$11¾	11½	11¾	
Sulivan A	6350	200	198	200	
Surpass C	120	$9⅜	9⅜	9⅜	
T to Z					
Teck Cor A	1830	$13⅛	13	13	
Teck Cor B	5244	$12⅝	12¼	12¼	—⅜
Tel Metr B	200	$17¼	17¼	17¼	
Teledyne	700	$12½	12½	12½	—⅛
Tex Can	10223	$68	65¼	67	+1¼
Txsglf	2300	$26¼	26	26	
Txglf p	1825	$47½	47½	47½	
Thd CG Inv	1000	$15¼	15¼	15¼	
Thom L	500	36	36	36	—2
Thom N A	1200	$16¼	16⅛	16⅛	—⅛
Thom N pr	z30	$44¾	44¾	44¾	
Tombill	500	58	58	58	
Toromont	1000	340	340	340	
Tor Dm Bk	18017	$22¾	22⅜	22⅝	+⅜
Tor Sun	10100	$13½	13½	13½	
Torstar B	1175	$19	19	19	—⅛
Total Pet	23980	$26¼	25¾	25⅞	—¼
Totl Pet w	12600	$17¼	16¾	16¾	—⅜
Traders A	5302	$17⅝	17⅜	17½	+⅛
Tr 10¼	1000	$12	12	12	+¼
Trade 7½ p	171	$47	47	47	—½
Trader 69 w	100	440	440	440	
Tr C Glass	580	$7½	7⅜	7½	+⅛
Tr Can Res	96200	280	269	274	+6
Trns Mt A	11470	$12	11¾	12	+⅛
Transair	z10	195	195	195	
TrCan PL	68561	$22¼	21½	22⅛	+⅝
TrCan B pr	250	$40	39¾	40	
Traviway	1000	$17	17	17	—¼
Trimac A	1750	$33	32½	32⅞	—⅛
Trimac wt	400	$24	23½	24	
Trinity Res	37300	$7¼	6⅝	7⅛	+⅛
Trizec Crp	1000	$19¾	19¾	19¾	—⅞
Turbo Cl A	5700	$12¼	11⅝	12	+¼
Turbo Cl B	22270	$12⅛	11¼	11¾	+⅛
Ulster P	138417	440	410	410	—25
Ultramar	4000	$6⅜	6⅜	6⅜	
Unican S	300	385	380	380	—5
Unicorp F	4720	300	290	300	+5
UGas A	19311	$10⅞	10⅝	10¾	
UGas B¾	1050	$24¾	24¾	24¾	+½
Union Oil	19242	$24½	24	24¼	+½
U Canso	22260	$11⅛	10¾	10¾	—¼
Un Corp	100	$15½	15½	15½	
U Keno	2850	$15¼	14½	14½	—1
Un Reef P	5000	24	23	23	—½
U Siscoe	7350	$10⅛	10	10	—⅛
UWOG	1500	125	125	125	
VGM Trsco	100	$7⅜	7⅜	7⅜	+⅛
VS Serv	150	$7	7	7	+⅛
Venpower	1000	260	260	260	+10
Verstl Cor	12490	$17⅝	17⅜	17⅜	—⅛
Verstl Cor p	100	$15¾	15¾	15¾	—⅛
Verstl C w	11200	$5⅞	5¼	5¼	—⅜
Vespar	1000	28	28	28	
Vestgron	1800	$14¼	14¼	14¼	+¼
Vic G A	z24	$17¾	17¾	17¾	
Villcentre	800	$7⅜	7⅜	7⅜	—¼
Voyager P	z10	$24⅛	24⅛	24⅛	
Vulcan Ind	435	$10	10	10	
Wajax A	100	$15	15	15	
Walk GW A	7420	$43	42⅝	42⅝	—⅜
Wal Redkp	z60	495	495	495	
Wardair	11050	395	370	390	+5
Warn Can	100	$9⅛	9⅛	9⅛	—⅛
Wrintn	3600	155	153	154	—1
Weldwod	900	$20⅛	20	20	
Wstburne	10350	$46¾	45¾	46	
Wcoast Pt	60170	$20¾	19½	20	+½
W Pet A p	1420	$40¼	39½	40	+1
Wcoast T	10350	$14¾	14½	14½	
Wcoast w	25269	$5¼	5	5¼	+⅛
West Mine	3800	$5⅜	5¼	5⅜	+⅛
Westfield	4700	445	425	425	—15
Westmill	500	84	84	84	—3
Weston	925	$26¾	26⅝	26⅝	+⅛
Whonok A	2000	$12⅞	12⅝	12⅝	—⅛
Wilco	z200	16	16	16	
Willroy	3800	310	290	290	—25
Windfall	12500	16	15	15½	+½
Wix Corp	200	$8⅛	8⅛	8⅛	
Woodreef	9200	40	39	40	+1
Woodwd A	645	$22½	22¼	22¼	+¼
Wrlwld	900	$8¼	8⅛	8⅛	
Yk Bear	6200	$7¾	7⅝	7⅝	
York Cons	3500	41	41	41	+3
Trust Units					
BBC R un	475	$17¼	17	17	—⅛
BM-Rt un	4240	$12⅝	12½	12½	
C Perm un	1460	$8⅜	8¼	8¼	
C Realty u	2718	$9	8⅞	9	
TD Realty	557	$26⅞	26¾	26⅞	+⅜

MARKET REPORT

Closing quotations for Tuesday, May 29, 1979

New York

NEW YORK (AP) — Stock prices declined slightly in quiet trading Tuesday as energy worries kept a damper on the market.

The biggest loser among the Dow 30 was F.W. Woolworth, down 2 to $24¾ as of the 4 p.m. close in New York. Late last week Brascan Ltd. encountered several legal setbacks in its bid to make a takeover offer for Woolworth.

The dollar gained ground in foreign exchange during the day, extending its strong trend of late.

But the price of gold, which is often used as a measure of pessimism among the world's investors, also surged again to a record of better than $277 an ounce before falling back to about $273.

McDonnell Douglas fell 2¾ to $25⅜ for the biggest percentage drop on the exchange. The government ordered an inspection of all McDonnell Douglas DC10 jets registered in the U.S. following last Friday's crash of an American Airlines DC10 in Chicago.

Among Canadian issues on the New York Stock Exchange, Dome Mines fell ¾ to $109½, Campbell Red Lake ¾ to $38⅜ and Hiram Walker ⅜ to $36⅝.

CLOSING AVERAGES

	Open	High	Low	Close	Ch'ge
30 Ind	835.07	837.75	829.26	832.55	—3.73
20 Tr	234.76	236.85	232.71	234.27	—0.44
15 Ut	101.22	102.17	100.71	101.59	+0.14
65 St	289.00	290.68	286.94	288.53	—0.30

Volumes: Indus. 1,578,700; Trans. 519,200; Utils. 429,700; 65 Stks. 2,527,600. Total volume 27.04 million.

ACTIVE STOCKS

Stock	Sales	Close	Ch'ge
Squibb Corp	680200	29	—1¾
Amer Hess	550100	40⅜	+2½
Reliance El	493600	62¼	+1⅝
FedNat Mtg	451200	16½	—⅛
Marriott	417500	15¼	+⅛
NLT Corp	362000	30⅜	+⅜
Nat Semicn	348700	26¾	+1⅝
ContIIIRlty	317000	9⅝	
PepsiCo	274100	22⅞	+¼
Am Home	252700	25⅞	
Boeing s	238000	39⅛	+⅝
MacDonal	230100	8½	+⅞
CharterCo	223300	17½	+¼
Woolworth	211400	24¾	—2
Texaco Inc	206000	25⅝	+⅛

QUOTATIONS

Alcan	35⅞	Inland St	35⅞
Alcoa	53¼	IBM	307
Ald Chem	31¾	Int Harv	38½
Al-Chlm	31½	INCO	—
Am Air	11¼	Int Paper	43¾
Am Brnd	57⅝	ITT	28
Am Bcast	36⅞	Johns-Man	24¼
Am Can	38½	Kaiser Al	20
Am El P	20⅛	Kennecott	23⅛
Am Motor	6½	Krattco	44¾
Am Tel T	57½	LTV	8⅝
Ampex	15¼	Litton	26⅞
Asarco	—	Lockheed	20
Ashland	42⅝	McD Doug	25⅜
Atl Rich	65⅛	McLean	13⅝
Avco	22	Merck	63½
Avon	46¼	Mer Lyn	17⅞
Bell How	17⅜	Minn MM	56¾
Bendix	39	Mo Pac	53
Beth St	21⅝	Mobil	73⅜
Boeing	39⅛	Monsanto	48⅛
Boise Cas	34	Motorola	43⅛
Borden	26¾	NCR Corp	68⅞
Borg-W	29½	Natomas	43⅝
Bri My	33¼	Newmont	24⅛
Brunswk	14⅛	Nort Sim	15⅜
Burl Ind	16⅞	Owen Ill	19⅜
Burl Nor	49⅛	Pac Gas	23¼
Burroughs	69⅞	Pan Am	5¾
Caterpill	55⅞	Pan El P	—
Col Bcast	44½	Peop G	34
Celanese	41⅜	Pepsico	22⅞
Chase M	36⅛	Phil El	15½
Chessie	28¾	Phil Morr	64½
Chrysler	8¾	Phil Pete	37⅞
Cleve El	18	Pit Bowes	25¾
Coca-Cola	38¾	Polaroid	31
Col-Palm	16½	Proc Gam	80¾
Comsat	43¾	Pub Sv EG	20½
Con Frt	23¾	RCA	25
Con Nat G	37⅞	Repub St	27
Cont-Data	37	Revlon	45¾
Con Ed	22⅞	Rockwell	37
Cont Oil	35	Scott Pap	17¾
Crown Ck	30¾	Sea Cstle	27⅜
Crown Zell	—	Sears	19
Delta Air	41¼	Seatrain	6⅝
Disney W	34¼	Shell	38⅛
Digital E	53½	Singer	13⅜
Dow Chem	25½	Sony	9¼
du Pont	130	So Cal E	26
East Air	7⅝	South Pac	30⅜
East Kod	57¾	Sperry	45¾
El Paso	18¼	Stand Cal	46⅜
Exxon	50⅝	Sun Oil	51
Fair Cam	64⅝	Teledyne	119
Firestone	12⅜	Telex	4⅝
Ford	42⅛	Texaco	25⅝
Gam Sko	27⅛	Tex Gulf	22⅜
Gen Dyn	30	TWC	18¼
Gen El	49½	Un Carb	37⅝
Gen Food	28⅞	Un Pac	67
Gen Mot	58⅛	Un Brd	9½
G Tel El	27¾	Un Oil	70⅛
Gen Tire	24	UAL Inc	26
Ga Pac	27¾	U.S. Steel	22¼
Gillette	23¾	West Air	8½
Goodyear	16¼	Westghse	17½
Greyhound	14½	Weyerhsr	29
Gulf Oil	25¾	Wometco	19⅞
Hilton	32½	Woolworth	24¾
Homestake	33½	Xerox	59⅛
Honeywell	68¾	Zenith	13⅜
Houston	29⅛		

BOX SCORE

	Tues.	Mon.
Issues traded	1904	1877
Advances	659	877
Declines	797	566
Unchanged	458	434

London

LONDON (CP) — Closing stock quotations Tuesday in new pence unless pounds are indicated, x-indicates that quotations includes dollar premium based on latest conversion rate, 0.8074. Associated Brit Foods 74; Babcock and Wilcox 178; Bass Charrington 218; BICC 135½; xBlyvoors 660; BOC International 77¼; Boots 198½; Bowater 183½; Brit Am Tob 292½; Brit Assets Trust 78; Brit Petroleum 11; xBroken Hill Prop 508⅝; Buffels 16⅝; Burmah Oil 112; xCanadian Pac 16⅛; xCharter Cons 169½; Cons Gold 266½; Courtaulds 108; De Beers 439; Distillers 214; Dunlop 71; EMI 110½; xF.S. Geduld 25; Gen Elec 403½; Glaxo 470½; Grand Metropolitan Hotels 152½; Gr Un Stores A 406; Guest Keen 282½; Hawker Siddeley 226; Hoover A 188½; ICI 372½; Imp Tob 94¼; xIntl Thomson 370½; Kloof 13¾; Marks and Spencer 115; Metal Box 336; Minorco 182½; xPhillips 695; Pilkington Bros 357½; Plessey 107; Rank A 234; Rio Tinto Zinc 313½; Roan Consol 125; Sel Trust 588; Second Scott Inv 103½; Shell T and T 762½; Tanganyika 187½; Thorn 456; Tube Investments 406; Ultramar 270½; Unilever 622; Union Corp 448; Vaals 29¾; Vickers 195½; Western Driefontein 44⅞; Western Deep Level 15⅜; xWest Mines 129½; W Holding 30¼; Woolworth 79¾; Zambian Copper 12½. **Bonds:** Brit Transport 64⅝; Brit Cons 2½ 22½; Treasury 8½ 94 3-16; War Loans 32. The *Financial Times* industrial index 516.0, up 9.5.

WORLDSCOPE: 1-a; 2-Social Credit; 3-growing; 4-b; 5-Argentina
NEWSNAME: Anwar Sadat
MATCHWORD: 1-d; 2-a; 3-b; 4-e; 5-c
NEWSPICTURE: c
SPORTLIGHT: 1-Edmonton Oilers; 2-Stanley; 3-The United States; 4-b; 5-Belmont

RED LION INN

GOING HOLLYWOOD
WATCH FOR US
RED LION INN

5-24

Mavis and I would like to thank all who supported me at the polls and the hundreds of dedicated people who worked on my campaign.

THANK YOU

DON. L. TAYLOR
PROGRESSIVE CONSERVATIVE CANDIDATE
COWICHAN, MALAHAT & THE ISLANDS

Vancouver

VANCOUVER (CP) — Prices were mixed in active trading Tuesday on the Vancouver Stock Exchange with a volume of 2,716,257.

In the industrials, International Ionarc was unchanged at .30 on 6,500 shares and Grouse Mountain was unchanged at .75 on 4,000. Taro Industries was unchanged at $3.50 on 3,400.

Rio Plata Silver Mines was down .01 at .77 on 61,300 shares and Mountain States was up .70 at $8.75 on 59,950 on the resource and development board. Pan Acheron Resource Warrants was up .01 at .09 on 46,623.

On the curb exchange, Santa Sarita Mining was up .01½ at .46½ on 52,800 shares and Petrox Petroleum was up .02 at .68 on 49,000.

Complete tabulation of Tuesday transactions. Quotations in cents unless marked $. Net change is from previous close of same lot type.

Stock	Sales	High	Low	Close	Net Ch'ge
Resource and Development					
Aaron	5000	$7⅜	7⅛	7¼	—⅛
Abella	2400	112	110	112	+2
Action	3600	119	117	117	—3
Adanac	1000	240	240	240	+2
Agassiz	27233	116	107	116	+6
Alice Lk	11000	12	12	12	—½
Amber	42500	104	101	103	+1
Andex	9000	10	10	10	
Anglo Bo	20400	115	105	105	—10
Arcdia	11000	19	18	19	
Argo go	5300	380	370	380	+10
Avino	5500	65	62	65	
Azure	2000	80	80	80	
Barier R	9500	78	75	78	+2
Bath N	5500	57	57	57	
Blmorl	10600	825	810	810	+5
Betina	2700	105	101	101	—4
B Giant	2000	74	72	72	—3
Brent	7200	580	565	565	
Bucnr	5000	29	25½	25½	—4½
BX Dev	2233	480	475	475	
Caldnia	8300	125	120	125	+5
Camro	4000	28	27	28	
Cd Nat re	3100	440	440	440	—5
Carolin	40800	$12	9½	10½	—1½
Casino	1000	38	38	38	
Castle	966	360	350	350	—10
Charltn	44000	52	42	43	—5
Cheyen	810	400	395	395	—5
Cima	2250	66	60	60	—5
Claymr	2500	38	36	36	—2½
Colby	26500	118	111	118	+6
Clman A	z1	300	300	300	
Clman B	z14	280	280	280	
Clonial	2600	270	261	261	—9
Cmaplx	2200	325	310	325	+15
Comwlt	1000	45	45	45	+2
Con Am	3500	121	117	120	—1
Cinola	10900	340	305	335	+35
C Five St	500	215	215	215	
Cns Klco	4500	18	16	18	+2
Cons But	2500	19	19	19	
C Slv Rg	1800	145	135	135	—5
Con Trn	12500	34	34	34	—2
C Silver	8517	600	590	600	—10
Cop Gnt	10000	36	36	36	
Coralta	30115	165	158	164	—1
Cosmos	32500	40	38	40	+3
Coynex	1000	93	93	93	+2
Cream S	19000	35	33	34	+1
Cube Re	z200	37	37	37	
Dankoe	2459	440	420	425	—10
Damsc	500	35½	35½	35½	
David	43700	410	350	365	—50
Davnpt	5500	40	38½	40	
Delta	10600	400	390	395	—5
Dora Ex	29200	72	65	68	+3
Dual res	3500	95	92	95	+6
Eagle R	2000	13	13	13	
Erly Brd	1500	25	25	25	
Enex	1000	105	105	105	—5
Focus R	3500	$6⅞	6⅝	6¾	+⅛
Futurty	4000	30	29	30	+1
Galvstn	28900	280	250	250	—30
Gn Engy	z50	40	40	40	
Gentry	500	27	27	27	—1
Giant Ex	3000	28	28	28	
Global	1000	30	30	30	—2
Goldbit	3400	121	113	117	—7
Gol gate	18600	110	108	108	+1
G Hercul	9100	120	110	110	—15
Grndst	2300	75	72	72	—3
Grove E	32700	215	190	212	+24
Hallmk	1000	24	24	24	
Hercon	5400	150	150	150	—6
Hilnd Cr	3180	184	180	180	—5
Host	1500	55	51	55	
Ice Stat	500	31	31	31	
Intrcp	3200	150	150	150	
Int Balfr	900	370	365	370	
Intl Pyr	2000	22½	22½	22½	—2½
IShasta	2600	100	100	100	
Int std r	1800	54	54	54	
Iona Svr	14200	82	78	82	+4
Jubile	1555	62	61	62	+2
Kamad	3300	58	58	58	—1
Kndahr	2500	81	76	76	—7
KentE	3000	30	30	30	
Kindx	2500	45	45	45	
Knobby	2000	65	65	65	
La Teko	7000	52	48	48	—2
Laco	1500	26	26	26	
Liberty	35027	182	175	175	
Lion Mn	5400	117	114	115	
Logtng	500	171	171	171	
Lorcan	500	35	35	35	
Lornex	2300	$25¼	25	25	—¼
LP Ind	2500	13	12½	12½	
MCP R	1000	69	69	69	
M M Prc	4000	21	21	21	
Mcln ex	600	110	100	100	—10
Mnchst	3000	75	72	75	
Mark V	23000	90	85	85	
Meston	1000	105	105	105	+5
Mirmit	5000	18	18	18	+3
Molco	7600	365	360	365	
Mt Grnd	35700	660	590	650	+50
MOS	300	105	100	100	
Mos Crk	21700	110	101	110	+5
Mt Wash	5000	18	18	18	
Mtn Stat	59950	875	790	875	+70
Mtneer	12500	56	52	52	—3
Mndee	4500	150	150	150	
N Cinch	6950	130	127	127	+2
Nwcst	17100	40	40	40	—½
N Frontr	9350	380	370	375	—5
Newhk	3000	95	94	94	
N Nadna	1250	76	76	76	—6
N Privtr	3000	16	15	15	
Ni Cal	2734	$6⅛	6	6	
Norco	4900	96	91	96	—4
Norex	9000	54	50	54	+4
Nthair	7470	460	445	445	—15
N Hart re	19200	29	28	29	
NW Vent	10800	130	120	122	
Norwih	4500	38	38	38	+2
NRD Mn	3100	167	165	166	
Nu Engy	9400	620	615	620	+10
Nuspar	7500	60	60	60	
O'Lori	22000	32	28	32	
Omni	10400	470	430	430	
OsecA	2200	190	185	190	—5
Pac Cas	800	115	115	115	
Pac Cyp	16400	98	95	98	—2
P Acher	23000	27	23	23	—1
Pan Arc	3100	315	300	300	—20
Pegsus	10400	420	400	410	+10
Piper	1400	355	345	345	—10
Plains P	14030	60	58	58	—1
Pondry	10800	25½	25	25	
Prince	1000	16	16	16	+1
Prism	3900	500	485	490	+5
Pyx exp	11320	106	100	100	—8
Qtsino	9000	36	35	36	+1
Qunstk	2900	300	298	300	
Ramco	1000	23	23	23	—2
Ramm	7700	90	85	89	—1
Redfrd	3500	43	43	43	+1
Regncy	4000	67	67	67	
Rex silv	600	102	102	102	
Rhodes	14900	112	109	110	—3
Rio Plat	61300	80	75	77	—1
Robert	3000	49½	49½	49½	
Rosmc	39500	115	99	105	+10
Sabina	700	78	78	78	
St elias	5000	42	38	38	—3½
S Jcinto	7000	37	35	36	+1
Sc gold	1400	190	185	185	—5
Seafrth	9000	60	58	60	
Seadrft	12066	62	60	60	—2
Seatu	24800	206	200	206	+11
Seneca	2000	73	70	73	—3
Shield	1000	77	77	77	
Silmil	1000	17	17	17	
Slvrdo	4500	95	90	90	—4
S Chief	2000	130	126	126	—4
S Christl	7000	28	28	28	—1
S Stndrd	4000	69	69	69	—1
Sov Met	2000	42	42	42	
Stall Lak	1800	96	95	95	—5
Stampd	2200	825	800	800	—40
Stnd Skt	753	115	115	115	
Sunlite	700	$14¼	14	14¼	—¼
Suzie	43400	83	78	81	—4
Sydney	7000	60	60	60	
Table Mt	7000	91	88	90	+1
Tcoma	2500	30	30	30	
Taseko	3000	23	23	23	
Tmgi	12575	350	340	340	—20
Terra	9517	475	435	460	+25
Thor Ex	1700	165	155	155	—10
Tint Slv	2000	180	180	180	
Torngn	15400	105	104	105	
Trnsclt	2730	150	150	150	
Trc Res	1500	32	32	32	
Tyee	2000	24	24	24	
UFC	2000	22½	22½	22½	+½
U Hrne	5400	248	230	240	+10
U mcfle	9000	69	59	69	+9
U Wstld	2600	400	375	375	
Vally Co	1900	$14⅜	14¼	14¼	—⅛
Vantag	3100	117	114	114	—3
Vntor R	8300	88	88	88	
Vestor	14000	95	91	91	—4
Wlcm N	1700	125	125	125	
Westfrt	9500	$11⅛	11	11	
Wstgrt	22200	198	187	196	+11
Wstmnt	13850	480	440	475	+35
Wharf	22300	168	165	166	+1
Wndmil	1000	82	82	82	
Ykn Rev	5500	45	41	41	—4
Zenore	5500	46	45	46	+1
Warrants and Rights					
Phr R	46623	10	7¼	9	+1
Suerts	z13559	12	5	12	
blk gt w	1500	16	16	16	—2
Brent W	3400	40	38	38	
C Svr Wt	3700	35	33	33	—2
Iona Wts	7700	15	14	14	
Libert w	5800	15	15	15	+5
Mld N W	5000	11	11	11	
Mtnr Wt	10000	16	16	16	
Ori w	3500	150	145	145	—5
Seatu Wt	3600	28	26	28	
Table Wt	10700	30	27	30	+3
Vange w	1500	37	37	37	
Wet Wt	600	75	75	75	
INDUSTRIALS					
Austin	1500	90	90	90	
Auto M E	200	$6⅛	6⅛	6⅛	
BBC Un	200	$17⅛	17⅛	17⅛	—⅛
Baldwn	695	10	10	10	
Bell G	900	$28	28	28	
Cdn Jvln	704	160	160	160	—14
Comput	3000	25	25	25	+3
Daon Dv	1075	$13	12⅛	13	
Goldie A	124	435	435	435	+15
Goldie B	z6	395	395	395	
Grouse	4000	75	75	75	
H Roach	1800	390	390	390	+15
Int Inrc	6500	34	30	30	
Intrpub	z5	320	320	320	
Kaiser	1750	$21⅜	21⅛	21⅛	+⅛
Keg Res	100	190	190	190	
K Dyong	z75	400	400	400	
M B	100	$23½	23½	23½	—⅛
PN Gas p	400	$19¾	19¾	19¾	
Potter B	1386	185	180	180	
Renn In	1000	95	95	95	
Sartoga	300	$5⅞	5⅞	5⅞	—⅛
Taro	3400	350	350	350	
VANCOUVER CURB EXCHANGE					
Able Ex	1000	5	5	5	
Adola	4000	21	21	21	
Alcum	22350	180	170	179	+9
Alto Exp	500	41	41	41	
Amca	6500	53	52	53	
Am Flr	3000	155	150	150	
Amigo S	4000	46	44	44	—2
Aries	1000	124	124	124	+19
Ariz silv	5333	224	215	224	+4
Ascot	1000	70	70	70	
Ashcrft	6000	90	85	85	
Ashnla	2000	52	52	52	—3
Astra	5036	20	20	20	+2
Aurus	5000	25	23	23	—1
Avinch	3500	110	103	105	
Avance	5000	83	83	83	+1
Bngwst	2000	47	47	47	
Bch Gld	15000	35	32	35	+4
Belmnt	500	65	65	65	
Bianca	14700	345	325	325	—15
Brican	2500	64	64	64	
Bronsn	27000	45	42	44	
Bur Gld	1500	20	20	20	
Bute	16500	62	55	62	+2
Cmrlco	5000	9	9	9	
Cannon	38000	45	39	45	+7
Canzna	2000	26	24	26	
Carvn D	1000	50	50	50	
Carder	5000	40	34	40	+6
Carmc	1000	21	21	21	
Chanel	26500	30	28	30	+4
Cherke	1000	31	30	30	—3
Cobre	2000	30	30	30	
Cld lk res	12600	150	139	139	—11
C Reactr	2500	40	39	39	
Con Min	2000	20½	20½	20½	
Crescn	14200	57	54	55	
Cusac	6500	91	90	91	—3
Data Sys	500	14	14	14	
Decker	800	235	230	235	+5
Delta rf	z434	40	40	40	
Doneg	1500	90	85	85	—5
Edina	4000	85	75	75	—3
El Coco	17000	280	260	280	+15
Farrah	9800	190	185	185	—5
Futura	9300	148	140	148	+3
GBX Mn	500	9	9	9	—1½
Gall Pet	1400	50	50	50	
Gilford	10000	62	62	62	
Gold An	20750	97	92	92	+1
Gn Smrk	4500	47	43	43	
Grt Ctrl	2000	43	43	43	
Grt Wrld	3000	29½	29½	29½	—½
Grnwd	11000	180	175	176	+1
Helgna	4000	229	225	225	—5
Hesca	10000	18	17	18	
Icoast R	1500	100	100	100	
I Graph	1800	85	85	85	+5
Lincoln	11850	145	142	142	+1
Luaarn	3500	31	30	30	—1
Lustre G	3000	155	154	155	
Mabee	14000	35	30	35	+5
Maggie	1000	51	51	51	+3
Meridn	14020	24	23	23	
Mly M28	1000	58	58	58	
Mngrm	4100	190	190	190	+10
N Aston	1100	190	175	190	+15
NCong	8500	18	18	18	
Nithex X	1000	22	22	22	
Nomad	1000	14	14	14	
Norges	4000	68	68	68	
N Lights	16000	15	15	15	—1
N nuc en	5700	56	55	55	
Oliver	z50	32	32	32	
Prgn res	1500	50	50	50	
Penn E	2700	152	150	150	—5
Pntn	700	47	47	47	
Petrox P	49000	70	66	68	+2
Phnx El	11500	41	38	40	
Pizza Pti	1200	35	30	35	
Poney	39000	122	116	120	+3
Quinstr	200	165	165	165	
Rebel	2500	25	25	25	
Rich Hil	12000	7½	7½	7½	
Rvr Mtn	1767	110	100	101	—7
Roanke	5500	26	25½	25½	
Ronrco	10000	70	68	70	+5
San Ant	1000	105	105	105	
San Rafl	1000	15½	15½	15½	
Sands M	200	152	152	152	
Santa S	52800	49	44½	46½	+1½
Shelter	4600	96	93	96	—4
Sibola	9500	65	63	65	+2
Sienna	1000	38	38	38	+3
Stnhom	500	35	35	35	
Suntco	5000	40	40	40	
Sunrise	500	22	22	22	—1
SS Icecr	z200	36	36	36	
Synrgy	1500	60	60	60	
Tagus	15500	40	37	40	+3
Tally	2000	30	30	30	
Tmpco	7000	22	20	22	+5
Taurus	5500	56	56	56	+1
Thndr	8000	89	83	83	
Tormx	1000	100	100	100	
Totem	8500	76	73	73	
Trident	10000	53	53	53	+1
Tri Powr	600	190	185	185	—15
TRV Mn	9000	425	400	405	—10
Tuncgo	4000	70	68	70	
20th Cen	3500	250	240	250	+5
Univex	2000	22	22	22	
Val Dor	1500	55	54	55	—5
Velvet	6500	47	46	47	+2
Veronx	2160	75	75	75	—5
Warior	8000	30	28	28½	
W Prvdt	35300	285	270	280	
Westly	1000	66	66	66	
Yamot	11800	127	125	126	+1
Warrants and Rights					
Fah rts	4150	20	18	20	
Binca wt	10700	142	130	140	—5
TOTAL VOLUME					2,716,257

Silver

Closing basic price of 1,000-ounce certificates in the Victoria area Tuesday, according to the Scotiabank, $8.63 U.S. bid per troy ounce and $8.67 asked. Previous day $8.90 and $8.95.

Money

The bank's purchase price of U.S. funds in this area Tuesday, according to the Royal Bank of Canada, was 1.1535 for cash, 1.1550 for travellers cheques and 1.1135 for coins. Their selling price was 1.1655 for cash and 1.1650 for cheques.

MONTREAL (CP) — U.S. dollar in terms of Canadian funds closed Tuesday up 3-10 at $1.1594; Monday's close was $1.1564. Pound sterling was up 1.16 at $2.3855. In New York, the Canadian dollar was down 23-100 at $0.8625, and pound sterling was up 47-100 at $2.0575.

Nominal selling price of other monies in Canadian funds: Australia dollar 1.2815; Austria schilling .08255; Bahamas dollar 1.1800; Barbados dollar .5925; Belgium cnv franc .03777; Bermuda dollar 1.1800; Brazil cruziero .0654; xBulgaria lev 1.329; China renminbi .7400; xColombia peso .0362; xCzechoslovakia crown .2300; Denmark krone .2132; East Caribbean dollar .4400; France franc .2602; Germany mark .6050; Greece drachma .0320; Hong Kong dollar .2292; India rupee .1465; Italy lira .001355; Jamaica dollar .6650; Japan yen .005275; Kuwait dinar 4.1375; Mexico peso 0.0530; Netherland guilder .5540; N.Z. dollar 1.2090; Norway krone .2235; xPoland zloty .0382; Portugal escudo .0290; xRomania leu .2576; Saudi Arabia riyal .3430; South Africa rand 1.3775; Spain peseta .01760; Sweden krona .2645; Switzerland franc .6705; Trin-Tob dollar .4925; xU.S.S.R. ruble 1.7089; Venezuela bolivar .2353. (x-Fixed monthly rate).

Montreal

CLOSING AVERAGES

	IN	UT	BA	CO	PA
Chge	—0.74	+1.38	+1.46	—0.01	—0.68
Tues.	255.60	231.84	303.60	257.45	161.82
Pr cl	256.34	230.46	302.14	257.46	162.50
Wk ago	Holiday				
Mt ago	247.93	224.92	310.61	251.41	159.88
79 High	252.81	229.65	338.13	254.04	164.75
79 Low	213.32	195.96	293.64	224.93	155.43

Volume 568,007

Gold

LONDON (AP) — Closing gold prices Tuesday, in U.S. dollars an ounce. London-273.00; Paris-299.30; Frankfurt-278.03; Zurich-273.625; Hong Kong-271.58.

Grain

WINNIPEG
(Quotations in tonnes)

	Open	High	Low	Close	Mon.
Flax					
May	340.00	346.20	340.00	346.20	340.00
Jly	320.00	326.20	320.00	326.20	317.10
Oct	308.50	314.00	308.50	314.00	307.00
Rapeseed Vancouver					
Jun	310.30	311.80	310.10	311.50	310.30
Spt	320.50	320.80	319.10	320.50	319.50
Nov	318.50	320.00	317.70	319.50	317.50
Barley					
May	102.80	103.40	103.40	103.40	102.70
Jly	97.00	97.60	96.80	97.60	97.00
Oct	95.00	95.40	95.90	95.30	95.00
Oats					
May	98.50	99.50	98.50	99.50	96.90
Jly	95.30	95.50	95.20	95.40	94.30
Oct	92.30	92.70	92.00	92.70	91.60
Feed Wheat					
May	127.00	128.00	127.00	127.20	126.40
Jly	121.00	121.90	116.90	121.40	121.00
Oct	115.90	115.90	115.90	116.50	115.90
Rye					
May	—	—	—	113.00	109.10
Jly	111.20	115.00	111.20	115.00	111.10
Oct	111.50	114.00	111.50	114.00	109.90

CHICAGO
(Quotations in bushels)

	Open	High	Low	Close	Ch'ge
Wheat					
Jul	3.54	3.61½	3.53½	3.60¾	+.06½
Sep	3.58	3.65½	3.58	3.65¼	+.06½
Dec	3.70	3.76½	3.69½	3.76¼	+.06¼
Corn					
Jul	2.65½	2.68½	2.65½	2.68½	+.03¼
Sep	2.68	2.71¾	2.68	2.71¾	+.03¾
Dec	2.71	2.74½	2.70	2.74¼	+.04¾
Oats					
Jul	1.50	1.53½	1.49½	1.53¼	+.02½
Sep	1.56	1.59	1.55¼	1.59	+.02½
Dec	1.61¾	1.64½	1.61¾	1.64	+.01½
Soybeans					
Jul	7.37½	7.40	7.28½	7.38¾	+.04
Aug	7.40	7.44	7.33	7.43	+.04
Sep	7.31	7.36½	7.25	7.36½	+.07¾
Soybean Oil					
Jul		26.10	25.65	26.06	+.10
Aug		26.25	25.75	26.21	+.10
Sep		26.30	25.80	26.30	+.18
Soybean Meal					
Jul		196.80	194.10	196.50	+1.30
Aug		197.80	195.30	197.70	+1.70
Sep		198.00	196.30	198.10	+2.40

Commodities

	Open	High	Low	Close	Ch'ge
Silver, New York (per 100 oz.)					
Jun	866.00	866.00	863.00	864.50	—20.00
Jul	900.00	900.00	875.50	872.50	—20.00
Sep	911.00	914.00	887.10	887.10	—20.00
Copper, New York (per 100 lbs.)					
Jun	80.00	80.00	78.10	79.10	—2.65
Jul	82.90	82.70	70.60	79.70	—2.80
Sep	82.90	83.00	80.80	81.00	—2.60
Porkbellies, Chicago (per 100 lbs.)					
Jul	45.80	46.40	44.35	45.22	—.83
Aug	44.40	44.90	43.00	43.52	—.90
Feb	50.30	50.60	48.27	48.27	—2.00
Lumber, Chicago (per 1,000 b.f.)					
Jul	229.50	232.00	227.00	227.40	—2.30
Sep	218.50	221.00	217.10	217.40	—1.70
Nov	207.20	207.70	205.10	205.10	—1.20
Plywood, Chicago (per 1,000 sq.ft.)					
Jul	197.50	198.50	197.10	197.50	—.90
Sep	198.60	199.30	197.60	198.50	—1.00
Nov	197.50	198.00	196.30	197.20	—.70
Gold, Chicago (per oz.)					
Jun	273.00	275.80	264.30	269.10	—1.50
Sep	283.50	283.50	271.00	276.10	—1.80
Dec	286.50	290.40	278.00	283.40	—1.80
Gold, Winnipeg (per oz.)	Open	High	Low	Close	Monday
Jl	290.00	277.00	270.40	271.00b	278.50a
Oc	286.69	286.60	277.50a	277.90b	285.80
Ja	290.00	290.20b	285.50a	285.50a	293.30b

Bonds

TORONTO (CP) — Prices were steady in active trading on the Canadian bond market Tuesday. The short end of the market was up five cents. Mid-, long-term, provincial and corporate issues remained the same. Day-to-day money was available at 11½ per cent.

UNIVERSITY OF BRITISH COLUMBIA
FACULTY OF COMMERCE
AND BUSINESS ADMINISTRATION
IN COOPERATION WITH
THE REAL ESTATE COUNCIL OF B.C.

FOUR-YEAR DIPLOMA COURSES IN
URBAN LAND ECONOMICS

Commencing early in September, these courses are available by correspondence and lectures through the Faculty of Commerce and Business Administration of the University of British Columbia in co-operation with the Real Estate Council of British Columbia.

These courses, which are distinct from the Real Estate pre-licensing courses, are limited to persons already employed in the vocation of real estate, appraisal or associated fields.

In the fourth year of the program, five options are offered:

- REAL ESTATE
- MORTGAGE LENDING • APPRAISAL
- REAL ESTATE TAX ASSESSMENT
- PROPERTY MANAGEMENT

Final date for submission of applications for registration in the course is July 31, 1979.

Details and Registration Forms may be obtained from:
V. J. Ferguson, Supervisor, Real Estate Division,
Faculty of Commerce & Business Administration,
University of British Columbia,
Vancouver, B.C. V6T 1W5

Tories urged to boost oil

TORONTO (CP) — The new Progressive Conservative government should double the rate of increase of domestic oil prices to encourage investment in the Canadian petroleum industry, the president of Imperial Oil Ltd. of Toronto said Tuesday.

Jack Armstrong said Canada must make investment here more attractive if the country is going to reach the Conservatives' goal of energy self-sufficiency by 1990.

He said the year 2000 is a more realistic date.

Armstrong said the current increases in domestic prices of $1 a barrel every six months should be raised to $2 to hasten parity with world prices.

The current Canadian wellhead price is $12.75 a barrel, compared with an export price of $23 and a cost of more than $20 a barrel for oil exported into eastern Canada.

A $1 increase in the Canadian price is scheduled for July 1 and another on Jan. 1, 1980, under an agreement between Alberta and the former federal Liberal government.

He said the long lead-times for major new energy projects, including offshore developments and oil sands plants, require immediate action by the new government.

10¼%
Guaranteed Investment Certificate — 5 years
Commerce Capital Trust
731 Fort St., 388-9172
Member Canada Deposit Insurance Corporation
5-30

Canadian Radio-television and Telecommunications Commission

PUBLIC NOTICE

Ottawa, May 18, 1979

BRITISH COLUMBIA TELEPHONE COMPANY, PREFERRED SHARES ISSUE

The Canadian Radio-television and Telecommunications Commission has received an application from British Columbia Telephone Company (BC Tel) for approval of the amount, terms and conditions of the issue, sale or other disposition of not more than two million cumulative redeemable preferred shares of its capital stock with an aggregate par value not exceeding $50 million. In the evidence accompanying the application, the applicant indicated that the issue will be by way of private placement and that the dividend rate will be 7.40% payable quarterly.

The applicant has stated that the proceeds of this issue will be utilized principally to finance its capital expenditures.

The application and accompanying documents are available for public inspection during normal business hours at the offices of B.C. Tel, 3777 Kingsway, Burnaby, British Columbia; and at the offices of the CRTC, Suite 1130, 701 West Georgia, Vancouver, British Columbia or 5th floor, Central Building, Les Terrasses de la Chaudière, 1 Promenade du Portage, Hull, Quebec.

Interventions

Any interested person or association wishing to comment on this application may do so by mailing or delivering a letter of intervention to the Commission with a copy to B.C. Tel. The mailing addresses to be used are: J.G. Patenaude, Acting Secretary General, CRTC, Ottawa, Ontario K1A 0N2; and R.J. Bouwman, Secretary, British Columbia Telephone Company, 3777 Kingsway, Burnaby, British Columbia, V5H 3Z7. In the case of delivery by hand, the locations listed above for public inspection of documents should be used.

A letter of intervention should clearly state the intervener's views regarding the application together with any relevant information which may be useful in explaining or supporting those views. It may also include a request to appear at a public hearing should one be held. In order to be considered, all interventions must actually be received by B.C. Tel and the Commission on or before June 11, 1979.

Similarly, copies of replies from B.C. Tel to any interventions must actually be received by the interveners concerned and by the Commission on or before June 18, 1979.

Procedures to be followed

Depending upon the nature of the interventions and replies received within the time periods set out above, the Commission will determine whether or not a public hearing will be held to deal with the application. If the Commission determines that a public hearing is necessary, it will take place at 9:30 a.m. on June 28, 1979, at a location to be specified by the Commission. All persons or associations who have expressed an interest in this application will be notified by the Commission should a public hearing be convened.

The Commission will render a decision on or before July 10, 1979.

J.G. Patenaude
Acting Secretary General

CRTC — Telecom Public Notice 1979-20

VOLVO
244 GRAND LUXE
IN AUTOMATIC OR OVERDRIVE NOW IN STOCK! HURRY!
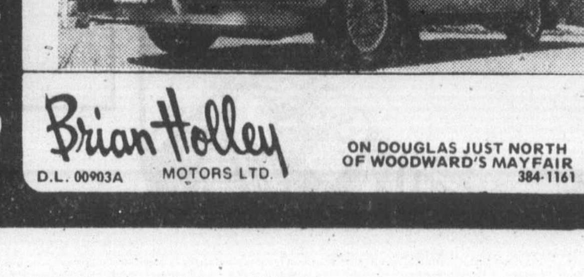
Brian Holley MOTORS LTD.
D.L. 00903A
ON DOUGLAS JUST NORTH OF WOODWARD'S MAYFAIR
384-1161

Peace reached with Edper

Brascan drops Woolworth bid

TORONTO (CP) — Brascan Ltd. abandoned its bid to buy U.S. giant F. W. Woolworth and Co. Ltd. Tuesday and announced it is ready to make peace with Edper Equities Ltd., its pesky antagonist throughout the long takeover battle.

The capitulation leaves the way open for Edper to renew its twice-attempted bid to take control of Brascan.

Brascan, the Toronto-based multinational holding company, gave no reason for its abrupt decision in a two paragraph news release. But it did announce that Brascan and Edper have agreed to "settle all outstanding litigation between them as rapidly as possible."

The news release also stated, without comment, that the two parties had reached a concensus on placing Edper officials on the Brascan board of directors.

How this will work out should become clear June 26 when Brascan holds its annual meeting of shareholders, postponed from May 23 because of the Woolworth takeover bid.

Edward Gibbons, chairman of Woolworth, said he was pleased that Brascan decided to drop its takeover attempt.

"I feel strongly that the original decision of Woolworth's board of directors to oppose this offer as not in the best interests of Woolworth shareholders has been confirmed by proceedings to date and by the action of Brascan's own shareholders."

Brascan's decision to withdraw its $1.1 billion bid for Woolworth was not unexpected.

The bid was dealt a severe jolt Friday when a federal court in New York freed Edper of a temporary order which prevented it from voting Brascan stock it bought recently on the open market. The court also lifted an order that prevented Edper from buying more Brascan stock.

In addition, the court ruled that Edper had been damaged by Bjascan efforts to stall calling a meeting of shareholders to discuss the Woolworth bid.

Edper has been the rallying point for shareholders disgruntled by Brascan's single-handed drive to acquire Woolworth.

Edper Equities was formed by Edper Investments Ltd. in late March for the purpose of acquiring effective control of Brascan.

Edper Equities is two-thirds owned by Edper Investments, the investment arm of Edward and Peter Bronfman. The other one-third interest is held by Patino N.V., a Netherlands-based mining holding company.

The judge's ruling Friday followed a series of court wrangles involving Brascan and Edper. Brascan had charged Edper with stock manipulation and fraud in purchasing more than six million Brascan shares on the New York market April 30 and May 1. The court found the allegations were without foundation.

With the stock purchases, Edper took control of about eight million of Brascan's 25 million shares. With proxies, Edper claims to have effective control of nearly half of Brascan shares.

Edper sought to buy control of Brascan at the same time as Brascan announced it would seek to acquire Woolworth. Edper later withdrew its offer but came back with a second bid later, making it conditional on the basis that Brascan would withdraw from the Woolworth deal.

This attempt by Edper was rejected by the Ontario Securites Commission.

Brascan had claimed that Edper and Patino were lured into seeking control of the company because of its newly-created cash position.

The reference was to the $380 million in cash Brascan received for the sale of its Brazilian utility.

Mutual funds

Toronto (CP)—Recent prices of investment funds supplied by The Investment Funds Institute of Canada Tuesday. They are the net asset value per share or unit (NAVPS) last circulated by the fund in accordance with its pricing practice as contained in the prospectus of the fund. n—no sales charge, x — U.S. Fund, y — delayed NAVPS, xd—ex-dividend.

Institute Members	
AGF Group	
Amer Grwth	5.62
Cdn Gs Egy	27.17
Cdn Sec Gth	8.42
Cdn Trusteed	4.56
Corp Invest	7.17
Corp Inv Stk	8.83
Gwth Equity	13.58
Japan	13.87
nMoney Mkt	10.00
Option Equity	4.55
Special	6.04
All Canadian Grp	
yCompound	7.45
yDividend	7.98
yNorthn Egy	5.05
yRevenue Gth	4.45
y4000	5.13
Bolton Tremblay	
Cda Cumul	9.11
Income Fnd	10.17
Internatnl	8.70
Pld Resourc	7.62
Taurus	9.57
Calvin Bullock Gr	
Acrofund	1.76
Banner Fund	4.63
CIF	5.39
Cambridge Group	
yIntl Engy	3.15
yIntl Growth	5.39
yIntl Income	4.00
yNat Res Gth	5.23
yUnivest	6.68
yGrowth	8.44
CSA Mgmt Gr	
Goldfund	6.41
Goldtrust	3.27
Confed Group	
Dolphin Eqty	6.67
yDolphin Mtg	5.04
Cundill Value	7.17
Eaton-Bay Group	
Commwth	19.90
Dividend	5.19
Growth	14.23
Income	4.48
Internatnl	13.80
Leverage	6.43
Venture	6.27
Viking	6.97
Guaranty Trust Gr	
ynInv Equity	10.18
ynInv Income	4.30
ynMortgage	10.01
Guardian Group	
Enterprise	1.18
GIS Comp	13.90
GIS Income	3.92
yGwth Fnd	13.85
North Amer	5.50
Mutual Acum	6.31
Mutual Inc	5.96
Sec Income	9.68
World Equity	5.28
Investors Group	
yBond	5.00
yDividend	8.36
yGrowth	14.01
yInternatnl	7.12
yJapan	12.37
yMortgage	4.91
yMutual	6.40
yProvidt Stk	6.87
yRetiremnt	8.01
ynJns Heward	6.72
Principal Gr	
yCollective	9.22
yGrowth	6.73
yVenture	4.96
yBond	3.16
Prudential Gr	
Growth	8.03
Income	5.22
ySask Dev Fd	5.21
Scotiafund Gr	
Scotiafund	1.26
Scotiafd Mtg	1.03
xdTempletn G	6.56
United Bond Share	
RoyFund	9.11
RoyFnd Inc	4.95
Universal Group	
Equity	13.21
Income	5.02
Internatnl	5.33
Resource	6.03

Non-Members	
nyAltamira Fd	6.60
Assoc Inv	7.93
yBeaubran	5.22
Canagex Gr	
yBond	9.49
Fund	13.50
Internatnl	8.95
yMortgage	10.12
Capital Grth	15.39
xChase	6.53
ynComCpMtg	10.02
Desjardins Gr	
yCanadian	10.19
yHypotheq	4.33
yInternatnl	9.88
yObligatns	5.09
yQuebec	5.13
nySpec	7.34
Dixon Krog Gr	
Dixon, Krog	11.07
Heritage	3.14
Vanguard	8.64
yDominComp	10.35
yDominEquit	11.89
Dreyfus Group	
xInc	12.10
xInternatnl	16.48
ynDynamic	12.03
nExecutv Can	8.84
ynExecutv Int	1.42
xFld Trend	24.45
nFst Cdn Mtg	10.36
Fiscon Fund	6.23
nHarvard	10.02
Industrial Gr	
yIndust Amer	2.96
yIndust Div	7.51
yIndust Eq	9.12
yIndust Gth	6.04
yIndst Incm	10.59
yIndst Pens	33.78
Keystone Gr	
Cus K-2	5.25
Cus S-1	17.96
Cus S-4	5.30
Polaris	3.56
xLex Rsrch	15.02
xManhatn	2.73
yMaritime Eq	3.26
Marlborough	7.43
nNatrusco	17.73
NA Trust BT	10.17
NW Group	
Canadian	6.30
Equity	9.77
xOne Wm St.	15.27
xOppenhmr	6.45
Pemberton Gr	
ynPacific Div	7.25
ynPacific Ret	5.23
ynPacific US	5.39
PHN Group	
yBond	10.73
yCanadian	11.42
yDiv Income	11.14
Fund	15.95
yPooled	36.34
nyRRSP	17.07
PMF Managmnt	
nPension Mu	8.42
nXanadu Fd	5.87
nPutnam	10.87
Pret et Revenu Gr	
American	11.51
Canadian	8.75
yFonds H	4.94
Retraite	8.88
Sterling Group	
Equity	7.96
yMortgage	5.04
xTech	8.59
yTradex	17.35
Trans Canada Gr	
A	6.10
B	62.30
C	11.90
United Group	
yAccumula	5.35
yAccumul R	6.88
yAmerican	1.88
yCont Mortg	5.12
yHorizon	3.50
ySecurity	4.64
yVenture	3.71
yVenture Ret	6.97
Western Grth	6.02

Livestock

CALGARY (CP) — Receipts Tuesday at the Calgary public stockyards totalled 792 head consisting of a normal run of slaughter steers and cows and a light run of slaughter heifers. Trade was active on all classes. A1-2 slaughter steers gained $2.50 while A1-2 slaughter heifers traded steady. Slaughter cows met an active demand and steady prices with odd sales to $64. A light supply of balogna bulls traded steady. A1-2 steers over 1000 pounds 80.50-82, under 1000 pounds 78.50-80.50. A1-2 heifers over 850 pounds 77-79. D1-2 cows 61-63, D3-5 56-61, D4 52-56. Good bulls 72.50-75. A light run of heavy feeder steers traded actively at 87.10. Also, a light run of feeder heifers sold at 96.25. Good feeder steers over 800 pounds 80-87.10. Good feeder heifers 500-600 pounds 85-96.25.

Dividends

Bank of Nova Scotia, 31 cents, July 27 record June 27.

Brascan Ltd., class A, 25 cents; class B, 25 cents; class C, 25 cents; all plus an extra of 10 cents, payable July 31, record July 1; six per cent pfd., $1.50, June 30, record June 15; eight per cent pfd., 53.125 cents, July 13, record June 15.

Camflo Mines Ltd., 20 cents, semi-annual, June 29, record June 17.

Cochrane-Dunlop Ltd., five cents, Aug. 15, record July 31.

Dylex Ltd., 10 cents; pfd., A 10 cents; both payable June 27, record June 13.

Molson Cos. Ltd., class A, 30 cents, or stock in lieu of cash; class B, 30 cents, or stock in lieu of cash; both payable July 1, record June 13.

Options

Closing prices of all traded options. Sales unit is 100 shares. P denotes puts. (Trans-Canada options combine Montreal and Toronto exchange option trading):

Options	Vol	Int	Last	Close
Abitibi Fb 17½	20	25	190	$18
Abitibi Fb 20	10	10	100	$18
Abitibi Ag 20	5	653	25	$18
AltGA Fb 22½	14	65	180	$22¼
AltGA Ag 20	71	236	$2⅜	$22¼
AltGA Ag 22½	20	46	90	$22¼
AltGA Nv 17½	2	24	$5½	$22¼
AltGA Nv 20	30	381	$3⅛	$22¼
AltGA Nv 22½	34	38	150	$22¼
Alcan Fb 40	10	11	$5¼	$41½
Alcan Fb 40 p	10	10	$2¾	$41½
Alcan Ag 40	15	374	$3¼	$41½
Alcan Ag 40 p	16	69	125	$41½
Alcan Ag 45	1	449	95	$41½
Alcan Nv 40 p	4	32	$2	$41½
Alcan Nv 45	11	188	175	$41½
Asama Ja 15	10	118	$4¼	$17⅜
Asama Ja 17½	6	144	$2⅝	$17⅜
Asama Ja 17½p	2	25	$2	$17⅜
Asama Ja 20	2	59	165	$17⅜
Asama Jy 15	9	335	$3	$17⅜
Asama Jy 17½	50	1113	110	$17⅜
Asama Jy 17½p	10	179	120	$17⅜
Asama Jy 20	26	2158	45	$17⅜
Asama Jy 22½	11	640	25	$17⅜
Asama Oc 17½	36	510	$2	$17⅜
Asama Oc 17½p	5	54	140	$17⅜
Asama Oc 20	13	897	125	$17⅜
Bell Can Fb 22½	41	56	115	$22¾
Bell Can Ag 20	34	439	$2¾	$22¾
Bell Can Ag 21⅝	22	674	120	$22¾
Bell Can Ag 23⅜	30	600	25	$22¾
Bell Can Nv 23⅜	9	997	60	$22¾
BCdn NtAg 15	15	108	100	$15⅝
Brscn A Fb 22½	3	53	$3½	$24⅛
Brscn A Ag 20	20	1407	$4⅜	$24⅛
Brscn A Ag 22½	184	2036	$2½	$24⅛
Brscn A Ag 25	92	1129	120	$24⅛
Brscn A Nv 17½	3	53	$7	$24⅛
Brscn A Nv 20	18	380	$4⅞	$24⅛
Brscn A Nv 22½	16	756	$3	$24⅛
Brscn A Nv 25	13	409	165	$24⅛
Bk Mtl Fb 22½	10	88	$2¾	$23¾
Bk Mtl Fb 25	3	22	150	$23¾
Bk Mtl Ag 20	2	5	$3¾	$23¾
Bk Mtl Ag 22½	40	493	145	$23¾
Bk Mtl Ag 22½p	12	12	60	$23¾
Bk Mtl Ag 25	6	1194	35	$23¾
Bk Mtl Ag 27½	1	913	10	$23¾
Bk Mtl Nv 22½	57	425	$2	$23¾
Bk Mtl Nv 25	17	521	90	$23¾
Bk Mtl Nv 27½	3	655	30	$23¾
Prov BC Ag 17½	2	91	10	$16¼
BP Can Oc 25	2	11	195	$25½
CBth A Jy 12½	10	320	100	$12⅞
CBth A Oc 12½	4	342	165	$12⅞
CP Ltd Fb 30	10	35	$3⅞	$31⅝
CP Ltd Fb 32½	21	24	$2½	$31⅝
CP Ltd Ag 25	5	163	$6½	$31⅝
CP Ltd Ag 27½	64	674	$4¼	$31⅝
CP Ltd Ag 30	109	554	$2¼	$31⅝
CP Ltd Ag 32½	30	80	120	$31⅝
CP Ltd Nv 22½	2	90	$9¼	$31⅝
CP Ltd Nv 27½	3	248	$4⅝	$31⅝
CP Ltd Nv 30	13	547	$3	$31⅝
CP Ltd Nv 32½	5	8	185	$31⅝
CTI A Ja 32½	5	5	175	$30¾
Denis Jy 20	51	75	$2¼	$22
Denis Jy 22½	50	506	50	$22
Denis Oc 20	4	191	$2⅞	$22
Denis Oc 22½	4	282	125	$22
Denis Oc 25	4	25	50	$22
Dom M Ja 140	4	6	$12½	127
D Pete Ja 35	3	180	$11	$39⅝
D Pete Ja 40	20	99	$6½	$39⅝
D Pete Jy 20	23	174	$20	$39⅝
D Pete Jy 22½	3	177	$18⅛	$39⅝
D Pete Jy 25	18	478	$15¾	$39⅝
D Pete Jy 27½	12	860	$12¼	$39⅝
D Pete Jy 30	46	1077	$10¾	$39⅝
D Pete Jy 32½	235	2412	$8¼	$39⅝
D Pete Jy 35	346	3434	$5¾	$39⅝
D Pete Jy 40	360	1168	$2⅞	$39⅝
D Pete Oc 25	10	600	$17¼	$39⅝
D Pete Oc 27½	11	794	$14½	$39⅝
D Pete Oc 30	26	1112	$12	$39⅝
D Pete Oc 32½	33	1289	$10¾	$39⅝
D Pete Oc 35	52	1723	$8½	$39⅝
D Pete Oc 40	224	930	$5¾	$39⅝
DTex Dc 15	2	125	95	$13¾
Gulf C Ag 40	1	88	$13¾	$52½
Gulf C Ag 45	5	87	$8¼	$52½
Gulf C Ag 50	55	134	$4⅞	$52½
Gulf C Ag 55	14	14	$2⅜	$52½
Gulf C Nv 45	1	182	$10	$52½
Gulf C Nv 50	36	281	$6¾	$52½
Gulf C Nv 55	41	40	$3½	$52½
Gnstar Ja 22½	5	34	$3½	$24
Gnstar Jy 20	12	112	$4	$24
Gnstar Oc 20	1	136	$4½	$24
Gnstar Oc 22½	22	130	$2⅜	$24
Gnstar Oc 25	10	10	115	$24
Ho OA Ja 60	2	5	$4	$59
Ho OA Jy 55	7	17	$4½	$59
Ho OA Oc 55	1	18	$6½	$59
Husky Jy 55	10	97	80	$53¾
Husky Oc 50	3	39	$5	$53¾
IOil A Fb 30	37	54	$5¼	$32
IOil A Fb 32½	3	3	$3½	$32
IOil A Fb 35	30	30	190	$32
IOil A Ag 22½	10	79	$9½	$32
IOil A Ag 25	183	173	$7¼	$32
IOil A Ag 27½	122	586	$4⅝	$32
IOil A Ag 30	568	1199	$2⅝	$32
IOil A Ag 32½	94	87	110	$32
IOil A Ag 35	96	91	65	$32
IOil A Nv 27½	18	353	$5½	$32
IOil A Nv 30	210	912	$3¾	$32
IOil A Nv 32½	5	5	$2½	$32
IOil A Nv 35	16	9	125	$32
I Pipe Ag 17½	22	165	$2⅜	$19⅜
I Pipe Ag 20	10	151	50	$19⅜
I Pipe Nv 17½	20	294	$2½	$19⅜
I Pipe Nv 20	20	87	75	$19⅜
MB Ltd Fb 25	6	11	150	$23½
MB Ltd Ag 25	13	511	35	$23½
MB Ltd Nv 25	13	167	100	$23½
Inco Fb 22½	140	155	$4½	$24
Inco Fb 25	50	123	$3⅛	$24
Inco Ag 17½	1	369	$7⅛	$24
Inco Ag 20	5	507	$5	$24
Inco Ag 22½	39	1080	$2⅞	$24
Inco Ag 25	72	2676	125	$24
Inco Ag 25 p	7	85	140	$24
Inco Nv 20	10	405	$5½	$24
Inco Nv 22½	23	753	$3¾	$24
Inco Nv 25	53	2038	$2¼	$24
Norcn Fb 17½	10	28	$4⅞	$21
Norcn Fb 22½	7	27	190	$21
Norcn Ag 15	7	338	$5¾	$21
Norcn Ag 17½	51	1247	$3½	$21
Norcn Ag 17½p	1	39	40	$21
Norcn Ag 20	166	2554	175	$21
Norcn Ag 22½	22	1294	50	$21
Norcn Ag 22½p	40	34	$2	$21
Norcn Nv 15 p	3	4	20	$21
Norcn Nv 17½	3	739	$4	$21
Norcn Nv 20	61	1142	$2⅜	$21
Norcn Nv 20 p	1	70	95	$21
Norcn Nv 22½	94	859	115	$21
Norcn Nv 22½p	2	10	$2	$21
Noran A Ag 40	30	428	$3	$41¾
Noran A Ag 45	7	588	100	$41¾
Noran A Nv 40	52	310	$4	$41¾
Noran A Nv 50	2	129	100	$41¾
Nor Tel Jy 40	5	7	$4¾	$44½
Shell C Ag 17½	33	260	$3½	$20¾
Shell C Ag 20	111	400	150	$20¾
Shell C Nv 17½	18	72	$4½	$20¾
Shell C Nv 20	30	459	$2⅛	$20¾
Shell C Nv 22½	13	8	120	$20¾
Stlco A Fb 30	35	46	$2½	$30¼
Stlco A Ag 30	17	599	120	$30¼
Total P Ja 22½p	10	15	$2	$25⅞
Total P Ja 25	1	75	$3¾	$25⅞
Total P Jy 20	19	379	$5¾	$25⅞
Total P Jy 22½	58	627	$3½	$25⅞
Total P Jy 25	56	592	170	$25⅞
Total P Jy 27½	7	16	65	$25⅞
Total P Oc 20	3	169	$7	$25⅞
Total P Oc 22½	5	154	$5	$25⅞
Total P Oc 25	3	358	$2⅞	$25⅞
Total P Oc 25 p	10	42	$2	$25⅞
Total P Oc 27½	27	32	175	$25⅞
TrC PL Ag 17½	1	1	$4⅛	$22⅛
TrC PL Ag 20	10	63	$2⅛	$22⅛
TrC PL Nv 20	15	194	$2¼	$22⅛
Wcoast Sp 15	71	930	75	$14¾
Wcoast Dc 15	3	1067	100	$14¾

Total volume 6172.
Total open interest 90161.

Carolin's mine getting closer

VANCOUVER (UPC) — Carolin Mines Ltd. announced Tuesday that construction on what will be the largest gold mine in British Columbia could begin within two months.

Company president Orval Gillespie said in an interview a newly-completed feasibility study shows the mine near Hope — 160 kilometres east of Vancouver — will produce five times as much gold per day as the largest gold mine now in operation in the province.

But he stressed construction, slated to start in July, cannot begin until financing by the Acquarius Group — comprised of two Alberta and one U.S.oil company — is finalized.

The estimated cost of putting the mine into production is $19.3 million, Gillespie said.

Carolin Mines discovered the mine 7½ years ago, Gillespie said, and has spent a total of $4.5 million so far to determine whether it was worth developing.

He said a six-month feasibility study by Kilbourn Engineering concluded production could start at 1,500 tons a day.

This is five times the 300 tons a day produced by the New Energy gold mine near the northern community of Cassiar and 10 times Northair gold mine's daily output of 150 tons, he said. The Carolin mine will be B.C.'s third.

Gillespie said he expects the mine will employ 105 full-time personnel.

Metals

LONDON (CP) — Closing metal prices Tuesday in pounds sterling a metric ton: silver in pence a troy ounce.

Copper spot 896.5-897.5; copper future 908-909.

Tin spot 7,525-7,535; tin future 7,205-7,210.

Lead spot 652-653; lead future 607-608.

Zinc spot 373.5-374.5; zinc future 385-385.5.

Silver spot 427.7-427.9; silver future 439.8-440.

Aluminium spot 780-781; aluminium future 790-790.5.

Alberta

Complete tabulation of Tuesday transactions. Quotations in cents unless marked $. Net change is from previous board-lot closing sale.

Stock	Sales	High	Low	Close	Ch'ge
Amalta	1000	75	75	75	
Antares	2000	170	170	170	+5
Jagor	1000	35	35	35	
NWTrst prA	1000	$26	26	26	+3
NthWst Trst	400	$26	26	26	—⅛
Acroll	2500	96	95	95	—1
Aquarius	40800	150	115	130	+15
Ashlu	500	109	109	109	
Baretta	1000	38	38	38	
Barons	5000	22	20	22	+2
Bashaw	6500	60	56	56	—4
Bearcat	7585	460	450	460	+10
Beaufort prB	100	$12	12	12	
Bonn	1000	160	160	160	—5
Cairn	700	$8½	8½	8½	+½
Can Obas	4000	360	350	360	
Chipman	1000	250	250	250	+15
Cinnabar	1000	76	76	76	+1
Commercl	4300	100	100	100	—1
Concept	5380	$5¾	5⅝	5⅝	
Conventur	7800	$8⅞	8½	8⅞	+⅜
Dixie	1500	20	15	15	
Flag	2000	60	60	60	—5
Highfield	1550	290	290	290	
Inter Tika	1500	40	40	40	
Jupiter	4500	90	85	90	+5
Kelvin	1100	350	350	350	
Kintla	2000	53	53	53	+3
Lobell	33835	150	130	145	+6
LCM Res	500	155	155	155	—10
Matrix	1000	50	50	50	—10
MidEast	1500	25	25	25	
Missi	200	130	130	130	—5
Mt Jamie	10000	90	90	90	
Nesbitt	100	125	125	125	
New Dom	10700	$7½	7	7	
New 44	200	$6⅝	6⅝	6⅝	+⅜
Nimrod	6200	120	112	120	+10
Nimrod wts	3500	40	35	40	+5
North Con	1000	10½	10½	10½	
Norminco	33600	150	140	148	+8
NthLnd Bank	400	$12¼	12¼	12¼	—¼
North Star	17600	360	355	360	
Oilex	200	280	280	280	—5
Omega	2400	485	475	475	
Orbit	1500	$5½	5¼	5¼	—¼
Paramnt Rs	5050	450	440	440	—5
Parkland	400	195	190	195	—5
Penstar	500	40	40	40	
Peregrine	2000	103	103	103	+3
Ranchmns	2900	490	475	475	—25
Rangeco	500	$6⅞	6⅞	6⅞	—⅛
Rio Alto	5400	205	190	205	+15
Rio Altort	12600	10	9	10	+2
Sastex	15300	46	45	45	—1
Seagull	13500	$6¼	6	6⅛	+⅛
Sparrow	1000	65	65	65	
Strand	17800	365	355	360	
Troy	15300	$7⅝	7	7	—⅜
Twin Rich	1000	210	210	210	+10
Universl Ex	300	275	275	275	
Univ Uran	200	250	250	250	—10
XRG	46993	$25½	19	20¾	—2¼
Zephyr	200	430	430	430	

Total sales: 391,666.

canada development corporation

CDC

DIVIDEND No. 15
CLASS B
PREFERRED SHARES

Notice is hereby given that a quarterly dividend of $2.00 per share on the outstanding class B preferred shares of the Company was declared on May 24, 1979, payable on July 1, 1979 to holders of such preferred shares of record at the close of business on June 11, 1979.

By order of the Board

Claude R. Marchand
Secretary

Vancouver, B.C.
May 25, 1979

DIAMONDS
WHERE? WESTERN DIAMOND HOUSE LTD. (Diamond Cutters & Importers)
WHY? PRICE ● INTEGRITY ● EXPERTISE ● QUALITY
WHOM? INVESTMENT ● ENGAGEMENT ● ETERNITY RING PURCHASERS
WHAT? ADVICE and ASSISTANCE FROM OUR Qualified Diamond Cutter and Gemologists
HOW? PHONE NOW FOR AN APPOINTMENT
382-1421
5-30

FOR SALE
1976 Cadillac Seville
Impeccable condition.
First Reasonable Offer.
592-1430
or view at
3385 Upper Terrace Rd.

NEED A PRESSURE OR STEAM CLEANER?
"WE SPECIALIZE"
Price our systems before you buy
CHEMICALS — DEGREASERS — SOAPS
Free demonstration with no obligation
TOTAL WASH LTD. 598-2345
Victoria — Nanaimo — Vancouver

Credit Foncier
CREDIT FONCIER TRUST
10⅜%
annually for 5 years GUARANTEED
TERM INVESTMENTS
Other terms and interest payment methods available
Ask for our brochure.
Victoria: 1019 Blanshard St. (604) 388-6601
Vancouver: 681-5464 • White Rock: 531-7525
Vernon: 542-4377 • Prince George: 564-2300
Calgary • Edmonton • Regina • Saskatoon • Winnipeg • Kitchener • London
Ottawa • Toronto • Montreal • Quebec • Halifax
MEMBER CANADA DEPOSIT INSURANCE CORPORATION
SERVING BRITISH COLUMBIA SINCE 1894

All Aboard
For
Good Times '79
The Great Train Ride
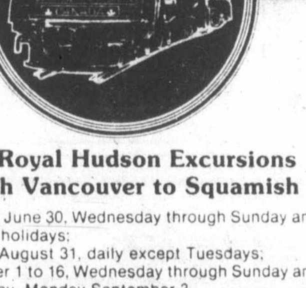
The Royal Hudson Excursions
North Vancouver to Squamish
May 18 to June 30, Wednesday through Sunday and statutory holidays;
July 1 to August 31, daily except Tuesdays;
September 1 to 16, Wednesday through Sunday and Labour Day, Monday September 3.
Sunday, August 5 is Squamish Logger's Day, with the train leaving Squamish at 4:15 p.m.
Tickets: 1979 Season
Adults $6.50 return;
Students 12-18 (with cards) and Senior Citizens $5.00 return;
Children 2-11 $3.75 return;
Group fares on request (25 or more, adults only).
For reservations and further information:
British Columbia Railway, 1311 West First Street,
North Vancouver 987-5211.
Tourism British Columbia 668-2300.
Ministry of Tourism and Small Business Development

"One good reason for a G.I.C. in 1979: 1984"
5 Year Guaranteed Investment Certificates
10¼%
Interest paid annually.
724 Fort Street
Victoria, B.C. V8W 1H2
Phone: 383-4141
Member of Canada Deposit Insurance Corporation
FirstCity Trust
Formerly City Savings and Trust

Former minister sounds warning

Energy woes catch Canada short

TORONTO (CP) — Despite early warnings, Canada and other countries are still not well prepared to cope with energy problems, a former federal energy minister said Tuesday.

Donald Macdonald told delegates to the world gas conference that some countries will experience a shortage of petroleum products as well as higher prices next winter.

Macdonald, Liberal energy minister during the 1973-75 oil crisis and now a practising lawyer here, said there had been "a paralysis of significant government action toward improving the supply-demand balance" among members of the International Energy Agency.

He chided the United States for not taking appropriate action after Canada voted in 1977 in favor of a pipeline to transport natural gas from Alaska's Prudhoe Bay south to U.S. customers.

"In the intervening 18 months, neither the American government nor the sponsoring companies have taken the actions expected, and I do not know any person who is in a position to predict when they will be prepared to act to bring this additional energy resource to the American market."

Macdonald said governments have an obligation to inform the people of impending problems and outline the measures they intend to take to deal with them.

They must also make it clear to the public that supply shortages are "not some sort of conspiracy, either by the private sector or by the public sector or by some even less tangible forces."

He said the rapidly-rising world price of oil means that Canada will have to increase its prices at a faster rate than it had in the past.

Noting that Canada is now resigned to some dependence on foreign supplies of oil for the foreseeable future, he said some of the surplus of natural gas should be exported to help defray the cost of the oil imports.

Macdonald told a news conference later that Prime Minister-designate Joe Clark's proposal to turn over Petro-Canada to private industry "is not a logical step or even a very sensible one."

He said delayed action among industry and government in the U.S. on some energy projects indicates the need for a government-controlled agency.

In fact, he said, private companies probably would not be anxious to go into offshore or frontier areas without Petro-Canada acting as the catalyst.

"Its role is just as important now as it was four years ago."

Refinery postponed

CALGARY (CP) — Turbo Resources Ltd. of Calgary has postponed its application to the energy resources conservation board to build a gasoline refinery in Edmonton.

Turbo president Robert Brawn made the announcement Monday during the company's annual meeting, in which he also reported record first-quarter revenues and profits.

But Brawn said in an interview after the meeting that "another business opportunity in a different location has just come up "and the company plans a thorough study of it before filing an application.

Papers combine their resources for 'wired city'

MONTREAL (CP) — Rapid advances in technology mean far-reaching changes in the newspaper industry in the near future, George Currie, president of FP Publications Ltd., said Tuesday. (*The Daily Colonist* is a member of FP's family.)

Canada's largest newspaper-publishing companies, including FP, Southam Inc. and Torstar Corp., are involved in the development of information packages for use on television sets, he said.

"We are in the forefront of new electronic developments which will certainly modify, and perhaps partially replace, distribution of the complete printed newspaper as we know it," he told a meeting of the Canadian Association of Management Consultants.

"Using phone lines or coaxial cable, it is possible for the home or office TV set to become a terminal to exchange information, to shop and to transact many types of business."

FP, Southam and Torstar are considering a joint effort in the development of the two-way video information systems, he said.

Currie said the challenge is to develop uses of the new technology which have wide appeal, and to develop distinctly Canadian products.

"Truly, the information society with its much-heralded wired city concept is upon us.

"All the skills and integrity and experience developed in compiling the daily newspaper will be needed to satisfy the demands of this new era."

On the Montreal newspaper scene, Currie said *The Star*, which resumed publishing in February after an eight-month strike, has regained much of its lost circulation.

The battle for readers with Montreal's other English-language daily, Southam's *Gazette*, is a healthy sign and has increased their combined circulation above pre-strike levels, he said.

But with costly labor settlements and a static market, the newspapers must find another solution rather than the present readership war if both are to continue.

"I believe that two companies which are moving agressively and together to help Canada achieve world leadership in electronic publishing can move with equal concern and boldness to solve the problems of the surivival of two independent English newspaper voices in Montreal."

ACCIDENT PREVENTION OFFICERS

Highly qualified persons are required to fill Accident Prevention Officer (APO) positions in several locations throughout the province.

This very challenging and interesting work should appeal to highly motivated, educated and experienced professionals and/or industrial specialists who are dedicated to the interests of safety in the work place.

The APO is responsible for determining that work environments, procedures and practices are consistent with the Industrial Health and Safety Regulations; that employers and workers are apprised of their responsibilities; for writing orders on infractions of the Regulations; for participating in and/or presenting industrial health and safety seminars.

Applicants with a good working knowledge of logging, sawmills and related wood products and/or construction and general industries are required.

A minimum of grade 12 education with five to ten years related experience is required. Preference will be given to applicants with specialized or advanced training at the university level. The ability to communicate effectively both verbally and in writing is mandatory. Considerable travel in assigned geographical areas will be involved.

Starting salary: $2,168. per month.

Applications, including a detailed resume of qualifications and personal particulars, should be addressed to:

Recruitment and Manpower
Planning Administrator

WORKERS COMPENSATION BOARD OF BRITISH COLUMBIA
5255 Heather Street
Vancouver, B.C.
V5Z 3L8
Telephone 266-0211
Telex 04-507765

CRESTBROOK FOREST INDUSTRIES LTD.

INTERMEDIATE ACCOUNTANT

The Corporate Finance Department of Crestbrook Forest Industries Ltd. is seeking an Intermediate Accountant to fill a position in it's Cranbrook, B.C. Office.

The candidate required will be a C.G.A. or R.I.A. student enrolled in the 4th level of studies. Forest Industry experience would be a definite asset; however consideration will also be given to those with experience in manufacturing industries.

Salary is commensurate with experience and qualifications. A complete package of employee health, insurance and pension benefits is provided.

Please submit in confidence a detailed resume to:

MANPOWER AND SAFETY CO-ORDINATOR

CFI

CRESTBROOK FOREST INDUSTRIES LTD.
P.O. BOX 4600
CRANBROOK, B.C. VIC 4J7

5-30

REGULAR PART-TIME CONFIDENTIAL SECRETARY TO CHIEF CONSTABLE

ESQUIMALT MUNICIPAL POLICE DEPARTMENT

Salary: $478.00-$566.00 in five steps (half-month salary) (1978 rates)

Applications are invited from qualified persons who are interested in working in a managerial secretarial position. Confidentiality aspects of this position include dealing with personnel files and reports, recording and transcribing disciplinary hearings, sensitive intelligence reports, top management conferences and other secret and confidential material.

Applicants must have high school graduation, typing ability of 65 w.p.m., shorthand speed of 120 w.p.m. and possess a thorough knowledge of business English, spelling and punctuation. Applicants must have considerable previous secretarial experience and, due to the nature of the work, applicants must be mature.

Applications in writing, stating qualifications and experience, will be received by the Chief Constable, Esquimalt Municipal Police Department, 500 Park Place, Victoria, B.C. V9A 6Z9 not later than 12:00 noon, 8th June, 1979.

22nd May, 1979.

MEDICAL RESEARCH SUMMER POSITIONS

Two university students are required to work in medical research related to the preparation and development of two policy manuals.

One position requires at least three years study in microbiology. The second position requires a medical student with an interest in neurology or neurosurgery, preferably with some grounding in neurophysiology and psychology.

Salary—$922.00 per month.

Applications, including detailed resume, should be submitted to:

Employment Officer,

WORKERS COMPENSATION BOARD OF BRITISH COLUMBIA
5255 Heather Street
Vancouver, B.C.
V5Z 3L8
Telephone 266-0211
Telex 04-507765

UNIVERSITY OF BRITISH COLUMBIA HEALTH SCIENCES CENTRE HOSPITAL

DIRECTOR OF HOSPITAL FINANCE

The University is seeking a Director to assume overall responsibility for all financial matters in its expanded Health Sciences Centre Hospital located on campus. The Hospital comprises a 60-bed Psychiatric Unit, a 300-bed Extended-Care Unit, and a 240-bed Acute-Care Unit presently under construction.

Responsibilities will include direction of daily financial affairs of the Hospital, systems design, development of financial controls, preparation of operating and capital budgets and analysis of financial reports.

The successful candidate will possess a recognized professional accounting qualification with extensive senior financial, administrative and systems experience, preferably in the hospital field. A university degree is an asset.

Salary is negotiable and will be commensurate with qualifications and experience.

The University of British Columbia offers equal job opportunities to qualified male and female applicants.

Applications should be submitted in writing, including detailed resume of qualifications and experience, to:

Director of Employee Relations,
Employee Relations Department,
University of British Columbia,
2075 Wesbrook Mall,
Vancouver, B.C. V6T 1W5

The Yukon's largest mining operation, located at Faro, Y.T., has immediate openings for:

J/M HEAVY DUTY MECHANICS

RATE: $10.40 per hour, 30¢ per hour shift differential, $20.00/mo. Tool allowance.

Applicants for the above position must have varied experience in mining or heavy industry and must be in possession of a valid Canadian Journeyman's Certificate.

BENEFITS:

Cyprus Anvil Mining Corporation provides all hourly rated employees with a comprehensive medical and dental plan, travel costs to the minesite which is located 14 miles from the townsite, transportation paid for employees from point of hire, an interest free relocation loan, subsidized family accommodation at a low rental rate of $55.00 per month which decreases after each year of employment. Bunkhouse accommodation at $2.75 per day. Generous annual vacation with vacation transportation allowance of $1,100.00 for family and $550.00 for single employees. All work performed on Saturday and Sunday is paid for at time and a half.

SETTING:

Faro, is an attractive, expanding community of approximately 1600 people and is situated in the Pelly River Valley, 220 miles northeast of Whitehorse, Yukon. The townsite possesses such amenities as two resident doctors, a resident dentist, cottage hospital, school to grade 12, day care centres, church, hotel, theatre, ice arena, legion, cable television, a recreation centre and shopping facilities, as well as daily plane transportation to Whitehorse.

Please write stating full qualifications and work history, along with a copy of Certification to:

Donna Larson,
Employment Supervisor,

CYPRUS ANVIL
MINING CORPORATION
P.O. Box 1000
FARO, Y.T. Y0B 1K0

DEPUTY CITY CLERK

Applicants are invited from qualified persons to perform the duties of Deputy City Clerk. Responsibilities will include acting for the Clerk in his absence, performing a wide variety of duties in the Clerk's Department, involving elections, Council agendas, Council meetings and related committee meetings.

Applicants should possess formal training in Municipal Administration or related Business Administration Courses. Preference will be given to those applicants who have had experience in a Municipal Clerk's Department or who through specific training possess a substantial amount of knowledge of the Municipal Act, Provincial Statutes, By-Laws and related regulations.

Salary Range:
$1,500.00 to $1,775.00 per month depending on qualifications and experience. A complete package of fringe benefits is available.

For further information concerning the duties of the position, etc. please contact the undesigned.

Applications for the position should be submitted to the undersigned by June 8th, 1979.

G.W. Buchanan, City Clerk,
City of Prince George,
1100 Patricia Boulevard,
Prince George, B.C., V2L 3V9
Phone 564-5151

CORPORATION OF THE TOWNSHIP OF ESQUIMALT

ESQUIMALT MUNICIPAL POLICE DEPARTMENT

PROBATIONARY CONSTABLE

Applications are invited for the position of Probationary Constable for the Police Department.

Application forms are available from the undersigned and should be returned to the Chief Constable not later than the 8th day of June, 1979.

Chief Constable A. Burton,
Esquimalt Municipal Police Department,
500 Park Place,
Victoria, B.C.
V9A 6Z9.

22nd May, 1979.

LINEMAN (M-F)
HYDRO OPERATORS

A lineman and two hydro operators are required at our 350 TPD newsprint mill at Ocean Falls, B.C.

Applicants for the position of lineman will have previous line experience and preference will be given to individuals with electrical maintenance experience. The hourly rate is $10.565.

Persons applying as hydro operators will have a Grade 12 education or Grade 12 equivalency (G.E.D.) and may be required to write a mechanical aptitude test. Previous generating experience by hydro steam or diesel, or a good working knowledge of electricity is required. The hourly rate is $9.42.

The attractive benefits package includes fully-paid health, pension and insurance plans and a shared dental plan. Relocation assistance is available.

The community of Ocean Falls, population 1,300, is located on Cousins Inlet, 300 miles north of Vancouver. It has a modern hospital, schools, retail/commercial outlets and recreational facilities including indoor pool, theatre and bowling alley. The area offers outstanding opportunities for boating, fishing and hunting.

Interested persons should apply in writing providing complete work history, references and telephone number, to: Employment Administrator, Ocean Falls Corporation, Box 730, Ocean Falls, B.C. V0T 1P0. Telephone: (604) 289-3842.

OCEAN FALLS CORPORATION
OFC British Columbia

n s power corporation
an equal opportunity employer

Senior Planning Engineer
and
Planning Engineer

Located at Head Office in Halifax, Nova Scotia, the Senior Planning Engineer will be responsible for technical, economic and reliability analyses related to the development of long-range generation and horizon transmission plans.

The qualifications for this position are:
- ★ A bachelors degree in Engineering
- ★ Eligibility for membership in the Association of Professional Engineers of Nova Scotia, and
- ★ 6-8 years progressively responsible experience in planning, design or operations of power systems.

The Planning Engineer will assist the Senior Planning Engineer in the execution of the foregoing and will have:
- ★ 3-5 years progressively responsible experience in planning, design or operations of power systems.

If these descriptions fit your background and experience, then you are invited to submit an application in writing including resume to:

Manager, Personnel Division,
Nova Scotia Power Corporation,
P.O. Box 910,
Halifax, Nova Scotia.
B3J 2W5.

yukon

CANADA'S yukon

Lands Administrator

As Head of the Lands Branch of the Department of Municipal and Community Affairs, the successful applicant will be responsible for developing land disposition policies and procedures relating to Territorial-owned lands; appraising land for sale or acquisition; conducting right-of-way purchasing; administering the Squatter Removal Program; preparing and executing agreements for sale in connection with the disposal of lands under the administration, control and management of the Commissioner; preparing leases, notifications of title, caveats and related documents; liaising with Government Officials and the public and other related duties.

Courses in Property Management and/or Real Estate, extensive experience in administration of lands and administrative and supervisory experience or an equivalent combination of training and experience are required.

Salary: $26,415 to $31,591 per annum.

Quote Competition No.: 79-1348-1

Forward detailed resumes to:
Public Service Commission
Government of Yukon
P.O. Box 2703
Whitehorse, Yukon
Y1A 2C6

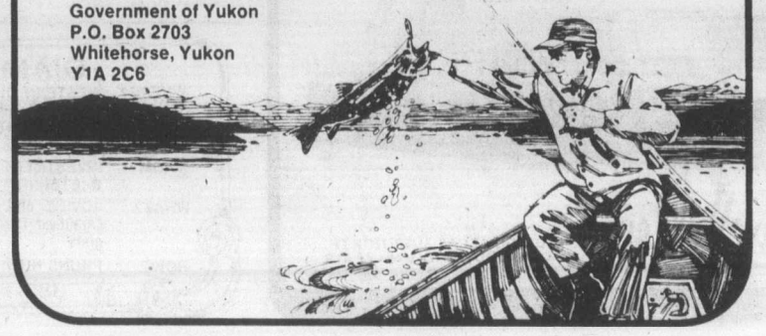

C A R E E R S

SHOP-EASY FOODS

CANADA GR. A BEEF
CROSS RIB ROAST
GOV'T. INSPECTED
$1.89 lb.

Gov't. ● inspected ● Fresh
whole frying chicken Gr. A lb. **99¢**
whole cut-up frying chicken lb. **1.09**
frying chicken halves lb. **1.09**

Gov't. ● inspected ● Gainers
regular wieners 1-lb. pkg. **1.19**

Gov't. ● inspected ● Gainers
all beef wieners 1-lb. pkg. **1.29**

Gov't. ● inspected ● Wiltshire
pork sausage 1-lb. pkg. **1.49**

Gov't. ● inspected ● Wiltshire
corned beef CRYOVAC PIECES lb. **2.09**

CANADA GR. A BEEF
CHUCK BLADE STEAK
GOV'T. INSPECTED
BONE IN
$1.39 lb.

GOV'T. INSPECTED ● SLICED ● GAINERS
COOKED HAM 6-oz. pkg. **$1.29**

Seafood feature
ling cod (IN THE PIECE) lb. **99¢**

Seafood feature
cod fillets lb. **1.89**

GROUND COFFEE M.J.B. 1-lb. tin **2.98**
WHOLE TOMATOES OR STEWED HUNT'S 14-fl-oz. tin 2 tins **99¢**
SOCKEYE SALMON CARNATION 7¾-oz. tin **1.69**
MAYONNAISE BEST FOODS 500-ml jar **1.09**
ASSORTED RELISH BICK'S 12-fl.-oz. jar **59¢**
DAD'S COOKIES SHORTCAKE, CHOC. CHIP, COCONUT, OATMEAL, GRANOLA, PEANUT BUTTER CHIP, CHOC. CHIP OATMEAL 16-oz. pkg. each **1.19**
BARTLETT PEARS SUNSPUN CHOICE 14-fl.-oz. tin 2 tins **99¢**
APPLE JUICE SUNSPUN PURE 48-fl.-oz. tin **89¢**
LIQUID BLEACH CALA 128-fl.-oz. bottle **99¢**
ICED TEA MIX LIPTONS 24-oz. tin **1.79**
FROZEN FRENCH FRIES CARNATION 2½-lb. bonus pack **59¢**
FROZEN ORANGE JUICE MINUTE MAID FROM CONCENTRATE 12½-fl.-oz. tin **99¢**

ALL SHOP-EASY ADVERTISED SPECIALS ARE NOW AVAILABLE AT MAVERICK MARKET
880 ESQUIMALT RD.

PAPER TOWELS KLEENEX BOUTIQUE 2-roll pkg. **1.19**
BATHROOM TISSUE DELSEY ASSORTED 4-roll pkg. **1.19**
FACIAL TISSUE KLEENEX CHUBBY Pkg. of 150 tissues 2 pkgs. **79¢**
FOIL WRAP DOT WEST 18"x25' pkg. **1.19**

B.C. GROWN Canada #1
HOT HOUSE TOMATOES **69¢ lb.**
CALIFORNIA LETTUCE CAN. #1 SIZE 24's 2 for **69¢**
CALIFORNIA GREEN PEPPERS **59¢ lb.**

TEA BAGS NABOB GREEN LABEL Pkg. of 100 bags **1.98**
RICE KRISPIES KELLOGGS 575-g pkg. **1.39**
FLAVOUR DRINK CRYSTALS WYLERS Pkg. of 3 — 92-g envelopes **79¢**
GINGER SNAPS McCORMICK'S McBIG 700 g. pkg. **1.29**
ICE CREAM FOREMOST or PALM 2-litre carton **1.69**
TOOTHPASTE CLOSE UP 100-ml carton **1.09**

TOMATO PASTE HUNT'S 5½-fl-oz. tin 2 tins **69¢**
TOMATO SAUCE HUNT'S REGULAR 14-fl.-oz. tin 2 tins **89¢**
SUMMER SWEET PEAS GREEN GIANT 14-fl.-oz. tin 2 tins **89¢**
LUNCHEON MEAT PREM 12-oz. tin **1.29**
FROZEN PEAS OR MIXED VEGETABLES FRASER VALE FANCY 11-oz. pkg. 2 pkgs. **89¢**
SOUR CREAM FOREMOST OR PALM 500-ml carton **79¢**
CHARCOAL BRIQUETS KINGSFORD 10-lb. bag **2.19**

PRICES EFFECTIVE WED., MAY 30th to SAT., JUNE 2nd. WE RESERVE THE RIGHT TO LIMIT QUANTITIES

SHOP-EASY FOODS

STORE LOCATIONS
SHELBOURNE PLAZA — 230 COOK ST. — COLWOOD PLAZA
CADBORO BAY VILLAGE — 2187 OAK BAY AVE.
MAVERICK MARKET — 880 ESQUIMALT RD.
SUNDAY STORE HOURS 10 A.M.-5 P.M. (OAK BAY CLOSED SUNDAY)

5-30

Entertainment Guide

THE BUTCHART GARDENS — 75th Anniversary — Open every day of the year — Gates now open 9 a.m. to 9:30 p.m.

ROMANTIC NIGHT ILLUMINATION — Every evening, the entire 35 acres, the Ross Fountains — transformed into a fairyland at dusk.

THE BUTCHART GARDENS ENTERTAINMENT — Every evening "The Butchart Gardeners" provide musical fun for adults and children 7:00 p.m. to 9:00 p.m. followed by Walt Disney Cartoons.

THE BUTCHART GARDENS RESTAURANTS — The Butchart Dining Room 10 a.m. to 5 p.m. . . . The Greenhouse Restaurant 11 a.m. to 7 p.m. . . . Coffee Bar always open.

THE BUTCHART GARDENS SEED/GIFT SHOP — Choose seeds of your favorite flowers specially packaged in the Gardens.

35 ACRES OF GARDENS — An invigorating stroll through these majestically beautiful gardens followed by tea or a fine meal in one of our restaurants combines for a fine Spring outing.

FOR FURTHER INFORMATION — Phone 652-2222.

STRATHCONA HOTEL — British Columbia's largest night-life centre, 919 Douglas St., 383-7137. Featuring "THE OLD FORGE" Nightclub with live music of "THE BROTHERS FORBES AND FRIENDS." 3 Discotheques — "THE STING," "THE CUCKOO'S NEST" and "IVY'S" and a unique lounge called "BIG BAD JOHN'S" featuring Hillbilly atmosphere. Luncheon served daily in "THE STING" and lunch and dinner served in the "CUCKOO'S NEST."

CENTURY INN — ENTERTAINMENT PLUS!! "FORTY THIEVES DISCOTHEQUE" — Officially rated the Island's No. 1 Disco — Victoria's only total dance experience in an Uptown Cabaret atmosphere — Best Sound, Best Light & Fog Show, 3 rooms, free attendant parking. "OUR PUB" presents the best exotic dancing in town daily noon to 6 followed by Disco Dancing 'til midnight. Century Inn, Pandora at Government on Centennial Square, 383-1151.

STEWARTS — Presents dining with Louise Rose, lunch with George Essihos in Market Sq., 388-7021.

OLD COUNTRY TEA GARDEN — "THE GAZEBO"— 5460 Old West Saanich Rd., specializing in English Scones and Devonshire Cream, Home-Style Pies. Light lunches also served. Enjoy a pleasant afternoon in a country garden setting. Open 11:30 a.m.-5:00 p.m. (Closed Mondays)

WESTERN CANADA JR. 'A' LACROSSE — Legion vs. Richmond, Tues., May 29, 8 p.m. Esq. Arena.

Spunk roles a natural to Pickford

By BOB THOMAS

HOLLYWOOD (AP) — Mary Pickford's portrayals of spunky heroines made her the most popular female star of silent movies. The characterization came easily.

Her long, productive life was flavored by sugar and spice. On the screen, her roles were marked by sweetness, as in *Pollyanna* (1919); *Little Lord Fauntleroy* (1921); *Tess of the Storm Country* (1922); and *Little Annie Rooney* (1925).

Offscreen she was outspoken and forthright, a shrewd businesswoman who entered board rooms in an era when her sex was relegated to secretarial jobs. Early in her stardom she began producing her own films. With her then-husband, Douglas Fairbanks Sr., Charlie Chaplin and D. W. Griffith, she formed United Artists in 1919.

When United Artists was foundering in the early 1950s, Mary battled fiercely with Chaplin.

"Charlie is a stinker," she once told me, adding that he was also the greatest comedian in the world. She and Chaplin continued in business together.

Mary would battle anyone in a cause she considered just. In the 1950s, she and Samuel Goldwyn contended for possession of the studio where she and Fairbanks had made their movies. It was one of the few wars she lost.

Unlike some stars who insist on staying on stage too long, Mary knew when to quit. With the coming of sound in 1929, she appeared in *The Taming of the Shrew*, her only time as a co-star with Fairbanks. She then appeared opposite Leslie Howard in *Secrets* and in *Coquette*, which won her the Oscar as best actress. That seemed like a good time to bow out, Mary figuring that the public wanted a new generation of stars in talkies.

Mary was devoted to her third husband Buddy Rogers, her co-star in *My Best Girl* (1927). They preserved Pickfair, her estate, as the No. 1 showplace of Hollywood.

NBC will build on comedy

NEW YORK (AP) — The president of the National Broadcasting Corp. outlined the network's 1979-80 prime-time schedule on Tuesday, describing the line-up as "a good base on which to build for the future."

Fred Silverman, who took over as president of the struggling network almost one year ago, said NBC has retained 16 hours of programs from the recently completed season, 15 of which are in the same time periods.

NBC finished the 1978-79 season a distant third to ABC and CBS in the ratings.

"We have stability . . . we believe we will win three nights — Monday, Wednesday and Saturday, and have respectable peformances on other nights," Silverman told representatives of major brokerage firms gathered in a studio.

He said the schedule now includes two comedies, Diff'rent Strokes and Hello Larry, on Wednesday, and that at least two other half-hour comedies would be added before the end of the upcoming season.

Success in the ratings depends on strong comedies, Silverman said. "Our plan is simple: By the end of the year, four comedies, and by next spring, six."

Comedies were popular, profitable and relatively inexpensive, he said.

RED LION INN
GOING HOLLYWOOD
WATCH FOR US
RED LION INN
5-24

GIANT SLIDE
Funtik City
2 to 9 p.m. Weekdays
12 to 9 p.m. Weekends
VANALMAN and HIGHWAY 17
5-30

GASLIGHTS & RAGTIME
Starring the Gaslight Players of Vancouver
VAUDEVILLE FAMILY ENTERTAINMENT
A Gay 90's Musical Revue with
CAN CAN GIRLS
COMEDIANS
HONKY TONK MELODRAMA
at
McPHERSON PLAYHOUSE
3 PERFORMANCES ONLY
Fri., June 1 and Sat., June 2 at 8 p.m.
Sunday, June 3 at 2 p.m.
Reserved Tickets $3.50, $4.50, $5.50
Available at McPherson, Hillside Mall, and Hatley Park Brandywine. Use your Chargex

Chef Luigi presents . . .
SPAGHETTI NIGHTS
EVERY WEDNESDAY 5 P.M. TO 10 P.M.
Includes Spaghetti, Meat Sauce and Cheese, your choice of Soup or Salad, and Hot Garlic Bread too. The price per person only $2.95
no reservations: first come, first served.
Gatsby's FAMILY RESTAURANT
642 JOHNSON ST. 388-5513
RO ROYAL OLYMPIC HOTEL

ALLIST PRODUCTIONS LTD.

JUNE 2
COWICHAN COMMUNITY THEATRE
Tickets $7 available at box office
JUNE 3
McPHERSON PLAYHOUSE
Tickets available at McPherson box office
Hillside Mall Richards Records & McMusic. Colwood
Ticket prices $7 & $8. Time 8 p.m.
PRODUCED BY CBO AND THE PRODUCER COMPANY

THE GREATER VICTORIA FESTIVAL SOCIETY
proudly presents an
EXCLUSIVE CANADIAN APPEARANCE

THE KOTO PLAYERS
OF OSAKA, JAPAN
one performance only
FRIDAY, JUNE 8th — 8 P.M.
McPherson Playhouse
Tickets available at McPherson Box Office, Hillside Mall.
Produced by Paul Mascioli for
Prestige Entertainment Agencies Ltd.
5-30

DOUGLAS HOTEL
1450 DOUGLAS ST. 383-4157
DINING LOUNGE
Break and Lunch 7:30 a.m. to 2:30 p.m.
Dinner 5:30 p.m. to 9:30 p.m.
Excellent Home Cooked Meals
DINNER SPECIAL Sirloin Steak Includes mushrooms, vegetables, baked potato and garlic bread. $4.95
The Best Bargain in Town
6-1

The Lettuce Patch
OPEN FROM 7:00 A.M. to 11 P.M. DAILY
NOW OPEN SUNDAYS ALSO!
• BREAKFAST
• LUNCH
• SUPPER
Featuring the longest and best salad bar in town — daily specials — hot and savory soups, sandwiches, desserts and a special attraction . . . THE OLD WINE SHED
in the New Dominion Hotel
759 Yates St. 384-4136
CORNER OF BLANSHARD and YATES
IN THE HEART OF VICTORIA'S THEATRE DISTRICT
Downtown
5-30

HOLLYWOOD COMES TO THE RED LION
LIVE DINNER THEATRE
only $13.95 • 5:30 p.m. • nightly
Our stars take you on a magical journey through Hollywood's great musical and comedy moments.
FUN • LAUGHTER • GOURMET DINING
☆ GOIN' ☆ HOLLYWOOD
RED LION INN
3366 Douglas 385-3366

OPENING SATURDAY

SEVENTH WEEK!
Best Actress Jane Fonda Best Actor Jon Voight
in "Coming Home"
NIGHTLY AT 7 & 9:15
WARNING: Occasional sex, some coarse language (B.C. Director)
QUADRA Quadra at Hillside 382-3370

NOW PLAYING
NIGHTLY AT 7:15 and 9:00
WARNING: Nudity and Sex Throughout
RECONSTRUCTED VERSION — (B.C. Director).
THE ADULT VERSION
RESTRICTED
FAIRYTALES
towne cinema
AIR CONDITIONED
382-5922
808 DOUGLAS STREET

PALLEN HOUGHTON presents
featuring Super Star
VALDY
with
SPECTRUM DANCE CIRCUS

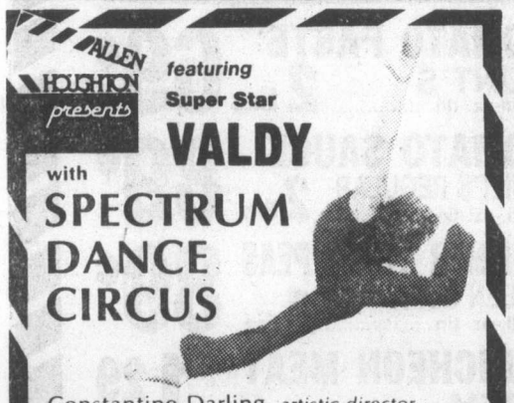

Constantine Darling, *artistic director from classical to jazz . . . from martial arts to mime*
PREMIERE OF 8 NEW WORKS
over 300 turned away at last performance. Don't be disappointed.
McPHERSON PLAYHOUSE
WEDNESDAY, MAY 30, 8 P.M.
Tickets $6.50 and $5.50
($1.00 off students and OAPS)
McPherson Playhouse and Hillside Mall
Co-sponsor: BAYLISS SIGN LTD., 385-6768

STEAK 'n CRAB NIGHT
EVERY WEDNESDAY and THURSDAY NIGHT

8.95 FULL STEAK & CRAB DINNER... SERVED WITH SALAD, GARLIC BUN, PILAF OF RICE, VEGETABLE AND HOT BUTTER.
IVANHOES
1314 GOVERNMENT ST.
CALL 383-0913 FOR RES.

CANADIAN ODEON THEATRES
THE DEER HUNTER
5 ACADEMY AWARDS incl. 'BEST PICTURE'
WARNING: Scenes of Gory and Brutal Violence (B.C. Dir.).
RESTRICTED
ENDS THURS. ONE COMPLETE SHOW AT 8:00 P.M. ALL SEATS $4.00
COUNTING HOUSE 2 BROAD AT BROUGHTON 383-3434

The story of a woman with the courage to risk everything for what she believes is right.
Norma Rae
MATURE
Starring SALLY FIELD
NIGHTLY 6:40, 9:05
Children $1.25
odeon 1 780 YATES STREET 383-0513

FAMOUS PLAYERS theatres
Starring LAURENCE OLIVIER
ARTHUR HILL
SALLY KELLERMAN
MATURE
WARNING: Some coarse language (B.C. Director)
A GEORGE ROY HILL FILM "A LITTLE ROMANCE"
A Little Romance
OAK BAY 2184 OAK BAY AVE. 598 2213
Evenings 7:00 and 9:00

THE PRISONER OF ZENDA
Starring PETER SELLERS
MATURE
odeon 2 780 YATES STREET 383-0513
MAT. SUN. 1:30, 3:15, 5:15
NIGHTLY 7:10, 9:10

PETER FONDA BROOKE SHIELDS
MATURE
Some coarse language and violence (B.C. Director)
CAPITOL 805 YATES ST. 384 6811
ENDS THURSDAY!
Nightly at 7:00 and 9:05
Wanda NEVADA
United Artists

THE WORLD NUMBER ONE BEST SELLER IS NOW A MAGNIFICENT FILM
Watership Down
GENERAL
Some Violent Scenes (B.C. Director)
MAT. SAT. 2:00 — NIGHTLY 7:00, 9:00
COUNTING HOUSE 1 BROAD AT BROUGHTON 383-3434

JOHN TRAVOLTA and OLIVIA NEWTON - JOHN and the 'GREASE' gang are back!
MATURE
CORONET 836 YATES ST. 383 6414
ENDS THURSDAY
Nightly at 7:00, 9:10
GREASE is the word

THE EXORCIST
MAT. SUN. 2:05, 4:30
NIGHTLY 7:05, 9:20
A Very Frightening Picture. Some Extremely Coarse Language. (B.C. Director)
haida 806 YATES STREET 383-4278

WARNING: Parents: Comedy with some coarse language (B.C. Director)
MATURE
ROYAL 805 BROUGHTON 383 9711
TILLICUM DR-IN TILLICUM & BURNSIDE 382 7531
Don't Miss The Fun!
ROYAL SHOWTIMES:
Weekdays 7:00 and 9:05 only
EXTRA — DRIVE-IN ONLY — "STEELYARD BLUES"
Gates 8:30 — Show Dusk
BLAZING SADDLES
SPECIAL LIMITED ENGAGEMENT OF THE FUNNIEST MOVIE EVER MADE

New York, New York NEW YOR
NEW YORK NEW YORK, NEW YOR
NEW YORK, NEW YORK NEW YOR
ORK NEW YORK, NEW YORK NE
NEW YORK New York, New York
EW YORK, NEW YORK NEW YORK,
New York, New York NEW YO

The Daily Colonist.

Carrier of the Month

CHRISTOPHER Mac DOUGALL

Efficiency is the key word in Chris Mac Dougall's service as a Colonist carrier-salesman.

Chris has been an honour roll carrier for nine consecutive months having serviced his sixty-five daily customers without a single complaint. His customers speak highly of his care in delivery and his punctuality and as Chris says, "under these conditions it is a pleasure to visit at collection time each month."

This carrier of the month is a grade 8 student at Reynolds school and his ambition is to continue his education to University but at the moment Chris intends to continue with his Colonist route for some time and add further to his excellent record.

THE ACES© IRA G. CORN, JR.

"The mind of a bigot is like the pupil of the eye; the more light you pour upon it, the more it will contract." – Oliver Wendell Holmes.

Declarer saw the light in the play of today's intriguing game. East's defense was designed to promote his strong trump holding, but declarer deciphered the plot and found the winning countermoves.

Declarer was the young Italian star, Marco Momigliano, and his play was reported by Dino Mazza in Bridge d'Italia.

West led the diamond ace and continued, East winning the queen. East persisted with a third round of diamonds, forcing dummy to ruff and building himself an amost certain two defensive trump tricks. Or so he thought.

Considering East's opening bid and his deliberate play of a third diamond, declarer correctly concluded that East held a pesky spade holding. But what could declarer do to solve his problems?

After ruffing the diamond king, dummy's ace of hearts was cashed, dropping declarer's king. Next came the queen of hearts and declarer discarded the ace of clubs!

A heart was ruffed by declarer and a club was led to dummy's queen. Another heart was ruffed by declarer and a club was led to dummy's king.

At this point both East and declarer were left with ony four trumps. A third club was led from dummy, forcing East to ruff while declarer overruffed.

Finally, a trump was led to dummy's king and East was stuck. He couldn't afford to duck this trick so he won his ace and returned a trump.

But declarer was ready for this ending. His Q-10 of trumps lay over East's J-9 and the marked finesse destroyed East's once imposing trump holding.

NORTH 5-23-A
♠ K 6
♥ A Q 7 3
♦ 6 2
♣ K Q 9 3 2

WEST
♠ 4
♥ 8 5 4 2
♦ A J 10 7 4
♣ J 6 4

EAST
♠ A J 9 3
♥ J 10 9 6
♦ K Q 9
♣ 10 8

SOUTH
♠ Q 10 8 7 5 2
♥ K
♦ 8 5 3
♣ A 7 5

Vulnerable: North-South. Dealer: East. The bidding:

East	South	West	North
1 ♦	1 ♠	2 ♦	3 ♦
Pass	3 ♠	Pass	4 ♠
Pass	Pass	Pass	

Opening lead: Ace of diamonds.

Bid with Corn

South holds: 5-23-B

♠ Q 10 8 7 5 2
♥ K
♦ 8 5 3
♣ A 7 5

North	South
1 ♥	1 ♠
1 NT	?

ANSWER: Two spades. Rebid the six-card suit to play in the safest part score.

SPRING SALE
NEW '79 DATSUNS
Save At Least $500
As Much As $1000
THREE POINT DATSUN
2620 GOVERNMENT
385-6737 Dlr. Lic. 5053
THERE'S MORE FUTURE IN A DATSUN. DATSUN

Repeat of a fashion sell-out! This Mandarin collar float from Eaton's. On sale for just 18.99

Reg. 34.00. It's easy to see why this fashionable float was a sell-out! It's casual, graceful and perfect for summer. Just what you'll want to slip into on hot summer days. So come to Eaton's and choose from a wide assortment of beautiful prints. Each styled with a zip-up front and comfortable raglan sleeves. Available in sizes Small, Medium and Large. While Quantities Last.

Lingerie, Floor of Fashion

Also available at or through Eaton's, Duncan

BUYLINE 388-4373

EATON'S

Alcan Kitimat Smelter Tours

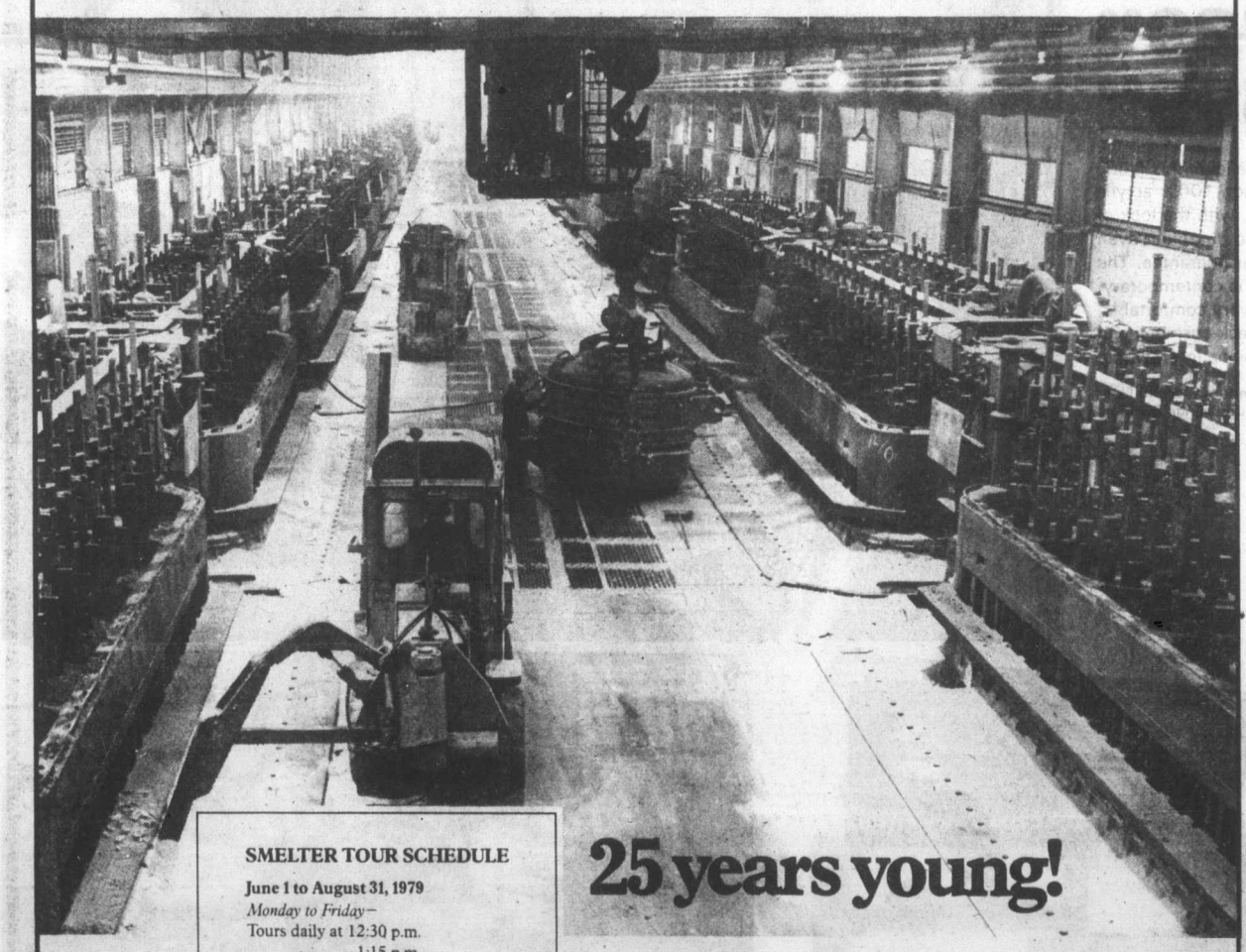

25 years young!

SMELTER TOUR SCHEDULE
June 1 to August 31, 1979
Monday to Friday–
Tours daily at 12:30 p.m.
1:15 p.m.
2:00 p.m.
From Smelter Tour Building at the entrance to the Plant. (It helps to make a reservation.)
Saturdays–
Tours for groups may be arranged with 24 hours notice through the tour office or by telephone: (604) 632-3111, Local 259.
Fall, Winter & Spring Tours
Available on Tuesday and Thursday afternoons only, by special arrangement through the tour office. Phone, or write: Alcan Smelter Tours
Box 1800
Kitimat B.C. V8C 2H2

It's our 25th Anniversary! And we'd like you to tour our aluminum smelter, one of the largest in the world and a famous tourist attraction in the Pacific Northwest. We've expanded the tour schedule for this special year so you'll have more opportunities to see how aluminum is made.

There's lots going on at Alcan and in Kitimat this summer for our anniversary celebrations and we'd like you to join in. Come sign our guestbook–and don't forget to wish us a Happy Anniversary!

Alcan Smelters and Chemicals Ltd
ALCAN

Rats, says Coquitlam

Health unit patrols aim to wipe them out

COQUITLAM (CP) — This quiet Vancouver suburb has declared war on an embarrassing problem.

The Simon Fraser Health Unit has formed a three-member rat patrol to take a census of the unwelcome rodents in well-kept Coquitlam and attempt to keep the population down by planting poison in rat burrows and tunnels.

The health unit normally gets about 25 rat complaints a month from Coqitlam residents, but that is not an accurate picture of the problem, says health officer Tony Kluge.

"People hesitate to report rats because they think it shows they've got unsanitary conditions, which is true," Kluge said in an interview.

"But we're not interested in whether anyone's a good housekeeper or not. We just want to get rid of the rats."

Nor do the sightings that are reported necessarily give a clear indication of the rat population.

On farms, one rat sighted at night usually means there are 10 more nearby, Kluge says. For every farm rat sighted in daylight, 100 others can be found in the immediate area.

Whether the same rule applies to suburban, middle-class rats is something the rat patrol aims to find out.

However, if a big rat and a little rat are spotted out for a stroll together, it's a good bet there are at least five others holed up in a litter nearby, Kluge said.

"I'm sure there are a lot of rats that exist on people's property that people aren't aware of. They burrow under storage sheds or compost heaps and so on."

The prevalent species is the Norway or common brown rat, which can weigh about 450 grams and measure more than 40 centimetres long—half of it tail.

"They can carry a variety of diseases, but so far there have been no diseases related to rats found in the Lower Mainland," said Kluge.

The trouble with suburban rats is that they're a nuisance. They will chew holes in houses, eat almost anything and are almost always hungry.

Kluge says home owners can discourage rodent company by blocking access holes in houses, clearing overgrown yards and removing food sources. As far as rats are concerned, an overflowing garbage can, compost heap or pet dish left on the porch are invitations to lunch.

A change for visitors

Moe Inwards, a Port Alberni alderman, has been elected president of the Vancouver Island Visitors Association, formerly known as Vancouver Island Publicity Bureau. The name was changed to "better reflect the purpose and aims of the association," according to officials. Inwards is general manager of Port Alberni's radio station and president of its chamber of commerce.

Low gas helps ferry

Passenger traffic on the *Princess Marguerite* cruise ship increased by 10 to 15 per cent during its first month of operation in 1979, compared with the same period a year ago, Tourism Minister Elwood Veitch said Tuesday.

Veitch said the increased traffic so far this month was due to the gasoline shortage in the United States and an earlier start to sailings this season between Victoria and Seattle.

He said the service would continue next year despite the fact it lost money every season.

The minister said he doubted the *Marguerite* would ever have the capacity to be a money-making operation because it was a costly vessel to run. He added, however, that the cruise ship provided a spin-off benefit to Victoria in tourism revenues.

Boy's death 'accident'

KELOWNA (CP) — A coroner's jury ruled Tuesday that the death of a four-year-old boy who became seriously ill after minor elective surgery in hospital in Armstrong, B.C., was unnatural and accidental.

The jury found that Daniel Richard Kovic of Vernon died because of a shortage of oxygen to the brain.

He entered Armstrong Hospital March 19 for a tonsillectomy and circumcision.

'Keep B.C. eye on wildlife care'

The B.C. environment ministry's proposed wildlife management plan should make sure that other ministries do not destroy wildlife or essential habitat, according to the Sierra Club of Western Canada.

"If your government is serious about enhancing and preserving wildlife, this proposed plan will include a major provision ensuring that any (ministerial) program must assess the potential for impact on wildlife resources," the club said in a submission to Environment Minister Rafe Mair.

The Sierra Club also said that pro-hunting or anti-hunting was not an issue in the proposed plan.

It said the issue was whether the government would include public assessment of its development projects and wildlife policies, and whether wildlife in B.C. would be provided with an adequate habitat.

Sidney okays parking

Sidney council voted Monday to spend $2,000 for improvements and paving to the parking lot behind the town hall.

In other business, council appointed Ald. Ross Martin to be acting mayor starting June 1. Acting mayor at present is Ald. Bernard Ethier.

Ald. James Lang cast the only opposing vote to the nomination of Martin.

Lang is one of two announced candidates in the June 30 mayoral byelection. Saanich school trustee Norma Sealey has also announced her candidacy.

The byelection is being held to fill the seat vacated by the resignation of Dick Leigh.

Leigh resigned to recuperate from a heart ailment, and was appointed Monday by council to the municipal board of variance.

Marine Calendar

NAVY

Provider—returning at 3:30 p.m. today.
Qu'Appelle—returning Friday.
Endeavour—at sea.

OCEAN SCIENCES

Parizeau—Pat Bay.
Vector—Georgia Strait.
Pandora II—Nootka Sound.
Richardson—Ucluelet.

COAST GUARD

Vancouver, Racer, Camsell—in port.
Douglas—self refit.
Ready—Bella Bella patrol area.
Rider—Jervis patrol area.
Quadra—on weather station.
Narwhal—Sandheads patrol area.
Franklin—Yarrows.

MERCHANT MARINE

Dalmahoy—Esquimalt.
Everjust—Crofton.
Westocean—Harmac.
Velenje, Cressida—Nanaimo.
Star Ionian—Gold River.

SWIM! it feels good for times please dial 595-SWIM

VICTORIA PUBLIC SAVINGS Credit Union
SAVINGS 5000 10% ! per annum
DAILY INTEREST PAID SEMI-ANNUALLY SUBJECT TO MINIMUM $5000 BALANCE
5-30

ROCKWELL Parts and Accessories
ISLAND MACHINERY LTD.
617 Chatham St.
385-5500

RED LION INN
GOING HOLLYWOOD
WATCH FOR US
RED LION INN
5-24

EATON'S AT HOME SALE

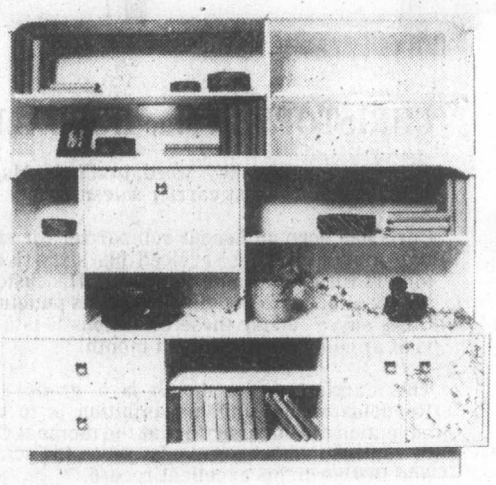

Goldcrest wall unit, a super value price at 559.99

Fully adjustable shelves with lights, sliding glass doors on top. Finished in white melamine, stain resistant. 2 styles.

Elegance and durability. Sklar's sofa and loveseat are on sale!
sofa 729.00
loveseat 599.00

So luxurious it's hard to believe this fabric is as durable as it is. Dralon 100% acrylic pile; soft to the touch, with the look of timeless elegance. But so durable it even comes with a two-year guarantee. The frame styling is contemporary. Sophisticated and very comfortable. Features loose pillow back cushions and reversible seat cushions in off-white.

Furniture, Second Floor
Home Furnishings Building.

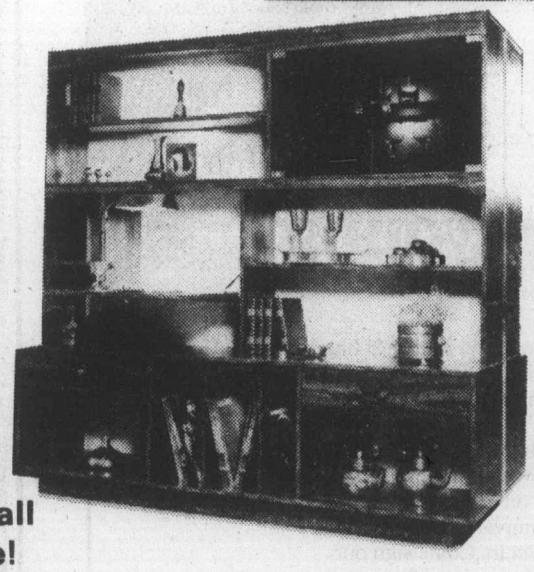

Gemini wall unit. Save!
529.99

Top shelf display areas have lights and smoked plexiglass doors for display. Rosewood melamine finish is mar/stain resistant. Adjustable shelf.

Budget-minded sofa by Sklar

Take your choice of two attractive color selections: blue with grey or rust with brown. Scotchgard protected cotton fabric. Reversible seat cushions are cover quilted to 1" foam for real comfort. Button tufted back cushions. Front casters. Canadian made.

549.00

Chair, only 290.00

Also available at or through Eaton's Duncan

Store Hours Monday, Tuesday, Saturday 9:30 a.m. to 5:30 p.m. Wednesday, Thursday, Friday 9:30 a.m. to 9:00 p.m.

Roll Over To 1070
CFAX 1070
THE VICTORIA AIRFORCE

The Daily Colonist.

Sports, Pages 14-19
Comics, columns, 21

Section Two Wednesday, May 30, 1979 Page 13

Manor licence continues pending appeal

By NANCY BROWN
Colonist reporter

Oak Bay Manor's long-term care interim licence will stay in force for at least a month while the licensing board reviews the situation there, Deputy Health Minister Chapin Key said in a press release Tuesday.

And Key said the 183 elderly residents have never been given notice to leave by owner Neil Cook or by members of his staff.

He said Cook has appealed the decision not to renew his interim licence, and has given assurances that he will endeavor to reach standards set by the provincial government so that the long-term care portion of the manor can remain open.

Oak Bay Mayor Brian Smith, who Monday accused the manor of threatening to evict patients by Thursday, said he had "reliable information that that was what was going on."

Said Smith: "I was trying to stop the move and give a chance for long range planning. I am delighted to hear that Mr. Cook hasn't taken that kind of position and that he is prepared to work with the ministry and try to reach standards.

"There can't be a better resolution of this than that the manor continue to operate, but do it in the way the ministry has laid down."

Last week, the provincial government announced it was cancelling the interim long-term care licence for the manor, built in 1972 as a luxury retirement home between Cadboro Bay Road and Cranmore Street. That licence was due to expire Thursday.

Tuesday there was a meeting between Cook and ministry staff.

"We sat down today and we discussed the whole question of why we were unwilling to allow the interim permit to continue," said assistant deputy minister for support services, Jack Bainbridge.

"They have contested some of the things we have said, and they have appealed the decision."

He said the interim licence will remain in effect until the licensing board has ruled on the appeal.

Bainbridge said that because of time constraints the board had not been able to listen to Cook's side of the matter before.

"We managed to agree at our meeting on some of the reasons why he is having difficulties and we also agreed that the welfare of the residents is our first responsibility. They will be trying to come up with some options and show how they will meet the requirements of the licensing board so they can stay in the program."

Bainbridge said ministry staff have reason to believe that Cook will be able to make certain radical changes to remain in the program and meet standards.

Key said in his press release that the ministry will continue to monitor programs at the manor carefully, but he believed that as a result of Tuesday's negotiations, necessary adjustments would be made to meet standards so that the facility could remain in the program.

"No member of staff, or Mr. Cook have ever given residents notice to leave the facility by May 31," said Key.

Maurice Chazottes, executive director of health programs, said he wanted to correct any notions that fire exits in the manor are not adequate.

He said comments he had made about fire exits related to the ability of staff to get partially-mobile patients out of the building in case of fire. "I am satisfied the fire marshal has approved the actual fire doors and location," he said.

DEEP COVE

Wharf spared the axe

The Deep Cove government wharf in North Saanich may become a promenade in the near future.

North Saanich Mayor George Westwood said Tuesday the municipality and federal government will likely wind up an agreement this week to turn the wharf over to North Saanich for $1.

"We're looking at it as a promenade," Westwood said.

The six-foot wide, 287-feet long wharf was used once by offloading fishing vessels. It has recently been in disuse.

"The government was considering demolishing the wharf and approached the municipality some months ago," Westwood said.

The engineering firm of Graeme and Murray has been commissioned by North Saanich to prepare a report on the wharf's condition.

Some cross timbers may have to be replaced, Westwood said.

The wharf could still be used for offloading vessels, he said.

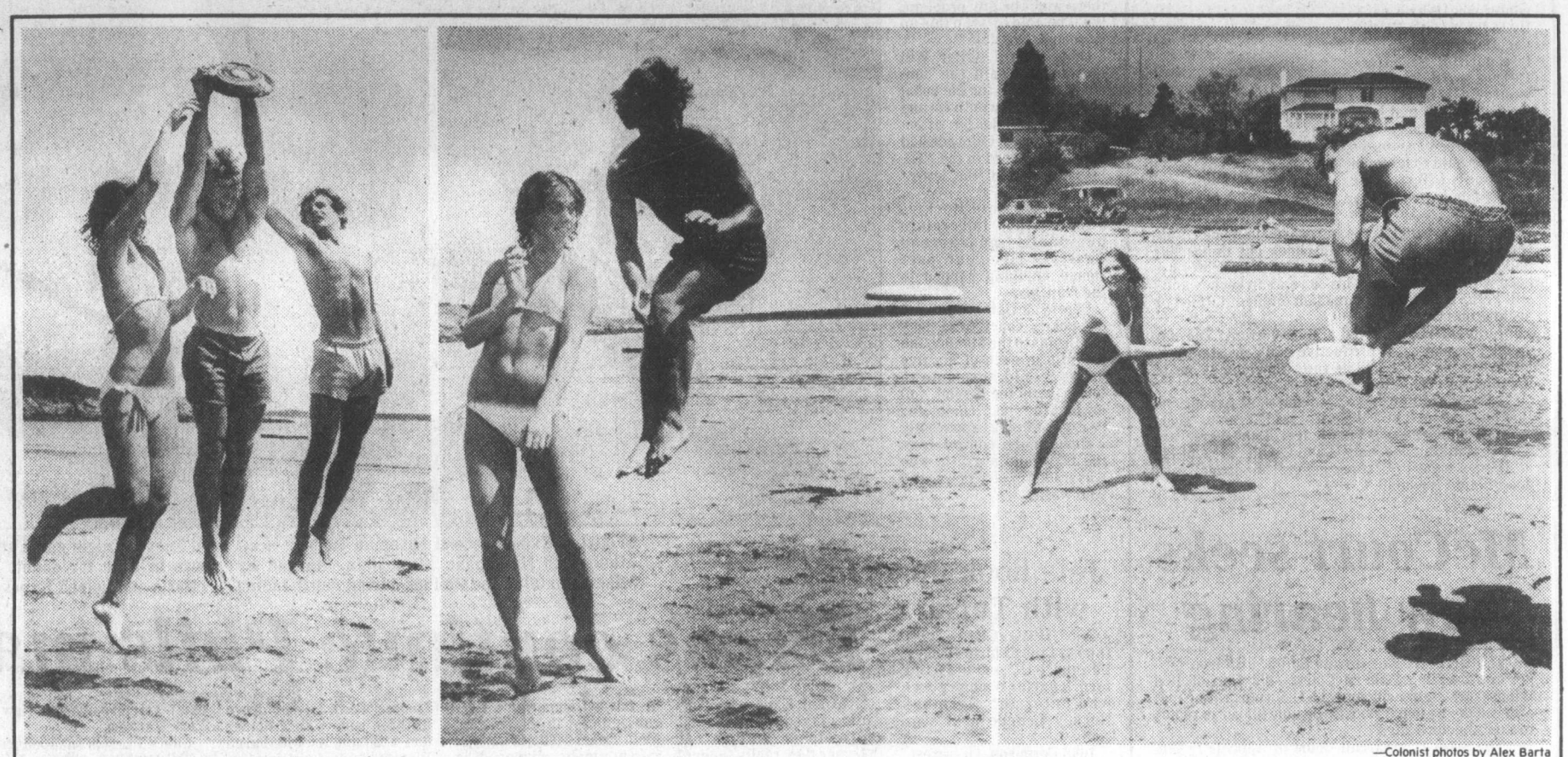

—Colonist photos by Alex Barta

BEACH BALLET Impromptu beach dance was performed in classy style at Willows Beach on Tuesday by three frisbee tossers pirouetting and leaping in the sunshine. The agile players, Maureen Drew of 328 Gibbs Road, Bruce Grey of 812 Stanehill Place and (right) Mike Miller of 3014 Balfour demonstrate impressive airborne talent in pursuit of elusive plastic saucer. The game called for some bravery too, since temperatures were on the cool side of 16 degrees

Only money will save the trains

'Outdated gear seems to be a way of life'

By DON COLLINS
Colonist reporter

Those involved in the ongoing fight to save Canada's railway passenger service are anxiously watching the newly-elected Joe Clark government for hints of what the future holds.

THEY SAY BLUNTLY that Vancouver Island's durable little E&N Dayliner and its parent Via Rail will be doomed to the railway boneyard if the federal Conservatives aren't prepared to come to the rescue with much needed funding.

"What we want to see is if the new federal government will put some money into it—if it doesn't Via and the E&N will be gone by default," says Michael Jackson, executive director of Transport 2000 Canada.

Both Jackson and John Cooper, whose E&N Steering Committee was largely responsible for extending the life of the Dayliner, say rail passenger service in Canada —in spite of ambitious goals—is facing an uncertain future.

WHILE VIA HAS TAKEN over passenger operations of both CP Rail and the CNR, nothing has been done to replace outdated equipment, says Jackson.

"We're running with 25-year-old equipment. It's inefficient. It's always breaking down. It is a strange situation, but it seems to be a way of life."

Jackson, 38, of Regina, has been touring the country in defence of the various small railway services which he and Transport 2000 consider part of an endangered species. He took his first ride Tuesday on the E&N Dayliner and was impressed, he said, not only by the scenic trip but also with the active promotion of the service by the train crew.

The organization he represents had a modest beginning (five people around a table in a Regina church basement in 1976). At the same time, a similar group was moving in the same direction in Ottawa. They united later and today Transport 2000 Canada has some 600 members—many of them individuals, but some in the form of groups and even municipalities. The city of Regina, for instance, holds a membership.

TRANSPORT 2000, affiliated with its namesake in Britain, operates mostly in the role of a consumers' advocate organization. Its funding is limited, Jackson says. This year it has $10,000 from the federal consumer and corporate affairs ministry, and $3,000 from the Saskatchewan government. In addition, it is now also able to raise funds as a charitable organization.

As executive director, Jackson is the only paid employee—and then only on a part-time basis. With hearings to attend across the country, research and other costs, there just isn't enough money for a full-time director, he says.

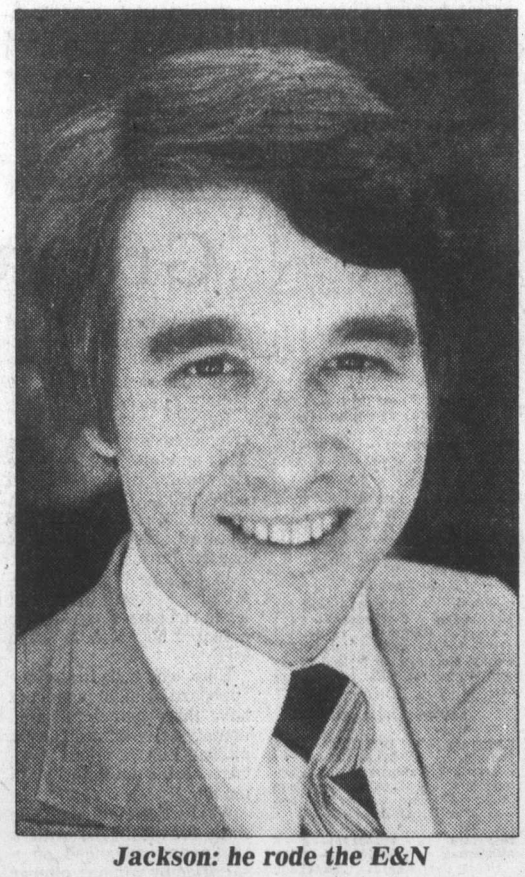

Jackson: he rode the E&N

Before he and four others got the ball rolling in Regina he used to teach French at university, a knowledge he puts to practice as often as possible these days to earn the extra money he requires. His trip to Victoria was actually to serve as a French translator at a University of Victoria conference. When that was over he took his ride on the E&N and met informally with B.C. transport ministry officials.

THE ORIGINAL REGINA group fought to protect passenger rail service and branch freight lines in Saskatchewan, and to block the proposed removal of the railway station from downtown Regina. The idea was to have the downtown station serve as a multi-travel centre, uniting train, bus service and airline ticket sales.

As a result, the provincial government carried out a study with the city, the provincial busline organization, and Via Rail. Jackson says he has learned through a "leaked" report of the findings that the multi-service concept is deemed feasible, but that there may be some argument because of costs.

IT IS THE SAME TYPE of transportation centre Cooper has advocated for downtown Victoria. Both he and Jackson say it has proved successful in Europe and in one Canadian municipality—Kapuskasing in northern Ontario.

In the last eight months, Transport 2000 has taken up the fight to restore the Newfoundland Railway (the Newfie Bullet), participated in hearings that led to improvement of train service between the Maritimes and Quebec, and sat in on hearings dealing with CP Rail's application to drop its passenger service between Edmonton, Red Deer and Calgary.

Jackson says the organization is made up of railroaders, environmentalists, citizens from various other walks of life, and economists "who think the use of rail transportation makes good sense, particularly today with the energy situation what it is."

Jackson and Cooper believe the problems of transportation and energy have to be treated now as one.

"Transportation and energy will be the crucial issue of the next decade," Cooper says.

BOTH MEN SAY it is why government must move now through Via Rail to update equipment and meet the challenge. Cooper says Via has done very little of anything to promote or improve the E&N Dayliner service since a Canadian Transport Commission review committee gave the little train a new five-year lease on life last November.

The decision overturned an earlier ruling that would have allowed CP Rail to abandond the service. Cooper's steering committee, made up of E&N employees and other Vancouver Island residents, received most of the credit for bringing about the change of heart. At that time Via said it wanted a chance to see if the little passenger service could be made to work well in conjunction with other modes of transportation.

Efforts of the steering committee had been credited with keeping the matter before the public and greatly increasing Dayliner business.

ALTHOUGH IT HASN'T become a B.C. division of Transport 2000, the steering committee is now affiliated with the organization. Jackson thinks Cooper and his group have set the pace for his own organization and others involved in the whole question of transportation needs.

"We're using the E&N Steering Committee as a model of the way we ought to go," he says.

Of his own organization and Cooper's, he says: "I think we filled in a gap—there was nobody in the public interest area fighting for rail transportation. I think if it were not for groups like ours it all would have gone down the tube."

THE TRANSPORT MINISTRY in the outgoing federal Liberal government had little time for railway transportation problems, he says.

"They were only interested in expanding airports, although they did do some things in the marine sector."

Neglect of the rails played a part in the resounding election loss of Transport Minister Otto Lang in his home city of Saskatoon, Jackson believes.

His hope is that the Clark administration will give the matter higher priority.

"THE CRUX IS MONEY—if they really want to see rail service stay alive they've got to put money into Via Rail right across Canada."

Truck was ordered off B.C. ferry

The B.C. Ferry Corporation is investigating an incident last Saturday in which a truck carrying possible dangerous cargo was discovered aboard the ferry *Queen of Esquimalt*.

The Sidney Freight Ltd. truck may have carried propane gas in its cargo and was ordered off the ferry at Swartz Bay before the ferry was allowed to sail, B.C. Ferry assistant traffic manager Bill Bouchard said Tuesday in an interview.

"There was apparently a leak from the truck but it wasn't clear yet whether the leak involved propane," Bouchard said.

It appeared the outside of the truck was not marked as carrying dangerous cargo, he said.

Federal ministry of transport regulations forbid dangerous cargoes on passenger sailings.

The ferry corporation has dangerous cargo runs once a month to the Gulf Islands, and CPR trailer ferries and barges carry dangerous cargo to and from the mainland.

Passenger ferries may carry merchandise such as dry goods, lumber or general produce.

"Tar is the most volatile thing we can carry. Propane or other flammable goods over a certain flashpoint are not allowed," Bouchard said.

The investigation would be carried out by B.C. Ferry's operations department which would be in contact with the ministry of transport, Bouchard said.

"We would certainly pay close attention to the Sidney Freight company if in fact it was contravening ministry of transport regulations," Bouchard said.

"We will have a complete investigation and follow through with the freight company. This sort of thing is totally forbidden."

A Sidney Freight Ltd. dispatcher said company principals would be available for comment on Wednesday.

Hearings mid-June on railbed spraying

Opponents of the proposed spraying of the E&N Railway roadbed will present their case June 14 and 15 at the Malaspina Hotel in Nanaimo.

Hearings held by the B.C. Pesticide Control Appeal Board will determine if CP Rail can use a government-issued permit to spray up to 2,400 pounds of herbicides in a 400-acre area from Victoria to Courtenay, Parksville to Port Alberni and Duncan to Lake Cowichan.

The herbicides to be used are the soil sterilants tebuthiuron and bromacil. CPR has declined to use a ballast-cleaning machine on the tracks.

Opponents of the spraying include the Cowichan Valley Regional District, the United Native Nations, E&N Steering Committee, and the Nanaimo Council of Women.

Hockey roundup

Four teams after Scotty

NEW YORK (AP) — Scotty Bowman, who coached Montreal Canadiens to four straight Stanley Cup championships, is considering offers from four other National Hockey League clubs, his agent said Tuesday.

Bowman must decide by June 4 whether to accept one of them or remain with Montreal, said Jerry Petrie, who attended a news conference at which Montreal star Guy Lafleur was presented with an award.

Bowman

"We have the right to talk to anyone who might be able to better Scotty's position. He has coached 12 years and wants to change his lifestyle so that he can be with his family more," said Petrie.

Bowman has an open-ended contract that allows him to better his position at the end of any season. After the news conference, Petrie was to fly to his client's Florida vacation retreat to analyse each of the offers. Petrie said Bowman would talk to each of the four teams that have offered him jobs.

A source close to the situation said that one of Bowman's offers came from Philadelphia Flyers. Petrie would not confirm that.

"There is no problem in regards to money," observed Petrie. "We have to check out things like philosophy and what would be expected. Scotty has been with Montreal 26 of his 30 years in hockey and I still believe he has the Canadien emblem tattoed on his anatomy."

Lafleur, who received a $10,000 award Tuesday as the season's most productive and consistent performer in the NHL, said he rates Bowman as one of the top four coaches in the league.

"There are Bowman, Fred Shero, Al Arbour and Don Cherry and that's about it," said Lafleur. "Good coaches with Scotty's knowledge of the game are hard to find. But coaching is a tough life. Most of the good ones want to become general managers, so I don't blame Bowman."

Cherry accepts deal with lowly Rockies

BOSTON (AP) — Former Boston Bruins coach Don Cherry has reached an agreement to coach Colorado Rockies of the National Hockey League for the next five years at $150,000 per season, The Globe reports in today's editions.

Cherry flew to Dallas on Tuesday and agreed to the deal with the NHL club's general manager Ray Miron, the newspaper said, and is expected to be in Denver today to sign the contract either today or Thursday.

Alan Eagleson, the agent Cherry hired during the weekend, told The Globe: "If the numbers are the same as I've heard over the phone, there won't be any problem. We'll be able to wrap this up as soon as possible."

Globe sports writer Will McDonough said the contract also calls for the usual performance incentives, and a clause calling for attendance bonuses. Colorado had the worst record in the NHL last season and the lowest attendance.

The story said Rockies owner Arthur Imperatore personally guaranteed Cherry's five-year pact should anything happen to the franchise.

Cherry, a flamboyant and outspoken coach who took the Bruins to the Stanley Cup playoffs in each of his five years, could not come to terms with the Bruins following the just completed season. Cherry apparently wanted more control over the team and a say in who was traded or sent down, and who wasn't.

"I think if the players can make an average of $100,000 a year, then an outstanding coach like Cherry should be worth more than that," Eagleson said.

"Cherry has a proven record," Eagleson said. "He is also the type of guy who will put people in the seats. I think he could be worth 2,000 to 3,000 more people a game."

Other teams were interested in Cherry, but Eagleson said at least two of them could not meet the agent's requirements.

He said Toronto Maple Leafs owner Harold Ballard "offered us $100,000, but we weren't accepting $100,000. Buffalo told us they wanted to pick their general manager first. And we're not waiting for them to pick a general manager."

Sport today

GOLF

5 p.m. — Inter-Club League: Cedar Hill at Royal Colwood; Gorge Vale at Victoria; Uplands at Glen Meadows.

BASEBALL

6:30 p.m. — Senior Amateur League: Quadra Warehouse vs. Lumberworld, Lambrick Park.

SOFTBALL

6:30 p.m. — Stuffy McGinnis Men's League: Labatts vs. Juan de Fuca Builders, Central Park.

6:30 p.m. — Victoria Senior Women's League: Pirates vs. Breakers; Combos vs. VI-90, Hyacinth Park.

6:30 p.m. — Heywood Men's League: Mears Realty vs. Remco Office Systems, Heywood Avenue Park.

LACROSSE

8 p.m. — Western Association: Coquitlam Adanacs vs. Victoria Shamrocks, Memorial Arena.

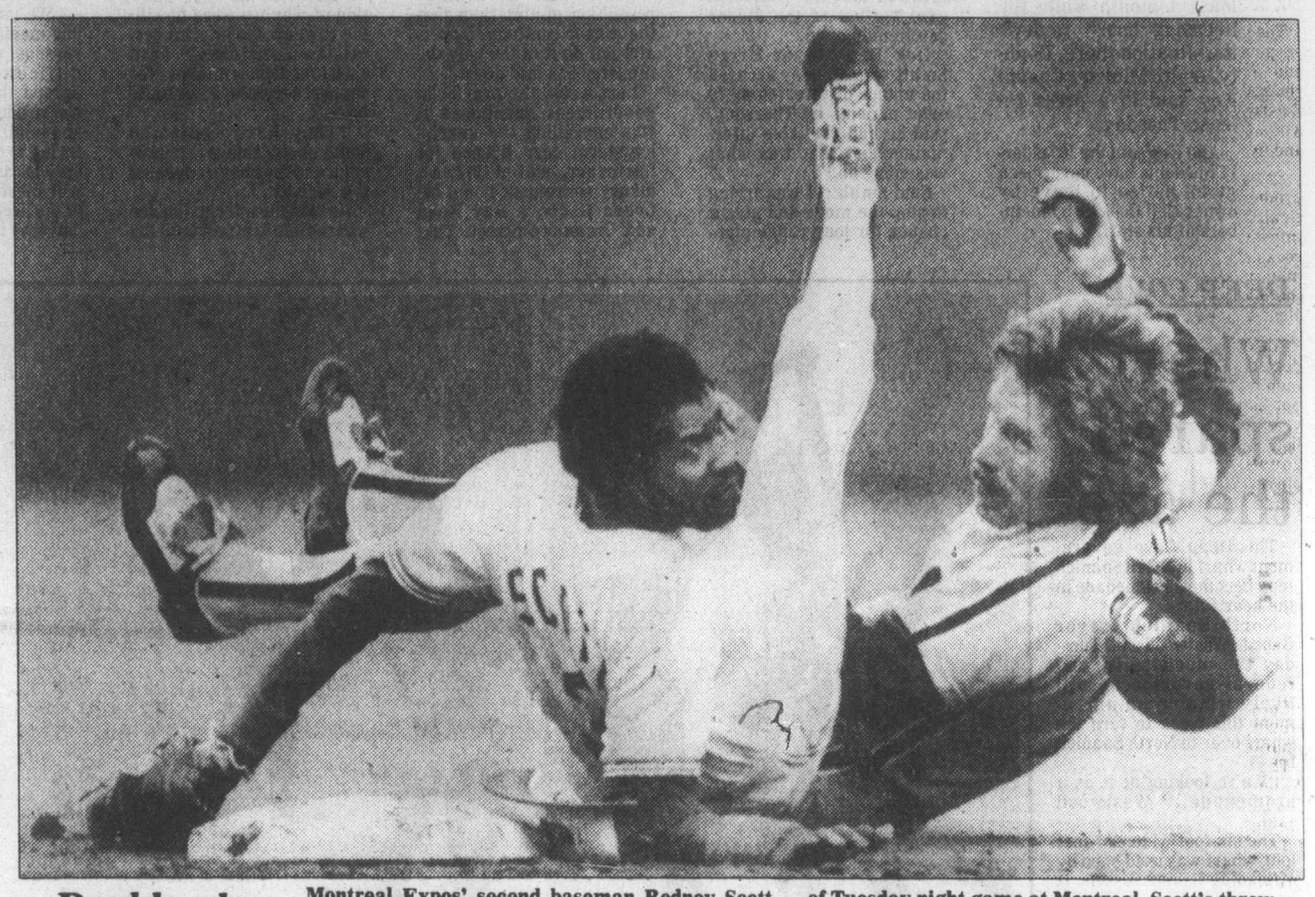

Double play Montreal Expos' second baseman Rodney Scott glances to first base after being spilled by Mike Schmidt of the Phillies during fourth inning of Tuesday night game at Montreal. Scott's throw was in time for double play despite Schmidt's efforts and helped Expos to a 9-0 win.

McCourt seeks new hearing

TORONTO (CP) — Brian Smith, a Detroit lawyer representing Dale McCourt, said Detroit Red Wings' star centre will appeal a U.S. court ruling that ordered the National Hockey League player to report to Los Angeles Kings.

The Sixth U.S. Circuit Court of Appeals in Cincinnati upheld by a 2-1 vote last week an NHL's reserve clause decision last year that McCourt should be compensation to the Kings for Detroit's signing of free-agent goaltender Rogatien Vachon.

Smith said Tuesday that McCourt will make his appeal to the same court, but before the full panel of seven judges.

"Our alternative is the U.S. Supreme Court, but we will probably reserve that as our final alternative should one be necessary," Smith said.

Smith noted that, in last week's ruling, the dissenting position of Chief Judge George Edwards stated that the case was an issue that hadn't come up before and therefore one the U.S. Supreme Court would likely hear upon request.

Jets hook up with Tulsa

WINNIPEG (CP) — Tulsa Oilers of the Central Hockey League will serve as the farm team for Winnipeg Jets who enter the National Hockey League next season.

John Ferguson, vice-president and general manager of the Jets, and Bobby Gilbert, owner of the Oilers, made the announcement in a joint statement Tuesday.

In their seven-year history in the World Hockey Association, the Jets never had a farm system.

"As far as we're concerned this is an excellent arrangement for an expansion club," said Ferguson, referring to the Jets entry into the NHL.

"It provides us with the means to develop our young personnel and . . . I'm sure we will be receiving some well-coached hockey players."

Mike Smith, 33, has been named coach of the Oilers. Smith was an assistant coach with Colorado Rockies last season and previously was with Ferguson in New York where he acted as both scout and assistant coach with the Rangers.

Last season the Oilers had players supplied from the Atlanta Flames organization while in the two previous seasons Tulsa was associated with both Atlanta and Vancouver Canucks of the NHL.

Expos continue Phils mastery

Montreal Expos have always played well against Philadelphia Phillies but this year they really seem to have the number of the champions of the National League's Eastern Division.

Ellis Valentine smashed a three-run homer and Steve Rogers pitched a six-hitter as the Expos trounced the Phillies 9-0 in a major-league baseball game played before a crowd of 32,078 at Olympic Stadium.

The Expos are now 4-0 against the Phillies this season and Tuesday's win gave them a 92-90 lifetime record against Philadelphia—that's better than the Expos have done against any other team since joining the National League in 1969—and a one game lead in the Eastern Division.

The Expos swept a three-game series in Philadelphia earlier this month. They won by scores of 5-3, 10-5 and 10-6 and outhit the Phillies 40-28 and outhomered them 7-1.

They host the Phillies again today and Thursday and then don't play them again until August.

Rogers didn't give up anything but singles as he recorded his fifth win in seven decisions.

He struck out six and walked one and helped with his bat by triggering a five-run outburst in the fifth inning. Rogers led off with an infield single, advanced on Andre Dawson's sacrifice and a single by Rodney Scott and he and Scott scored on Warren Cromartie's double.

Tony Perez followed with a walk, Gary Carter hit into a fielder's choice and Valentine hit his fifth home run of the season.

The Expos had provided Rogers with a 2-0 lead in the second inning when Chris Speier doubled in two runs.

Perez and Valentine both hit run-scoring doubles in the seventh inning.

Elsewhere in the National League: Dave Parker drove in three runs with a homer and a double as Pittsburgh Pirates blanked visiting Chicago Cubs 8-0; Dave Winfield homered and Gene Tenace hit a two-run triple to help Gaylord Perry to his 271st career victory as San Diego Padres beat Atlanta Braves 6-3; and Denny Walling's pinch-hit single with the bases-loaded in the ninth inning gave Houston Astros a 2-1 win over Cincinnati Reds.

American League highlights: Cecil Cooper hit a pair of bases-empty homers and Robin Yount added a two-run double off Catfish Hunter, leading Milwaukee Brewers to a 7-3 victory over the New York Yankees;

Lance Parrish snapped an 8-8 tie with a run-scoring single in the eighth inning following a two-out intentional walk to Jason Thompson to give Detroit Tigers a 9-8 victory over Toronto Blue Jays;

And Bill Nahorodny doubled home two runs and Richard Wortham stopped Cleveland on four hits for eight innings to lead Chicago White Sox to a 4-2 victory over the Indians.

★ ★ ★

NATIONAL LEAGUE

East	W	L	Pct.	GBL
Montreal	26	15	.634	—
Philadelphia	27	18	.600	1
St. Louis	22	19	.537	4
Pittsburgh	21	21	.500	5½
Chicago	19	23	.452	7½
New York	16	26	.381	10½
West				
Cincinnati	26	20	.565	—
Houston	27	23	.540	1
San Francisco	25	24	.510	2½
Los Angeles	24	26	.480	4
San Diego	22	29	.431	6½
Atlanta	18	29	.383	8½

AMERICAN LEAGUE

East	W	L	Pct.	GBL
Baltimore	30	17	.638	—
Boston	26	18	.591	2½
Milwaukee	27	22	.551	4
New York	25	22	.532	5
Detroit	20	21	.488	7
Cleveland	20	26	.435	9½
Toronto	12	36	.250	18½
West				
California	29	19	.604	—
Minnesota	26	18	.591	1
Texas	27	19	.587	1
Kansas City	27	21	.563	2
Chicago	24	23	.511	4½
Seattle	17	32	.347	12½
Oakland	16	32	.333	13

Sonics prevail - in overtime

SEATTLE (AP) — Guards Gus Williams and Dennis Johnson combined for 68 points, including eight in overtime Tuesday night, as Seattle SuperSonics outfought Washington Bullets 114-112 to take a 3-1 lead in the National Basketball Association's playoff final.

The SuperSonics can win the first championship in their 12-year history with a victory Friday night in Landover, Md. If Washington wins that game, the best-of-seven series would come back for the sixth game Sunday at the Coliseum, where Seattle has won 25 of its last 26 playoff outings.

The lone exception was Washington's 105-99 triumph in the deciding seventh game of last year's title series.

Wes Unseld's flip shot with 18 seconds to play in regulation had given Washington a 104-104 tie and sent the game into overtime. But Williams and Dennis Johnson wasted no time taking control in the five-minute extra period.

Dennis Johnson scored on an offensive rebound and Williams hit a breakaway layup to give Seattle a four-point lead. After Charles Johnson hit a basket for Washington, Dennis Johnson responded with a jumper from the foul line and Williams sank two free throws to put Seattle in front 112-106 with 2:08 remaining.

Baskets by Tom Henderson and Kevin Grevey brought the Bullets within two, but a pair of free throws by Jack Sikma with 39 seconds to play gave the Sonics some breathing room.

Little-used veteran Phil Chenier scored from the right corner for Washington, his first basket of the final series, and Sikma missed a jumper to give the Bullets one last chance with six seconds to play.

After a time out, Grevey tried to drive down the right side but found his path blocked by Dennis Johnson. He threw up an off-balance, 18-foot shot that missed everything and Sikma grabbed the ball as the final buzzer sounded.

Williams led the Sonics, as he has in each game of this series, with 36 points. Dennis Johnson scored 32 and Sikma added 20 points and 17 rebounds.

Elvin Hayes, Charles Johnson and Grevey led the Bullets with 18 points apiece.

Exemption for Panasiuk

MILTON, Ont. (CP) — Bob Panasiuk earned an exemption into the Canadian Open on Tuesday when he won the Ontario Professional Golfers Association Harley Davidson spring open at Wyldewood Golf Club.

The Windsor resident combined an opening-round 67 with a 70 on Tuesday. Panasiuk also earned $1,000 with his total of 137.

Mark Shushack of Thunder Bay won a playoff against Ken Venning of Richmond Hill, Ont., to take the event's second exemption into the Canadian Open at Glenn Abbey from June 21-24. The two players recorded two-round scores of 142.

Price sparks victory with pair of homers

First-baseman Randy Price ignited a seven-run outburst in the fifth inning Tuesday with a home run to lead Capital Radiators to a 10-6 win over Lumberworld in a Victoria Senior Amateur Baseball League game at Lambrick Park.

Price also connected for a two-run blast in the sixth inning as Capitals squared their record at 4-4.

Lumberworld, now 4-2, had jumped to a 5-1 lead after three innings but Dale Aune allowed only one run in the remaining innings to earn his first win of the season.

Rick Cook, 0-2, took the loss.

Farmer Construction, 15-1 winners over Quadra Warehouse on Monday night, lead the league at 7-0, Cosmopolitan is fourth at 1-4 and Warehouse last at 0-6.

Lumberworld 203 001 0 — 6 12 1
Capitals 100 072 x — 10 14 4
Rick Cook 0-2, Dan Van Gylswyk (6) and Van Gylswyk, Marty Brouard (6). Dale Aune 1-0 and Ross Barnett. HR: Capitals — Randy Price (1st and 2nd).

MONDAY

Farmers 034 224 0—15 9 0
Warehouse 100 000 0— 1 2 3
Terry Adams (3-0), Ned Howell (6) and Glen Smith; Bob Jarvis (0-1), Shane Taylor (6), Tom Bradley (6) and Bruce Collins. HR: Farmers — George Pakos (3 and 4).

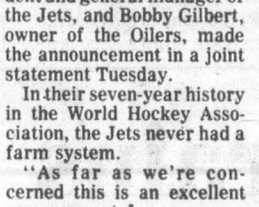

According to the Solunar Tables calculated for this area, the best times for hunting and fishing for the next 48 hours will be as follows (times shown are Pacific Daylight):

Minor	Major	Minor	Major
A.M.		P.M.	
TODAY			
9:10	3:25	9:35	3:50
TOMORROW			
10:05	4:15	10:25	4:40

Minor periods, shorter duration, light type.
Major periods, lasting 1½ to 2 hours are shown in bold.

NATIONAL LEAGUE

Philadelphia 000 000 000— 0 6 1
Montreal 020 050 20x— 9 12 0
Ruthven (6-3), Eastwick (5), Lonborg (8) and Boone; Rogers (5-2) and Carter. HR: Mtl — Valentine (5).

Chicago 000 000 000— 0 5 2
Pittsburgh 210 000 14x— 8 15 0
Holtzman (4-4), Moore (8), Hernandez (8) and Foote; D. Robinson (4-3), Jackson (9) and Nicosia. HRs: Pgh — Garner (3), Parker (7).

Cincinnati 010 000 000— 1 8 1
Houston 100 000 001— 2 7 0
Moskau (4-2), Bair (9) and Bench; Niemann (1-0) and Ashby.

New York 000 100 410— 6 14 0
St. Louis 010 001 000— 2 11 0
Zachry (4-0), Lockwood (8) and Stearns; Vuckovich (4-3), Littell (7), McEnaney (8), Bruno (9) and Simmons.

Atlanta 300 000 000— 3 7 1
San Diego 101 030 01x— 6 11 2
Brizzolara (1-1), Skok (5), Devine (7) and Nolan; Perry (4-4) and Tenace. HR: SD — Winfield (9).

Second game
Atlanta 2, San Diego 3

San Fran 100 003 010— 5 13 0
Los Angeles 012 000 003— 6 12 1
Knepper, Moffitt (6), Lavelle (3-1) (9), Griffin (9), Roberts (9) and Hill; Hooton, Forster (1-0) (8) and Ferguson, Yeager (6). HRs: LA — Baker (6), Cey (8).

AMERICAN LEAGUE

California 110 110 200— 6 13 0
Seattle 011 001 100— 4 9 1
Barr (3-0), LaRoche (8) and Downing; Parrott (2-1), Montague (5) and Stinson. HR: Cal — Lansford (5); Sea — R. Jones (8), Stinson (3).

New York 020 000 001— 3 7 0
Milwaukee 000 201 31x— 7 11 1
Hunter (0-4), Kaat (7), Clay (8) and Munson; Haas (3-3) and Moore. HRs: NY — Jackson (9), Nettles (9); Mil — Cooper 2 (11).

Detroit 002 030 310— 9 13 0
Toronto 011 030 300— 8 13 0
Baker, Lopez (5), Tobik (1-0) (7), Hiller (8) and Parrish; Garvin, Freisleben (5), Buskey (1-1) (7) and Davis.

Baltimore 022 101 002— 8 16 1
Kansas City 100 000 000— 1 7 0
Palmer (6-2), T. Martinez (8) and Dempsey; Splittorff (7-4), Rodriguez (4), Martin (9) and Porter. HRs: Bal — Singleton (12), Dauer (4), Roenicke (9), May (10).

Cleveland 000 000 002— 2 7 1
Chicago 000 202 00x— 4 10 3
Wilkins (2-3), Monge (6), Cruz (7) and Alexander; Wortham (6-4), Scarbery (9) and May.

PACIFIC COAST LEAGUE

Portland 000 411 100— 7 12 0
Vancouver 000 110 000— 2 9 1
Perez (6-4) and Lantigua; Replogle (4-4), Ogawa (5), Carroll (8) and Yost. A—1,086.

Softball roundup

Grexton sparks win

Elks-Athletics held the edge in play but Brian Grexton and one big break gave Seaboard Construction the victory Tuesday.

Grexton made a superlative defensive play to stop a rally and later singled home the winning run as Seaboard edged Elks-Athletics 2-1 in a Stuffy McGinnis Men's League softball game at Central Park.

In a game at Sooke Athletic Park, Kevin Gilbert hit a two-run homer as Tally-Ho defeated host K & R Sooke 6-4.

Elks, who trail first-place Seaboard by eight points but have three games in hand, managed five hits and losing pitcher Ken Fox had a no-hitter going until the sixth inning.

Wayne Forland led off the sixth for Seaboard with a single and advanced on a sacrifice by winning pitcher Randy Jackson. Bob Wheeler struck out but pinchhitter Glen Kilduff walked and the tying run scored when third baseman Bob Bugslag dropped a popfly hit by Scott Sinclair.

Grexton then hit a bloop single to score pinchrunner Rick Krawetz with the winning run.

Fox struck out seven and walked three while Jackson struck out six and walked one.

Grexton's fielding gem came in the third inning. Tim Galavan tripled with two out and scored on a single by Lou Vermette. Chris Carolan then slashed a high liner that Grexton jumped high to grab and pulled down for the final out.

In Senior Women's Association action at Hyacinth Park, Bemister's Welding blanked Butler Bros 2-0 while Strathcona Stingers played Stockers North Americans to a 3-3 draw.

Karen Perkins pitched a two-hitter for Bemister's who provided the only run necessary in the third inning when Linda Bennett singled and Jan Nowell tripled.

Donna Urlacher held powerful Stockers to three hits and scored twice herself while Debbie Derkson's relief work saved the tie for Stockers. Kathy Hawley started and gave up three runs but Derkson came on to allow only one hit in the last five innings while hitting two doubles, driving in one run and scoring another.

In the Macdonald Park League, John McMillan and Jim Tarbuck hit home runs as Strathcona Hotel downed Birch Builders 7-4; and Victoria Athletics defeated Trafalgar 6-1.

At Heywood Park, Capital Builders outhit Victoria Athletics 14-12 and won a Heywood Avenue Men's League game 10-9. Flay Hall homered and scored four runs and John Coccioloni hit four singles for Builders while Dan Wickens, Bernie Talbot and Dwayne Robinson homered for Athletics.

Elks-A's 001 000 0— 1 5 1
Seaboard 000 002 x— 2 2 0
Ken Fox and Bob Gray; Randy Jackson and Tom Robertson.

Tally-Ho 013 101 0— 6 7 2
Sooke 400 000 0— 4 7 3
Lorne Bowden and Paul Kraeling; Ron Fedosenko and Jim Boyd. Home run: Tally-Ho—Kevin Gilbert.

SEE LACROSSE at its BEST
VICTORIA
SHAMROCKS
(W.L.A. '78 Mann Cup Finalists)
vs.
COQUITLAM
ADANACS
WED., MAY 30, 8 P.M.
MEMORIAL ARENA
Adults $4.00, Youth and O.A.P. $2.00, Children $1.00
5-30

Adanacs here tonight

One problem settled

BY STAN COOPER

Wally Donaldson has cleaned up one nagging Western Lacrosse Association problem this week. Now it's on to the Kevin Alexander situation.

The commissioner said Tuesday he has granted New Westminster Salmonbellies rights to goalkeeper Jim Poelzer, who was traded to Coquitlam Adanacs by Victoria Shamrocks last year but declined to report.

The Adanacs receive an unspecified amount of cash and a draft choice in exchange for the former New Westminster junior star, who was drafted by Victoria and dealt to Coquitlam.

Solving the Alexander problem is proving more difficult but Donaldson said the impasse between the Shamrocks and Nanaimo Timbermen, who hold the rights to the high-scoring forward, is close to a solution.

Alexander, a Victoria resident, starred for the Timbermen for the last two seasons but balked at reporting this year and is on the holdout list. Numerous offers and counter-offers involving players and cash have been made and Donaldson was asked to serve as mediator several weeks ago.

"It's almost certain that there will be a major shuffle of players between Victoria and Nanaimo in the very near future," Donaldson said from his Coquitlam home, "as both clubs agree that Kevin Alexander should be playing somewhere in the league."

Donaldson had no comment on a Tuesday report which had Alexander, Tej Labh (sitting out the season), Jack Kastelein and Jim Guerin moving to the Shamrocks in exchange for Larry Bell, Jim Gow, Steve Buckley, Jerry McKenna and cash in the neighbourhood of $7,000. Kastelein and Guerin are former Shamrocks and Labh was a linemate of Alexander with Victoria McDonalds of the Western Canada Major Junior Lacrosse League.

"We're over halfway to settling the matter and I would prefer to keep names and numbers out of it," Donaldson added.

Meanwhile, the Adanacs and Shamrocks clash tonight at Memorial Arena, the third game in five nights for the Victoria squad, which finishes a gruelling six days by travelling to Nanaimo on Thursday. Game time is 8 p.m.

The game will be the third meeting between the clubs this season, Shamrocks winning 11-10 on May 5 and the Adanacs 12-10 on May 26, both in Coquitlam.

The second-place Adanacs, 4-5 and one point up on the 3-4-1 Shamrocks, are led by sharpshooters Dave Durante and Jim Aitchison, fourth and fifth in league scoring with 35 and 33 points respectively.

SCORING LEADERS

	G	A	Pts
Evans, Nan	13	30	43
Goss, NW	15	27	42
Hayes, Van	20	21	41
D. Durante, Coq	15	20	35
Aitchison, Coq	19	14	33
L. Tuura, NW	14	15	29
Brian Tasker, NW	15	13	28
Dickson, NW	15	12	27
MacNeil, Nan	9	18	27
Binglev, Van	7	20	27
Aitken, Coq	7	17	24
Perreault, Van	10	13	23
Valastin, Coq	9	14	23
Litzenberger, Van	6	17	23
Cowieson, NW	6	16	22
Fulton, NW	4	17	21
Noble, Nan	9	11	20
SHAMROCK SCORING			
Jim Lynch	10	8	18
Rick Baker	14	3	17
Bob Cool	7	9	16
Chris Hall	4	7	11
Ranjit Dillon	4	6	10
Charn Dhillon	4	5	9
Dan Green	3	6	9
Dennis Somner	1	8	9
Art Webster	3	5	8
Larry Bell	5	3	8
Dave Thomson	3	5	8
Joe McCrea	6	1	7
Steve Buckley	1	6	7
Gerry Cadwallader	3	3	6
Larry Smeltzer	0	6	6
Dave Lowdon	2	3	5
Bill Marechek	3	1	4
Norm Baker	0	4	4
Scott Marshall	0	4	4
Andy Reid	0	2	2
Jim Gow	0	1	1

Oak Bay ace Canadian hoop all-star

Wayne Andrews has been named a Canadian high school boys' basketball all-star.

The Oak Bay Bays forward was informed of his selection Tuesday by *Starting Lineup*, a national basketball magazine.

Andrews is 19 and graduates from Oak Bay High School next month. He was a Vancouver Island all-star three straight years and helped the Bays win the B.C. championship in 1977 and to a second-place finish in 1978.

Turner signs

DENVER (AP) — Veteran place kicker Jim Turner signed his contract Tuesday to play the 1979 season with Denver Broncos, the National Football League team announced. Turner, the NFL's third leading all-time scorer, will be playing his 16th season of pro football this fall. It will be his ninth season with the Broncos. Turner ranks behind Jim Bakken, who has scored 1,380 points, and George Blanda, with 2,002 points, on the all-time scoring list.

Legion, 'Runners play to tie

BY TOM KEYSER

Lacrosse afficionados who treasure solitude watching the juniors at Esquimalt Sports Centre better button their lips.

If word gets around that Esquimalt Legion is supplying an entertaining product, fans might finds their seats at a premium before long.

The Legionnaires, now used to performing before skeleton crowds of well below 500 nightly, teamed with Richmond Roadrunners Tuesday night to provide all kinds of thrills in a back-and-forth engagement.

The only thing lacking was a winner. After regulation time and one 10-minute overtime period, Legion and Roadrunners stalemated at 13-13.

"That's the way all our games have been this season," said excited general manager Bob Reid.

"All over the league, it's been one or two goals separating teams."

Reid was GM back in the halcyon days of Victoria McDonalds, when the one-time Minto Cup champs regularly packed the building. He has since watched the crowds dwindle down to a precious few.

But maybe, just maybe, a corner has been turned.

There were few indications of excitement early on. In fact, neither side scored until the 11th minute. It was still a pitchers' duel after the first period, with Richmond leading 3-2.

Legion bounced back in the second and held a 7-6 advantage after two periods.

Then the fun started.

Each sides exchanged goals in the third, with Richmond opening and Esquimalt replying in kind each time.

Rookie Dave Angrove's floor-length dash produced the 11-10 goal for Esquimalt at 17:09, his first ever in the Western Junior 'A' League, but Greg Jensen forced extra time with a trickler past netminder Mike Duch in the final seconds.

Legionnaire Russ Kennedy was in the penalty box at the time.

Brent Greig opened with his second goal and Ed Van Dyk came back with his third at 1:07 of the 10-minute overtime.

Dave Barazzoul's marker put 'Runners up one and Jim Boyd's second goal knotted the score on a power-play with six minutes to play. That ended it.

Also scoring for Legion were Mark Roberts, Brian Bell, Wayne Reeve, Terry Jay, Bruce Alexander, Rav Pallan and Paul Michael.

Robbie Grant had three for Richmond and Barazzoul had two. Singles came from bob Johnson, Mike Gillis, Art Hazell, Doug Morrison and Jim Northey.

Duch went the route for Ken Alexander's Legion. Mobile Reg Forster, a roving goalie, started for Richmond but left with an injury in the second period. Mark Glengran finished up.

Esquimalt's Kelly Bryant was charged with a minor, two majors — one for fighting, one for facemasking — and a 10-minute misconduct for his part in a battle with Jack Bellamore in the third period.

Island Saw Co.
617 Chatham Street 385-5500

PLAYERS PREFER
ARDMORE GOLF COURSE
930 ARDMORE DRIVE
656-4621

SCREENS
INSIDE
OUTSIDE
STORMS
•
STORE FRONTS
•
MIRRORS
•
CHANGE SINGLE TO THERMO
•
GLASS
HUMPHREY ALUMINUM
382-8922
435 HILLSIDE
3-26

OK TIRE STORES
LIGHT TRUCK
RETREADS
600x14—6-ply 25.95 ok
700x15—6-ply 29.95 ok
650x16—6-ply 29.95 ok
750x16—8-ply 45.95 ok
3030 NANAIMO ST.
Turn off Finlayson at Trader Vic's
386-3156 1-31

Interclub event starting today

Colwood isn't about to fool around with a winning combination.

The Royal club won the Willie Park Driver competition last year and has almost the same combination of players back to try and retain the championship of the Greater Victoria and District Golf League.

Dave Mick, Island Open champion the last two years, heads the team and will again partner Ron Howard Jr. in the best-ball competition. Colwood pro Bob Hogarth and Mike Mousseau are also paired again while the only new combination is Steve Hambleton and Art Carey.

Last year Colwood won it all on the last day by whipping Victoria while previously winless Uplands upset Cedar Hill, which had led since the start.

Cedar Hill appears ready to make another strong challenge but pro Jim Rutledge will miss some matches because of Canadian tour tournaments.

Jim Girard, Ron Ferguson, Fred Barnes and Greg Barnes are back while Chris Dowds is the lone newcomer.

Cedar Hill and Colwood meet in the opening round today at Colwood while in other matches Victoria hosts Gorge Vale and Uplands visits Glen Meadows.

The Gorge lineup includes pro Earl Davies and Grant Milliken and Dave Donaldson while Victoria has Doug Mahovlic in the pro slot and a tough competitor in Dave Anderson.

Pro John Morgan leads the Uplands lineup which includes juniors Lanny Sawchuck and Kerry Taylor in its lineup. Glen Meadows pro Bill Penny gets help froom Don Gowan, Marty Richards and Hal Jacobsen.

Matches start at about 5 p.m.

Cedar Hill at Colwood

Jim Rutledge and Chris Dowds vs. Dave Mick and Ron Howard Jr; Jim Girard and Greg Barnes vs. Bob Hogarth and Mike Mousseau; Fred Worthington and Ron Ferguson vs. Steve Hambleton and Art Carey.

Gorge Vale at Victoria

Rob Ferguson and Robin Steffanick vs. Doug Mahovlic and Dave Anderson; Grant Milliken and Dave Donaldson vs. Don Smith and John Hough; Earl Davies and Rick Casson vs. Al Manson and Paul Harris.

Uplands vs. Glen Meadows

John Morgan and Jim Taylor vs. Don Gowan and Phil Scot; Lanny Sawchuck and Kerry Taylor vs. Bill Penny and Marty Richards; Tom Maffechuk and Ian Barrodale vs. Mike Foreman and Hal Jacobsen.

Challengers eye Mick's city title

Dave Mick has demonstrated time and again that he's the best amateur golfer in Victoria but he'll have to prove it again this weekend.

The golfing dentist from Royal Colwood puts his title on the line in the 36-hole City amateur championship which opens at 11 a.m. Saturday at Victoria Golf Club and concludes Sunday at Glen Meadows starting at 9 a.m.

Since returing from university to set up a practice in Victoria, Mick has dominated the local scene. He has won the Island Open championship the last two years, captured the City amateur last year and finished second to Doug Roxburgh of Vancouver in the B.C. amateur championship at Uplands.

He also played for Canada in the Eisenhower Cup matches last fall in Fiji.

Last year the City amateur was played at Cedar Hill and Uplands. Mick shot four-under-par 63 at Cedar Hill to take a one-stroke lead over Grant Milliken of Gorge Vale. He shot a four-over-par 74 at Uplands but Milliken carded 75 and Gorge Vale's Scott Holroyd, who shot 67 at Cedar Hill, took second place with a 71 at Uplands for a 138 total.

Keith Swetnam of Glen Meadows shot 65-74—139 to tie Milliken for third place.

Milliken and Swetnam are entered again this year but Holroyd wasn't among the 68 entries when the draw was released to the press Tuesday.

11 a.m. — John McMillan (RC), Bill Harrison (GV), Sid Murdoch (RC).
11:07 — Grant Milliken (GV), Mike Foreman (GM), Jim Taylor (U).
11:14 — Don Gowan (GM), Jeff Jones (GV), Kerry Taylor (U).
11:21 — Rick Cormier (GM), Dave Mick (RC), Robin Steffanick (GV).
11:28 — Keith Swetnam (GM), Brian Rands (U), Paul Harris (V).
11:35 — Marty Richards (GM), Dave Anderson (V), Art Carey (RC).
11:42 — Stu Holroyd (GV), Fred Worthingont (CH), Jon Mahovlic (RC).
11:49 — Hal Jacobsen (GM), Phil Scott (GM), Bob Ferguson (GV).
11:56 — Don Norbury (GM), Dave Donaldson (GV), Mike Gray (U).
12:03 p.m. — Dick Austin (RC), Laurie Kerr (RC), Brian Gandy (RC).
12:10 — Peter Moretti (RC), Dave Girard (GM), Mark Callan (U).
12:17 — Alastair Bruce (GM), Jim Girard (CH), Brian DeGirolamo (GV).
12:31 — Mark Taylor (V), Wayne Little (U), Rick Casson (GV).
12:38 — Brian Sluggett (GM), Ted McDiarmid (U), Ron Howard (RC).
12:45 — Ed Beauchemin (GM), Graham McKay (GV), Robert Gracie (V).
12:52 — Ian Barrodale (U), Ray Saxon (GM), Glen Barlow (RC).
12:59 — Ian Seymour (GV), Murray Thomas (RC), Terry Karpiuk (V).
1:06 — Bruce Barlow (RC), Rick Hansen (GV), John Hough (V).
1:13 — Bernie O'Leary, Norm Wallace (U), Wayne Walters (GV).
1:20 — Ian Holroyd (GV), Guy Spencer (RC), Kurt Lampert (CH).
1:27 — Dan Soberg (CH), Blair Philip (GM), Glen Barras (GV).
1:34 — Tom Maffechuk (U), Mike Fowles (V), Dr. W. Douglas (RC).
1:41 — Dave Richardson (GV), Mike Vanderwolf (GV).

Victoria cyclist picked for tour

Bernie Willock of Victoria has been named to a four-man national team of cyclists to tour Mexico early next month.

The tour opens June 1, and will be highlighted by a one-day race, the Northern Grand Prix, two days later. Conclusion of the tour is June 10.

Starts July 2.
The 1st nonstops ever between Vancouver and Ottawa.
(Mon. - Fri. 8:15 a.m.)

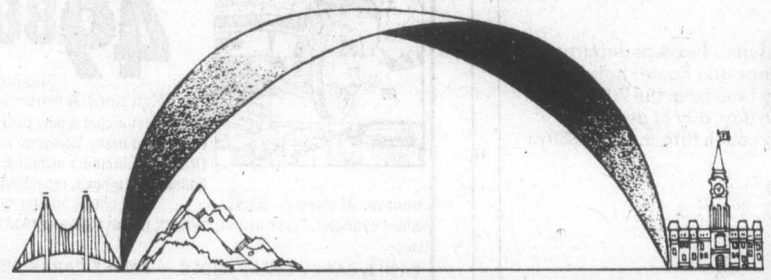

And only on CPAir.
Convenient connections from Victoria.
Call your travel agent or CP Air, 382-6111.
CP Air
More than ever, Canada, we're out to be your airline.
CP and are registered trademarks of Canadian Pacific Limited.

Peter Pates

CLEARANCE SPECIALS

Build Your Own Shower SHOWER WALL LINER KITS Clearance $59.88 ea. Fits showers 33"x33" or less

Sectional SWITCH BOXES Nail On #1104LGN 79¢ ea.

Elegant WATER CLOSETS Elongated Bowl Toilets
White $79.88
Beige or Gold $89.88
Brown $109.88
Seat and Fittings Extra

3 Speed WINDOW FANS 22"x22" Reg. $49.88 Stay Cool and Save Too! $39.88 ea.

Relax in a Large Comfortable Bath 5½ ft. BATH Cast iron rolled rim. 1 only Black with Gold Legs Reg. $449.95 CLEARANCE $349.88

Shower Lux or Soft Line BATH & SHOWER DOORS SAVE 20% from Pates Low price 3 SECTION SLIDING DOORS Subject to stock on hand.

Kholer SOAKING TUB — EXTRA DEEP Includes side rails, waste and overflo, installation package. White, One only Reg. $1,295.00 MAKE AN OFFER ON $1195

BRING IN YOUR PLANS OR IDEAS FOR FREE PLUMBING, ELECTRICAL AND HEATING ESTIMATES. BUILDER PRICES! MACK, RICH, MIKE OR HARRY WILL BE PLEASED TO PERSONALLY SERVE YOU.
Prices in effect Until Monday, June 3
WE RESERVE THE RIGHT TO LIMIT QUANTITIES

master charge CHARGEX VISA

PLUMBING, ELECTRICAL, WOOD HEATING ONE-STOP SHOPPING
WE'RE THE EXPERTS TOGETHER WE CAN DO IT YOURSELF

Stainless steel flue insulated pipe for safe chimneys. Don't take chances on a make-shift job — see us first. We're the experts and we have 6-, 7- and 8" chimneys in stock, smoke pipe too — no delay.

PATES SUPPLY
WAREHOUSE PRICES
3347 OAK ST. (Hashna Court) 388-6313
CLOSED SUNDAYS
TO SERVE YOU BETTER

3-28

SPORTS

Proposed sport study labelled waste

OTTAWA (CP) — A Progressive Conservative promise to study amateur sport would waste time, money and energy needed to develop athletes for next year's Olympic Games, says Geoff Gowen, technical director of the Coaching Association of Canada.

"Instead of being deluged with procrastination, let's get on with the job of developing athletes," Gowen said Tuesday in an interview.

He said there have been enough studies on development programs in the last few years.

"The Liberal green and white papers with all their flaws contain a fair amount of knowledge," Gowen said. "The Conservatives should glean the literature and save time."

Bruce Halliday, Conservative spokesman on sport, recently called for the study and for "a new era in amateur sport."

Halliday, who represents Ontario's Oxford riding, said a parliamentary committee of all four political parties should hold hearings throughout the country.

The committee "would call expert witnesses and would try to come up with a unanimous report...readily transformed into acceptable legislation," Halliday said.

He also wanted a study of what he considers over-emphasis on the elite athlete at the expense of mass participation.

"We would prefer to see the federal authorities active in both financial and promotional ways to enhance and encourage mass participation at the community and university levels," Halliday said.

But Gowen contends that mass participation is inspired by top performers.

"A good endurance kid likes to have a Jerome Drayton to look up to," Gowen said. "We all have dreams of occupying different roles."

He said it is a pity that the elite system is under attack because Canadian athletes have made great progress since 1971.

The Liberal government budgeted $23 million a year to amateur sport in 1979 and 1980.

Nanaimo hosting women

Nanaimo Golf and Country Club hosts the women's mid-Island golf tournament this weekend.

Play begins Saturday and continues Sunday with an 8:30 a.m. shotgun start both days.

8:30 A.M.

No. 1A — Degirolamo, D. (GV); Warne, H. (Q); Coe, K. D. (MM); Derry, P. (RC). No. 1B — Leighton, D. (Q); Newman, A. (CR); Rudd, I. (Van.); O'Connor, J. (N).

No. 2A — Hemmingsen, A. (Sev.); Moody, N. (GV); McFall, F. (Q); Chapple, J. (Van.). No. 2B — Naysmith, S. (GV); Norman, C. (CH); Brett, C. (Q); Cone, B. (Nan.).

No 3A — Lytwyn, D. (Q); Thorsen, L. (Nan.); Baril, B. (Van.); Stimpson, M. (Cap.). No. 3B — Allan, L. (Q); Newman, T. (CR); Piovesan, R. (Sev.); Robert, L. (MD).

No. 4— Young, V. (Q); Kerrone, J. (Cow.); Chase, S. (CR); Chapman, F. (RC).

No. 5A — Giles, C. (Cow.); Albrecht, E. (Com.); Hamilton, M. (Nan.); Craig, J. (Q). No. 5B — Tobin, C. (E); Kasdorf, A. (CR); Jacobsen, P. (GM); McIntyre, I. (Nan.)

No. 6A — McColm, A. (E); Lindo, M. (Cow.); Rossiter, H. (Q); Forgie, B. (Vic.). No. 6B — Heiler, H. (GV); Shewan, J. (CH); Ellis, D. (Com.); MacGillivrary, (CH).

No. 7A — Lusney, J. (Nan.); Kelly, A. (GV); Zaruk, M. (Com.); Gibson, W. (Cap.). No. 7B — Danielson, M. (Nan.); Kinnis, C. (Q); Blackman, V. (Sev); Jefferson, M. (E).

No. 8A — Tomlenovich, M. (Sev.); Raht, M. (GE); Budden, L. (Cow.); Kirk, M. (CH). No. 8B — Maftechuk, K. (U); DeFeyter, E. (Fort.); Jackson, J. (Cow.); Begg, B. (Cap.)

No. 9A — Clake, J. (Fort.); Hemmons, L. (U); Blackburn, B. (Nan.); Saunders, E. (GV). No. 9B — Anderson, B. (Nan.); Fall, J. (Cow.); Sluggett, M. (GM); Noble, B. (CH).

No. 10A — Eccleston, F. (Sev.); Senini, L. (MB); McGowan, M. (RC); Lundgren, B. (GV). No. 10B — Coventry, R. (Sev); Johnson, M. (RC); Jackson, E. (Nan.); Cryderman, J. (CH). No. 10C — Morissette, C. (PA); O'Connell, N. (GV); McGillivray, J. (Sev.); Speer, B. (Cow.).

No. 11A — Granbois, D. (MM); Carlile, L. (Cap.); MacDonald, P. (CH); White, H. (Nan.). No. 11B — Drdul, A. (Nan.); Hamm, M. (PP); McCarthy, B. (Cap.); Todoruk, K. (MM).

No. 12A — Sikal, M. (Nan.); Stirzaker, E. (PA); Todd, T. (RC); Johnson, E. (E). No. 12B — Morgan, S. (RC); Dorman, F. (Nan.); Robinson, D. (GV); Bradwell, A. (Sev.).

No. 13A — Pearson, N. (Nan.); McCallum, B. (RC); Gillrie, J. (Com); Osborne, N. (E). No. 13B — Wintemute, M. (Nan.); Rickinson, K. (RC); Panteluk, T. (GV); Burns, I. (Sev.).

No. 14A — Demens, M. (Nan.); Harlan, J. (GV); Davison, M. (RC); de L. Harwood, S. (MB). No. 14B — Day, F. (RC); Ryan, E. (GV); Hansen, E. (Nan.); Roy, D. (Met.).

No. 15A — Roberts, S. (GV); Naylor, J. (Nan.); Morrison, J. A. (GM); Rawnsley, M. (U). No. 15B — Rivers, A. (Nan.); Peasland, M. (Met.); Marshall, C. (GV); Anderson, A. (Sev.). No. 15C — Mather, A. (Nan.); Lewis, S. (GV); McDonald, D. (Sev.); Lemon, H. (McC).

No. 16A — Riglar, R. (Nan.); Riches, S. (GV); Hamilton, J. (PA); Chappie, M. (Van.). No. 16B — L'Hirondelle, P. (Nan.); Nelson, M. (GV); Collison, N. (Met.); Kenyon, M. (E). No. 16C — Schadt, K. (Nan.); Wood, L. (Nan.); Way, P. (Cow.); Reid, S. (GV).

No. 17 — Kipp, R. (GV); Wilson, J. (Nan.); West, R. (PA); Spees, D. (Nan.).

No. 18A — Carson, J. (Nan.); Fry, M. (GV); Brennan, B. (Nan.); Mitchell, J. (GV). No. 18B — Field, A. (Nan.); Frederiksen, S. (Nan.); Burnip, S. (GV); Zeron, M. (Nan.).

LEGEND: Victoria (Vic.), Uplands (U), Chilliwack (CH), March Meadows (MM), Campbell River CR), Gleneagles (GE), Mount Brenton (MB), Fort (Fort), Port Alberni (PA), Glen Meadows (GM), Gorge Vale (GV), Nanaimo (Nan.), Cowichan (Cow.), Marine Drive (MD), Peace Portal (PP), Comox (Com.), Cedar Hill (CH), Vancouver Golf Club (Van.), Seymour (Sey.), Capilano (Cap.), Royal Colwood (RC), Eaglecrest (E), Metchosin (M), Quilchena (Q), McCleery (McC).

TOOLS 'n SPACE
The Hobby Woodworking Centre
ENROLL NOW FOR COURSES
338 Catherine St. 383-9600
At Esq. Rd. behind E & N Rail

PERSIAN RUGS

After the revolution in Iran, our manager was successful in bringing in the first series of shipments into Canada. World-famous H.A.M. of Iran and a group of Persian rug wholesale dealers of Tehran's Bazaar present one of the largest collections of over 1000 pieces of **NATIONAL and INTERNATIONAL high standard and MUSEUM quality Persian and Oriental rugs** which will be on display and sale for one day only here in Victoria.

SALE: FRI., JUNE 1, FROM 10 .A.M. TO 10 P.M.

For the past decade our company has offered top-quality rugs to Canadians across Canada. With situations improving in Iran, Persian rugs will become one of the highest investments in near future. We are proud to present a unique collection to which we devoted most of our time and effort to select for this special sale. All items to be cleared in our

SPRING-END CLEARANCE SALE

This collection includes many pieces of Naiens part silk up to room size, 100% of world's finest pure silks from Turkey, Qum silks, Isfahan, large selection of pure silks from the state of Kashmir, Taba Tabriz, Royal Kerman, Kashan, Ferdoos, Blouch, Kazak, Bokhara, Birjand, Kashmar, and runners, plus a selection of Kalim, semi-antiques and many Oriental rugs from different parts of the world. Our comments are "It must be seen to be believed." The above section will appeal to the discriminating, budget-conscious home decorator and art lovers, offered to you at low prices. We invite you to come and enjoy the Persian arts and seek an investment that safeguards your money and provides you with luxury as it appreciates.

THE EMPRESS HOTEL — CRYSTAL BALLROOM

Woolco™ TIRE AND AUTOMOTIVE CENTRES

SAVE NOW on PREMIUM TIRES

OFFER EXPIRES JUNE 2, 1979 ON ALL ADVERTISED ITEMS (EXCEPT TIRES) TIRE OFFER EXPIRES JUNE 5, 1979

Hallmark PREMIUM V 4-PLY POLYESTER CORD WHITEWALL TIRES

FINAL 6 DAYS
SAVE 11.08 TO 31.08 ON A SET OF 4

2 FOR $48 *A78 x 13 — REG. WOOLCO PRICE 2 FOR 57.54
2 FOR $54 *C78 x 13 *C78 x 14 — REG. WOOLCO PRICE 2 FOR 59.54 TO 61.54
2 FOR $60 *D78 x 14 E78 x 14 F78 x 14 — REG. WOOLCO PRICE 2 FOR 65.54 TO 71.54
2 FOR $70 G78 x 14 G78 x 15 H78 x 15 — REG. WOOLCO PRICE 2 FOR 77.54 TO 85.54
*TREAD DESIGN NOT SHOWN

- INCLUDES INSTALLATION
- INCLUDES ROTATION EVERY 5,000 MILES
- FULL 4-PLY POLYESTER CORD FOR RIDING COMFORT
- DEEP 7-RIB TREAD FOR LONGER MILEAGE

TREAD LIFE EXPECTANCY: 30,000 / 50,000 km OR 30 MONTHS.

DISC DRUM BRAKE RELINE SPECIAL
49.88 Disc/Drum
Most North American cars.
Disc/Drum includes new pads on front wheels and brake linings on rear wheels. Drum type includes installing new brake linings on 4 wheels, repacking outer front wheel bearings. 39.88 We check: master cylinder, wheel cylinders, brake drums, calipers, grease seals and road test your car.
CASH & CARRY BRAKE SHOES. EXCHANGE 2 WHEELS. 15.77
CASH & CARRY DISC PADS. 2 WHEELS. 14.95

INVENTORY CLEARANCE
Hallmark VENTURA WHITEWALL RADIALS
LIMITED SIZES AND QUANTITIES
ER78 X 14 41.77 GR78 X 14 45.77
FR78 X 14 43.77 GR78 X 15 46.77
34.77 Each BR78 X 13
TREAD LIFE EXPECTANY: 40,000 MILES OR 40 MONTHS

FRAM AIR FILTERS
1.97 Each TO 4.17 Each
Sizes to fit most North American vehicles including some light trucks and foreign cars, including Honda cars.

HEAVY DUTY 4 WAY ADJUSTABLE SHOCK ABSORBERS
19.97 Pair
Choose from 4 firmness setting for the way you drive. From SOFT, REGULAR, FIRM, to TIGHT (or HARD).

QUAKER STATE MOTOR OIL
Litre .99
10W30 or 5W30 super-blend motor oil. Limit 6 per customer.

AUDIOVOX TRIAXIAL SPEAKERS
72.97 Pair
6" x 9", or 6" round triaxial speakers, separate woofer, tweeter and mid-range combination. 30-watt input capacity. Model No.'s Tryvox 20 or Tryvox 25.

RAINDANCE WAX
5.79 Each
Polishes to a brilliant, durable finish. Comes in paste or liquid. Includes applicator.

Woolco DEPARTMENT STORES A DIVISION OF F.W. WOOLWORTH CO. LTD.
Town and Country Shopping Centre
Douglas Street and Saanich
Personal Shopping only, please!
Store Hours: Monday to Saturday
10 a.m. to 10 p.m.
ENJOY THE RED GRILLE FROM LIGHT SNACKS TO MEALS...

Save 33⅓% with VIA's Round Trip Excursion Fares.

"Fare For All" Savings. Plan your trip to take advantage of a VIA Round Trip Excursion Fare. There's two ways to save:

1 to 3 Days (Round Trip)
From Vancouver to:
Jasper $38
Banff $38
Good all year except departures on Fridays, Christmas and Easter holiday periods. Return any time until midnight of 3rd day, day of departure excluded. One-way coach fare must be $38 or less. Minimum one-way fare $4.

7 to 30 Days (Round Trip)
From Vancouver to:
Edmonton $54
Toronto $159
Good Sept. 16 to June 14 except departures on Fridays, Christmas and Easter holiday periods. Return any time from the 7th day to midnight of the 30th day, day of departure excluded. One-way coach fare must be $39 or more.

Lots of ways to save. Under our VIA Fare For All Plan, Round Trip Excursion Fares are just one way to save. Check out our Group, Children's, 65 Plus Fares, and CANRAILPASS. As with any discount fare plan, some restrictions do apply. To find out which incentive fare works best for you, discuss your travel needs with your Travel Agent or VIA Rail Canada.

Be good to yourself, take the train.

VIA

Nickle-dime operation irks Canada's hoop coach, players

OTTAWA (CP) — Canada has top-class basketball players representing it on the court and a nickle-and-dime outfit looking after off-court needs, says Jack Donahue, national team coach.

"It's one thing to play for nothing but another to have to pay to represent Canada," Donahue said Tuesday prior to the national team's departure for a two-week training stint in Italy.

Donahue said the players were upset over cancellation by the Canadian Amateur Basketball Association of a $3 per diem, often spent on food supplements.

"It's just one more money thing that could affect morale," Donahue said in an interview.

Many of the players have sacrificed regular and part-time jobs to play for Canada at this year's Pan-American Games in Puerto Rico.

They draw $215 a month from the federal government — an amount Donahue considers insufficient.

The players must also pay for their own travelling accessories, laundry, snacks and other items, he said.

But the final humiliation was the cancellation of the per diem and it has angered the players to the point of distraction.

"No one is here to make money," said Jamie Russell, a six-foot, seven-inch guard. "We're here to play a win a medal for Canada."

Canada finished fourth at the 1976 Montreal Summer Olympics and has a good chance for a medal at the Pan-American Games and the 1980 Moscow Olympics.

Russell, an eight-year veteran with the club, said the association should be there to help and not hinder the players.

"CABA members fly across the country to meetings that don't decide anything and now they can't afford $3 a day for players. Their priorities are screwed up."

George Warne, executive director of the association, defended the per diem cuts.

Warne said per diems cost the association $10,000 a year and were cut along with several other programs to prevent a deficit.

The association spent $600,000 last year and lost $17,000.

Warne said the federal government supplies about 75 per cent of the finances but none of it can be used for per diems.

outdoors

alec merriman

THERE WAS A TRUCE on controversial proposals for restrictions on both sport and commercial salmon fishing during the federal and provincial elections. But the elections have been held. The time has come when sport fishermen must again beware and make certain their sport fishery and the huge industry it supports is not unduly curtailed.

There is a new Progressive Conservative federal government ... and that means a new federal fisheries minister. Maybe, almost certainly, this time the new minister will be from the west ... one who understands the problems of the vast salmon fishery and one who is familiar with the $300 million to $400 million Salmonid Enhancement Program now underway on our coast.

Our choice for a fisheries minister would be Donald Munro of Esquimalt-Saanich riding, although he may be in line for the bigger post of external affairs minister, for which he is well qualified.

But, he has also shown a sincere interest in the problems of commercial and sport salmon fishing on this coast and as a member of the parliamentary fisheries committee he often spoke out in support of both commercial and sport fishermen.

Whenever controversial subjects came up he would be the one to stand up and give the west coast views ... and often he sent me copies of Hansard to keep me informed on Ottawa dialogue.

★ ★ ★

AT THE START OF THE RECENT CAMPAIGN I spent considerable time with Munro in his campaign office, at his request, discussing problems concerning the proposed sport salmon fishing restrictions ... and it was he who phoned me at my home to tell me the barbless hook proposals for sport fishermen had been shelved.

Liberal David Anderson also expressed opposition to the restrictive proposals. So did Victoria Conservative MP Allan McKinnon during a discussion about sport fishing. McKinnon, himself, is a sport fisherman, although he acknowledges not always too successful.

★ ★ ★

THE PROPOSED RESTRICTION ARE NOT DEAD ... just shelved, and this is no time for sport fishermen to relax.

I have seen no official confirmation from federal fisheries that they are even shelved. In fact I have had absolutely no press releases or communication from federal fisheries in Vancouver since the controversy started. It is just as if I have left the country. They used to phone me when something special was coming up. Now, even the regular weekly fishing report that has come to me personally for years is being addressed to the "Sportfish Editor," which I guess is me! But, I have other sources of information who look after me.

The information I got about the shelving of restrictions came from a phone call to the district fisheries office. I then found that a directive had been sent to them stating that **a 20-inch size limit on chinook salmon will be enforced against sports fishermen, effective Jan. 1, 1980, but the 12-inch size limit for coho will remain *for the time being*** ... and that **there will be no ban on treble hooks, or regulation regarding barbless hooks *at this time*. The department plans to introduce closures in problem areas for short periods to protect immature salmon.**

But, note "*for the time being*" and "*at this time*." The issues are far from dead.

★ ★ ★

REASON GIVEN FOR PROPOSED RESTRICTIONS was that over-fishing is causing depletion of some wild chinook stocks to rivers like the Fraser. That may, or may not be true. Federal statistics are far from accurate, rather just guesstimates. Intensified commercial fishing to harvest enhanced stocks might be hurting intermingling wild stocks of salmon because of the concentration at specific migration routes. But, certainly sport fishing can't be creating much depletion.

Sport fishermen are already restricted by their catch limit of four salmon a day, fewer in areas of concern. Charlie White's underwater pictures of salmon following lures show clearly that only a very few of the salmon actually strike a lure. (Incidentally Charlie White's two-hour seminar at Newcombe Auditorium has been expanded one more day .... to Tuesday, Wednesday **and Thursday**, June 7, 8 p.m., so you can still get tickets.) It is impossible to harm a stock of salmon by sport fishing.

Besides sport fishermen can not possibly be catching as many wild salmon as they did three or four years ago. Since then the Capilano hatchery, the Quinsam hatchery, the new Puntledge hatchery, the Rosewall Creek hatchery, the Big Qualicum hatchery and numbers of small enhancement and incubation box projects have been pumping more than six million coho and chinook salmon into the Gulf of Georgia waters. If at least half of the sport catch is not now hatchery fish, then it is time we had a new look at the salmon hatcheries. And if half the sport catch is hatchery fish, then the sport catch of unenhanced wild salmon must have been reduced already by 50 per cent.

In Pennsylvania the fish commission has raised the salmon limit to six, from three, fish a day because along the Lake Erie border states some four million hatchery salmon were released in 1978.

If Pennsylvania can do it, surely in British Columbia — the sport salmon fishing capital of the world — we should be raising limits and cutting back on restrictions instead of thinking of new methods to curtail sport fishing.

Waltrip regains stock-car lead

DAYTONA BEACH, Fla. (AP) — Darrell Waltrip is back on top of the Grand National stock car racing point standings after his victory in the World 600 at Charlotte, N.C., on the weekend.

Waltrip and his crew recovered from mechanical troubles and sailed to victory, while Bobby Allison had the problems this time. He finished 22nd and dropped to second in the standings.

Rookie Dale Earnhardt, who finished fifth in the race, became the sixth driver to top $100,000 in winnings this year.

After 13 of 31 scheduled races, Waltrip has 2,066 points, Allison 2,013, Cale Yarborough 1,897, Richard Petty 1,887, Earnhardt 1,756, Benny Parsons 1,752, Joe Millikan 1,730, D.K. Ullrich 1,582, Terry Labonte 1,576 and Richard Childress 1,541.

In money winning, Waltrip and Petty have topped the $200,000 mark. Waltrip leads with $254,660, followed by Petty $212,765, Allison $184,345, Yarborough $160,535, Buddy Baker $131,205, Earnhardt $115,525, Donnie Allison $94,740, Millikan $94,435, Parsons $62,995 and Buddy Arrington $58,245.

The tour's next stop is at College Station for the Texas 400 next Sunday.

Hi-way Supermarket

COLWOOD CORNERS
1860 ISLAND HWY.
OPEN 9-9 7 DAYS A WEEK
PRICES EFFECTIVE
MAY 30, 31, JUNE 1, 2

OPEN 9:00 to 9:00, 7 DAYS A WEEK

GRADE A BEEF SIRLOIN and WING STEAK lb. 2.89	GRADE A BEEF PORTERHOUSE or T-BONE STEAK lb. 3.09	GRADE A BEEF ROUND STEAK FULL CUT, lb. 2.19
GRADE A BEEF BONELESS RUMP ROAST lb. 1.99	CENTRE CUT PORK LOIN CHOPS lb. 1.59	PORK LOIN RIB END CUT COUNTRY STYLE SPARERIBS lb. 1.29
FROZEN CUT UP FRYING CHICKEN lb. 89¢	SLICED BACON 5-lb. box 4.45	BURNS WIENERS 1 lb. Vac Pack 99¢
FRESH CUT CHICKEN SEGMENTS lb. 1.29	GARLIC COIL SAUSAGE lb. 1.09	HIGH LINER FROZEN COD FILLETS 1 lb. 1.49
KRAFT DELUXE SLICED CHEESE 500 g 1.69	KRAFT PARKAY MARGARINE 3 lbs. 1.89	KRAFT MIRACLE WHIP 1 litre 1.39
KRAFT MAC. and CHEESE DINNER 225 g 3 for 99¢	KRAFT CHEEZ WHIZ 1 litre 3.09	KRAFT 1000 ISLAND SALAD DRESSING 500 ml 99¢
SUN RYPE WHITE LABEL APPLE JUICE 48-oz. tin 79¢	MAZOLA CORN OIL 64-oz. 3.39	SUN RYPE GRAPE and PEAR JUICE 1 litre 1.09
SUN RYPE CHERRY PIE FILLING 19-oz. 1.09	NESTLES SOUP TIME SOUP MIX 35 g 2 for 89¢	CHASE & SANBORN COFFEE lb. 2.29
CUP OF NOODLE INSTANT NOODLES 2.5-oz. 63¢	LAURA SECORD CANNED PUDDING 15-oz. 55¢	PEPSI SOFT DRINK 26-oz. ..... plus Deposit 2 for 73¢
ROYALE BATHROOM TISSUES 4's 1.07	VIVA PAPER TOWELS 2's 98¢	9 LIVES CAT FOOD 6½-oz. 5 for 99¢
DIAL BAR SOAP Bath Size, 3's 1.19	FAIRHAVEN SARDINES 3¼-oz. 3 for 89¢	ALLEN'S ORANGE FLAVOUR CRYSTALS 4x3¼-oz. 59¢
GRILL TIME CHARCOAL BRIQUETS 10 lbs. 1.59	MAPLE LEAF PORK PICNIC 1½-lb. tin 2.79	BETTY CROCKER SNACKIN CAKE MIX 15-oz. 79¢
HEINZ RED KIDNEY BEANS 14-oz. 2 for 69¢	HEINZ TOMATO CATSUP 20-oz. 89¢	SUN GOLD CREAMED HONEY 2 lbs. 1.57
McCAIN APPLE PIE 24-oz. 87¢	McCAIN SUPREME MINI PIZZA 17-oz. 1.59	YORK MEAT PIES 8-oz. 2 for 87¢
VELVET DELUXE ICE CREAM 2 litres 1.73	SILVERWOOD SOUR CREAM 500 g 79¢	OROWEAT BRANNOLA BREAD 24-oz. 89¢
NEW ZEALAND GRANNY SMITH APPLES lb. 47¢	CALIFORNIA LETTUCE 24's ea. 33¢	LOCAL HOT HOUSE NO. 1 TOMATOES lb. 69¢
IMPORTED CUCUMBERS 2 for 49¢	CALIFORNIA CAULIFLOWER 20's, ea. 39¢	CALIFORNIA GRAPEFRUITS WHITE ONLY 8 for 1.00

Exhibition Park entries

VANCOUVER — Entries for today's thoroughbred racing at Exhibition Park:

First — $2,500, claiming, 3 and 4 year olds, 6½ furlongs
Jungle Scout 112
Pinch Hitter (M. Mena) 117
Haigette (Creighton) 107
Pinky's Brother J. (Dailey) 117
Stretch Denium (Boyd) 107
High And Outside 112
Cool Artic (Krasner) 117
Glen Erin (Walker) 112
Countess Again (Wolski) 117
Paris Road (Bray) 122
Also eligible
Clay's Road (Creighton) 112
Jocko Baby (Carter) 117
Increased Earnings (Wilk'n) 107
Freely Stride (Wilkinson) 117

Second — $2,500, claiming, 3 year olds, 6½ furlongs
Langley's Sanya (Bodnard) 115
Diamond Monarch (Krasner) 120
Pensive Mood (Creighton) 115
Traveling Minstrel 115
Star Hunter (Watson) 110
Ton Of Honey (Dailey) 120
Address The Nation (Johnson) 120
Langley's Baby (M. Mena) 120
Special Me (Brownell) 120
Gall's Tune (Cuthbertson) 120
Also eligible
Willies Fancy (Smith) 120
Nance A Beth (Arnold) 120
Northern Leader (Bray) 120
Agha's Talent (Kelly) 120

Third — $3,500, claiming, 2 year olds, 3½ furlongs
Sir Splendor (Kelly) 115
Phyl The Pool (M. Mena) 115
Herry Jerome (Brownell) 115
Malabud (Walker) 115
Bluenose (Dailey) 115
Sherrigan (Johnson) 115
Jimmy The Hat (Krasner) 120
Light Olympia (Loseth) 120
Commanditaire (Carter) 115

Fourth — $2,500, claiming, 3 year olds, 6½ furlongs
Tom Hurd (Smith) 115
Seahook (Walker) 115
Special Pak (Brownell) 115
Native Mack (M. Mena) 115
Moving To Metric (Creigh'n) 110
Goodofn (Watson) 110
Informant (Frazier) 120
W.W. Greener (Arnold) 120
Night Intruder (Bray) 115
Travelling Wind (Carter) 115
Also eligible
Red Branch King (Johnson) 115
Navarra's Charger (Bodnard) 110
No Bidder (Creighton) 110
Duffus Castle (Loseth) 120

Fifth — $2,700, claiming, 4 year olds and up, 6½ furlongs
Sherry's Serena (Creig'n) 109
Keep In Tyme (E. Mena) 104
Little Larder (M. Mena) 112
Wee Falorl (J. Mena) 114
Gun Music (Wolski) 114
Vita Gal (Loseth) 117
Star Lodge (Smith) 114
Rama Miss (Krasner) 112
Lynda's Pride (Johnson) 112
Ballycraigy (Carrasco) 114
Also eligible
Vixen Lass (Wilkinson) 110
Minnie B. (Dailey) 115

Sixth — $3,200, claiming, 4 year olds and up, 1 1-16 miles
Fircrest Sue (Boyd) 107
Naughty Nytee (M. Mena) 112
Society Life (J. Mena) 112
Gay Debble (Loseth) 115
Poco C. (Arnold) 117
Empress Dee (Bray) 115
Sailing Ship (Krasner) 110
Zippers Quicker (Wilk'n) 110

Seventh — $3,300, claiming, 4 year olds and up, 6½ furlongs
Lucy Mahal (Wilkinson) 107
Just A Winning (Brownell) 115
Gum Sarn (M. Mena) 115
Lady Darkfoot (Creighton) 112
Peggy Princess (Johnson) 112
Easter Gem (Krasner) 115
Swift Peggy (Walker) 110
Tenalia (J. Mena) 112
Moon of Fire (Smith) 112
Glad Sal (Cuthbertson) 115
Also eligible
Rock Melody (Arnold) 112
Lady Occo (Bodnard) 107
Tudor Lou (Brownell) 114

Eighth — $4,000, claiming, 4 year olds and up, 6½ furlongs
Moon Lodge (Bray) 112
Diving Girl (Carrasco) 112
Fleet Some (Creighton) 110
Copper Island (M. Mena) 112
Idle Point (Loseth) 115
Nurses Bet (Krasner) 112
Remi Tyke (Walker) 115
Opening Move (Johnson) 112

Ninth — $4,700, claiming, 4 year olds and up, 1 1-16 miles
Andy's Star (J. Mena) 114
Orlie's Jet 109
Pace (Loseth) 114
Dark Summer (Krasner) 114
Reformed (Dailey) 114
King Wako (Walker) 117
Casual Dude (Carter) 114
Close Vote (Creighton) 114
Dawn Duster (Johnson) 114
Lyric Line (Boyd) 110
Also eligible
Barb's Knight (Bray) 114
Marching Willie (Smith) 114

Tenth — $3,500, claiming, 4 year olds and up, 1 1-16 miles
Big Midget (Creighton) 109
Mactaquack (Walker) 114
Commander Jim (Johnson) 114
He's A Hermit (Wilkinson) 109
Jade's Desire (Bray) 114
Ten Thirty Special (Bil'u) 109
Hustling Knight (Loseth) 114
Indian Royal (C. Hoverson) 114

Fredrickson
. . . played in Victoria

Early puck great dies at 84

TORONTO (CP) — Hockey Hall of Famer Frank Fredrickson died in his sleep Monday. He was 84.

The Winnipeg-born veteran of two world wars had been a life underwriter in Vancouver from the early 1930s until his retirement 15 years ago and had resided in Toronto for the last year.

Fredrickson, a centre, turned professional with Winnipeg Falcons in 1913 and was captain of the Winnipeg team that won the Allan Cup, emblematic of senior hockey supremacy in Canada, and the 1920 Olympic title at Antwerp, the first time hockey was included in the Winter Olympic program.

He signed the same year with Lester Patrick's Victoria Aristocrats (later to be renamed the Cougars), who defeated Montreal Canadiens for the Stanley Cup in 1925 but lost the next year to Montreal Maroons. He was in the National Hockey League for five seasons, playing with Detroit, Boston and Pittsburgh.

A leg injury ended his hockey career ended prematurely with Pittsburgh where he was player-coach-manager.

He later coached at Princeton University, the Royal Canadian Air Force team during the Second World War and the University of British Columbia. He was inducted into the Hockey Hall of Fame in 1958.

A fighter pilot during the First World War, he was a flying instructor in the RCAF during the Second World War.

Fredrickson received the Order of the Falcon from the government of Iceland for his work in charting schools of fish for that government's fishing industry.

He is survived by his widow, Beatrice; two sons, Frank of Regina and Dr. John of Toronto, and a daughter, Mrs. Marilyn Peppiatt of Toronto.

NASL

Standings in the North American Soccer League following Monday night games:

	W	L	F	A	BP	P
National Conference						
Eastern Division						
New York	9	2	27	17	26	80
Washington	8	3	29	14	24	72
Toronto	4	7	13	23	13	37
Rochester	3	8	12	24	12	30
Central Division						
Minnesota	8	3	23	15	22	70
Tulsa	6	4	24	19	20	56
Dallas	5	5	14	14	14	44
Atlanta	2	7	15	25	14	26
Western Division						
Vancouver	7	2	16	8	16	58
Los Angeles	7	2	16	11	14	56
Seattle	5	4	17	11	15	45
Portland	4	6	18	21	16	40
American Conference						
Eastern Division						
Tampa Bay	7	3	20	13	16	58
Lauderdale	5	5	20	16	18	48
Philadelphia	3	8	17	22	1	35
New England	3	9	10	25	10	28
Central Division						
Houston	8	2	22	15	19	67
Chicago	6	4	21	16	19	55
Detroit	6	5	21	12	17	53
Memphis	3	8	10	21	10	28
Western Division						
Edmonton	5	6	15	19	15	45
San Diego	5	6	16	21	15	45
California	4	7	9	14	9	33
San Jose	1	8	11	20	11	17

NOTE — Six points awarded for a victory and one bonus point per goal with a maximum of three per game.

Tonight's games
Vancouver at Edmonton
Seattle at Atlanta
San Diego at Tulsa
Dallas at Detroit
Los Angeles at New England
California at Philadelphia
Memphis at Tampa Bay

Canada wins cricket test

BIRMINGHAM, England (Reuter) — Canada defeated Bangladesh by 49 runs in the only game completed Tuesday in qualifying play at the World Cup cricket matches.

Canada was 190 for 8, innings closed; Bangladesh 141 all out.

It was the second win in as many starts for the Canadians, who picked up another four points and were tied with Denmark atop Group Two with eight points each.

Their next game is against Denmark (2-0) Thursday.

Heavy rains wiped out the other five matches — Argentina vs. Papua New Guinea, Bermuda vs. Singapore, Fiji vs. Malaysia, Wales vs. Sri Lanka and the Netherlands vs. United States. Those games were rescheduled for today.

The three group winners and best runner-up after play Thursday qualify to advance to the semi-finals.

50th anniversary

Kmart

Prices Effective from Wednesday, May 30th to Saturday, June 2nd Only • While Quantities Last • We reserve the right to limit Quantities

Save $5. TO $6.
MEN'S AND YOUTHS' COTTON DENIM SCRUBBIE JEANS
Get the look and fit you deserve at a price you can afford. Western style jeans feature 2 front and 2 back pockets. Blue only. And at this low price, you'll want more than 1 pair!
Men's Sizes
K mart Regular List Price 22.83
K mart Special Price 16.83 Pair
Youth's Sizes 14-20
K mart Regular List Price 18.76
K mart Special Price 13.76 Pair

Save $5.00
WESTERN STYLE MEN'S SCRUBBIE CUT-OFF SHORTS
Long wearing shorts feature 2 front and 2 back pockets. Blue Cotton Denim only.
K mart Regular List Price 14.44
K mart Special Price 9.44 Pair

LONG WEARING CANADIAN MADE BOYS' T-SHIRTS
K mart Special Price 1.44
K mart Regular List Price 1.86
Polyester/Cotton T-shirts have the fashionable look of Denim. Features include crew neck, short sleeves and taped shoulders. Denim Blue or Denim Brown. S-M-L.

SHORT SLEEVE SHIRTS ARE ROUGH 'N READY
K mart Special Price 2.24 Each
K mart Regular List Price 2.86
Shop now for great values on Canadian made T-shirts. These easy-care Polyester/Cotton shirts feature crew neck and taped shoulders. Denim Blue or Denim Brown. S-XL.

MEN'S STYLISH SHORT SLEEVE KNIT SHIRTS
K mart Special Price 6.91 each
K mart Regular List Price 9.23
He'll look his best dressed in a solid colour shirt from K mart. Features a contrasting colour pointed collar, open placket and pocket. 50% Polyester/50% Cotton. S-XL.

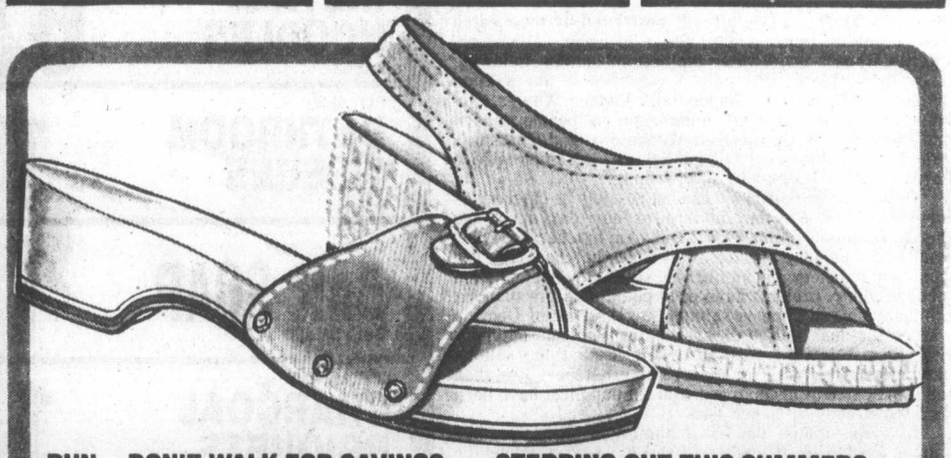

RUN — DON'T WALK FOR SAVINGS ON LADIES' EXERCISE SANDALS
Quality, comfort and price are all fitted into one great shoe. Sandals feature Cotton Canvas uppers with foam layered soles. Beige or Brown.
Misses' 11-5 K mart Sale Price 3.60 Pair
Ladies' 5-9 K mart Sale Price 3.90 Pair

STEPPING OUT THIS SUMMER? WEAR LADIES' CANVAS SANDALS
Get that barefoot feeling with lightweight shoes. Cotton Canvas uppers with Jute wrapped wedge on foam soles. Black, Brown or Beige. Sizes 5-9.
K mart Sale Price 4.90 Pair

THURSDAY ONLY — MAY 31st
NO RAINCHECKS LIMITED QUANTITIES

K mart BRAND ALUMINUM FOIL
Stock up on foil from K mart. With handy cutter. 12" x 25'. Limit 4 per customer.
K mart Sale Price 2 FOR 1.00

FRIDAY ONLY — JUNE 1st
NO RAINCHECKS LIMITED QUANTITIES

"CAPRI" BATHROOM TISSUE
4-roll pack, assorted colours. Limit 3 pkg. per customer.
86¢ pack

FRIDAY ONLY — JUNE 1st
NO RAINCHECKS LIMITED QUANTITIES

KLEENEX BOUTIQUE NAPKINS
Avoid messy spills with decorated napkins. Pack of 150. Limit 2packs per customer.
K mart Sale Price 1.11 Pack

SATURDAY ONLY — JUNE 2nd
NO RAINCHECKS LIMITED QUANTITIES

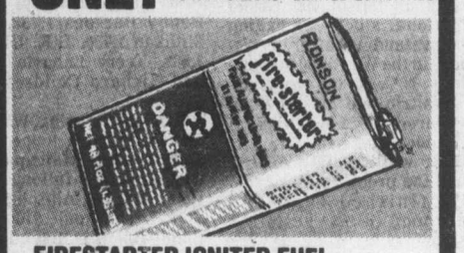

FIRESTARTER IGNITER FUEL
It's quick, easy to use and won't affect taste of food. 48 oz. Limit 3 per customer.
K mart Sale Price 97¢ Each

Final touches being applied to record sports deal

Cooke
. . . will keep Redskins

INGLEWOOD, Calif. (AP) — Jack Kent Cooke and Dr. Jerry Buss announced Tuesday they are putting the final touches to the largest transaction in pro sports history.

The sale to Buss by the Toronto-born Cooke involves the National Basketball Association's Los Angeles Lakers, the Kings of the National Hockey League, the 16,000-seat Forum and Raljon, a 13,000-acre ranch in the California Sierra.

"I am elated," said Buss. "It is something I have wanted for a long period of time. It is like a dream come true."

Buss released his statement through his spokesman Bob Steiner, who confirmed published reports that the package price is about $67 million.

The sale is contingent upon Buss gaining approval from both the NHL and NBA. Both leagues said Tuesday that committees would review the financial status and background of Buss.

Both the Kings and the Lakers have been unable to advance through early rounds of post-season playoffs in recent years. Steiner passed on a statement from Buss that no specific changes are in mind for the time being.

"I am presuming that everyone is competent," Buss said. "Otherwise they could not have been working for Jack Kent Cooke. The blend between the coach, the general manager and the owner is a sensative situation, and until I've had a chance to talk with everyone, I can't judge whether our personalities will or won't mesh."

Cooke will retain his 80-per-cent majority interest in Washington Redskins of the National Football League plus other holdings.

Commissioner Pete Rozelle of the NFL had urged Cooke to divest himself of other sports interests if he desired to stay with the Redskins. NFL rules prohibit an owner from having interests in other sports franchises.

However, Cooke was given time to settle a divorce suit. Then last March, his former wife, Barbara, was awarded one-half of his holdings which were estimated at $100 million.

Buss, 46, is a chemical engineer who made a fortune in Los Angeles real estate holdings. He has a doctorate in physical chemistry from the University of Southern California.

In addition to owning the Strings of WTT, he also was part owner of franchises at San Diego, Anaheim and Indiana.

Cooke, now 66, build the Forum for $16 million in 1967 following disagreements with the Los Angeles Coliseum Commission over his teams' use of the Sports Arena adjacent to the Coliseum.

Cooke said the sale includes no other of his business interests.

Cooke bought the Lakers from Minneapolis businessman Bob Short for a reported $5 million in 1967 and paid $2 million to the NHL for the Kings as an expansion franchise the same year.

In addition to housing the teams, the Forum has been successful in luring conventions and shows by various groups.

Earlier this year, Buss tried unsuccessfully to buy Indiana Pacers of the NBA.

Digest

Houghton scotches speculation

MUNICH, West Germany (Reuter) — **Bob Houghton**, the Briton who has led Malmoe of Sweden to today's European Cup final, has scotched speculation he might leave the club for Spain or England when he said he was signing a new five-year contract.

Houghton, 32, has coached Malmoe for five seasons and led them to the three league championship titles and three Cup victories.

★ ★ ★

NEW YORK (AP) — **Lou Little**, 85, the Hall of Fame football coach who guided Columbia to an upset Rose Bowl victory over Stanford in 1934, died Monday in a Delray Beach, Fla., nursing home after a lengthy illness, the university said Tuesday. Little coached at Columbia from 1930 through the 1956 season.

★ ★ ★

JAKARTA (Reuter) — **Indonesia** completed a 9-0 sweep over **Japan** Tuesday night in the semi-finals of the Thomas Cup men's world badminton championships. The Indonesian defending champions meet Denmark in the final Friday and Saturday.

★ ★ ★

CALGARY — (CP) — Calgary Stampeders have suspended veteran defensive back **Doug Falconer** for not reporting to the club's training camp. Jack Gotta, coach of the Western Football Conference team, has tried to trade Falconer for placekicker J. T. Hay of Ottawa Rough Riders, but Ottawa refused.

★ ★ ★

QUEBEC (CP) — Centre **Christian Bordeleau** and Quebec Nordiques, of the disbanded World Hockey Association, have reached an undisclosed out-of-court settlement.

Bordeleau, 31, had been seeking $80,899.67 in damages, claiming that since last December the Nordiques refused to allow him to play after he verbally announced he was retiring.

★ ★ ★

CALGARY (CP) — **Joe Novosel**, a 225-pound rookie import defensive tackle from the University of Hawaii, was the first to arrive and the first to go as Calgary Stampeders opened their Canadian Football League training camp this week.

"It turned out he just came up early to have some fun," said assistant general manager Joe Tiller.

Henry heads tourney field

Hector Henry is returning to defend his low-net title in the annual Sooke Broome-Hill Golf Tournament.

A total of 68 golfers are entered in the 18-hole event which gets underway at 7 a.m. Sunday.

Draw:

7:30 a.m. C. Fuller (M), P. Blain (BH), E. Neal (M), F. Cole (M).
7:37 — K. Miles (N), Dale Lowe (RC), J. Galoway (BH), E. Morrison (BH).
7:44 — J. Robertson (GV), J. Dempsey (GH), D. Hanson (BH), C. Bing (BH).
7:51 — A. Lakten (M), R. Bergstron (RC), T. Tanner (BH), S. Wallace (BH).
7:58 — M. Vandersteeg (M), D. Fuller (M), M. Szaloky (BH), R. Rombough (GV).
8:05 — J. Doran (BH), B. Cassie (M), B. Robertson (BH), J. Clarkson (CH).
8:12 — R. Weber (M), D. Lousier (RC), G. Diamond (BH), B. Miles (BH).
8:19 — J. Barclay (CH), C. Johnson (M), P. Hill (BH), J. Metcalf (BH).
8:26 — E. Peters (M), B. White (GV), D. Reece (BH), A. Ross (BH).
8:33 — A. Webb (M), H. Leeson (GV), K. Gale (BH), J. Lewis (BH).
8:40 — E. Lard (M), A. Vandonkersgoed (M), L. Morrow (BH), A. Bumstead (BH).
8:47 — B. Guiney (BH), M. Shapp (BH), B. Taylor (M), K. Smith (BH).
8:54 — E. Streeter (BH), H. Henry (BH), J. Mertes (M), D. Roy (M).
9:01 — G. McDonald (BH), A. Ulmer (M), S. Bratt (BH), J. Dyer (BH).
9:08 — T. Ferguson (BH), K. Shairp (BH), F. Storey (MM), J. Walker (BH).
9:15 — R. Erlenson (BH), B. Wilcox (M), R. Schiller (BH), K. Diamond (BH).
9:22 — E. Langen (CH), P. Krystalowich (CH), S. Chappell (RC), J. Ferguson.

Legend: (BH) — Broome Hill. (GV) — Gorge Vale. (M) — Metchosin. (N) — Nanaimo. (RV) — Royal Colwood. (CH) — Cedar Hill. (MM) — March Meadows.

Sale

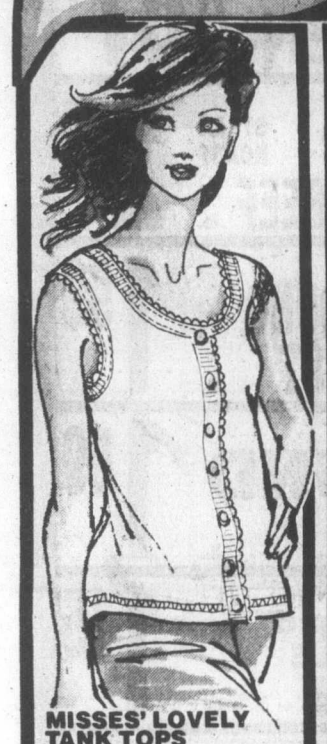

MISSES' LOVELY TANK TOPS BEAT THE HEAT
K mart Sale Price 4.88 Each
Fashions are tops at K mart! Pretty Polyester/Cotton tops with fake button front and trim on bodice, "U" neck and arm openings. Ivory, Blue, Banana or Navy. S-M-L.

Save $2.00
HOP ON OVER FOR GREAT BUYS ON HOODED TOPS
K mart Special Price 6.99 Each
K mart Regular List Price 8.99
65% Polyester/35% Cotton Terry tops are sleeveless and have handy kangaroo pocket. Red, Cinnamon, Banana, Powder Blue or Royal. Misses' S-M-L.

HERE AT LAST! STYLISH KNIT HALTER TOPS
K mart Special Price 1.77 Each
K mart Regular List Price 2.44
Enjoy Summer in easy-care Polyester/ Nylon Jacquard knit halter tops. Choose from White background with Red, Blue, Navy or Mocha stripes. Misses' S-M-L.

Save $2.00
FASHIONABLE JUNIOR STYLE SUN DRESSES IN COLOURFUL PRINTS
Choose from 2 terrific styles with asst'd trim, detailing and shoulder straps. Cotton or 50% Cotton/50% Polyester. S-M-L.
K mart Special Price 6.88 Each
K mart Regular List Price 8.88

Save $4.00
IT'S A FASHION SCOOP! STYLISH SUN DRESSES ARE NOW AT K mart
With scoop necks, built-in bras and shirred back detailing. Cotton, 50% Cotton/50% Polyester, or 50% Avril* Rayon/50% Polyester. Asst'd prints. 8-18. *Regd T.M.
K mart Special Price 13.77 Ea.
K mart Regular List Price 17.77

Save $2.10
Swim suits
GIRLS' SUITS IN 1 OR 2 PC. STYLES
These 100% Nylon swim suits will steal the scene on the beach or by the pool. Choose from Red or Navy suits or assorted print designs. So go ahead — pick a winning swim suit at a winning price.
Girls' 4-6X
K mart Regular List Price 5.74
K mart Special Price 3.64 Ea.
Girls' 8-14
K mart Regular List Price 5.84
K mart Special Price 3.96 Ea.
Save $1.88

YOU WON'T BEAT THESE PRICES ON ATHLETIC SHORTS
Solid colour shorts with contrasting colour trim. Nylon knit. Misses' S-M-L.
K mart Regular List Price 3.99
K mart Special Price 2.66 Pair

CHILDREN'S 4-6X ATHLETIC SHORTS FOR FUN & PLAY
With elasticized waistband. Solid colours with constrasting colour trim. Cotton/Polyester.
K mart Regular List Price 2.84
K mart Special Price 1.96 Pair

MEN'S SPORT SOCKS
With air cushion sole and ribbed leg. White background with 3 contrasting colour stripes. 80% Cotton/20% Nylon. 10-12.
K mart Regular List Price 1.97

K mart Special Price 1.43 Pair

UNIVERSITY HEIGHTS SHOPPING CENTRE, 3986 SHELBOURNE, VICTORIA, B.C.

SHOP WISE

BEST FOOD BUYS!

TWO LOCATIONS

5124 CORDOVA BAY RD.
VICTORIA
MON.-THURS. 9-6
FRIDAY 9-9
SAT. 9-6
SUN. 11-6

9819 5th STREET
SIDNEY
Formerly Capital Market
MON.-FRI. 9-9
SAT. 9-6
SUN. 10-6

GRAND OPENING SALE

We Reserve the Right to Limit Quantities.

PRICES EFFECTIVE WED., MAY 30, to SUN., JUNE 3

NEW! SIDNEY STORE
9819—5th STREET
SIDNEY

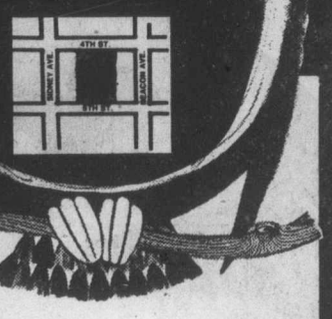

SUNLIGHT LIQUID DETERGENT 32 oz. 99¢

CHASE 'N SANDBORN COFFEE lb. 1.99 ★

CARNATION SKIMMED MILK POWDER 3 lbs. 3.69 ★

CANADA GRADE A LARGE EGGS Dozen 89¢

NIAGARA FROZEN CONCENTRATED ORANGE JUICE 12.5 oz. 59¢ ★

6 LITRES SUNLIGHT DETERGENT 2.39 ★

HUSKY DOG FOOD 3 25 oz. 99¢

McCAINS APPLE PIES 24 oz. 79¢ ★

BLUE BONNET MARGARINE 3 lbs. 1.59 ★

MISS MEW CAT FOOD 4 6 oz. 89¢

OLD DUTCH POTATO CHIPS 225 g 59¢

Island FARMS GRAND OPENING SALE

YOGURT 2 250 g 79¢

COTTAGE CHEESE 500 ml 79¢

CARNATION EVAPORATED MILK 3 385 ml 1.00

WHIPPING CREAM 250 ml 49¢

CARNATION COFFEE MATE 16 oz. 1.29

SOUR CREAM 500 ml 79¢

ICE CREAM 4 litre flat 2.49

BEEMAID CREAMED HONEY 2 lbs. 1.59

NABOB DELUXE TEA BAGS 125's 2.69 ★

RUPERT GOLDEN BATTERED COD 1 lb. 99¢ ★

NABOB COFFEE 1 lb. 2.39

FACELLE ROYALE BATHROOM TISSUE 4 roll 89¢

FABERGE Reg., Oily SHAMPOO 450 ml 1.99

PREM LUNCHEON MEAT 12 oz. 99¢

KELLOGG'S RAISIN BRAN 525 g 99¢

SILVERWOOD ICE CREAM 2 litre plastic 1.49

FACELLE ROYALE FACIAL TISSUE large box 55¢

HARVEST MARG-ARINE 3 lb. 1.39

SILVERWOOD COTTAGE CHEESE 500 g 79¢

ALOHA MIXED NUTS 350 g 1.29

DAD'S COOKIES Chocolate Chip, or Oatmeal 1-lb. pack 97¢

CANADA No. 1 FRESH BROCCOLI lb. 33¢

HERSHEY CHOCOLATE CHIPS 12 oz. 1.29

KIKKOMAN SOYA SAUCE 150 ml Disp. 69¢

CANADA NO. 1 HOT HOUSE TOMATOES lb. 57¢

TOAST OF THE COAST ENRICHED BREAD 24 oz. 2 for 1.29

CREST TOOTH-PASTE 100 ml 99¢

CANADA, FANCY RED DELICIOUS APPLES 3-lb. cello bag 79¢

BEST FOODS MAYON-NAISE 24 oz. 1.39

MEDDO BELLE ONTARIO CHEESE Old Medium Mild 10% OFF

COKE Plus deposit. While stocks last. BUY 3 FOR PRICE OF 2

CANADA GR. A WHOLE FRYING CHICKEN GR. A lb. 87¢

CANADA GR. A TOP ROUND STEAK ROAST BARON OF BEEF lb. 2.09

CANADA GR. A BOTTOM ROUND STEAK ROAST lb. 1.99

FRESH LEAN GROUND BEEF lb. 1.69

SWIFTS NO. 1 PREMIUM and LAZY MAPLE BACON 1 lb. 1.15

SWIFTS EVERSWEET COOKED HAM 6 oz. 89¢

BURN'S READY TO EAT COOKED HAM lb. 1.99

FLETCHER'S REGULAR ONLY WIENERS lb. 1.05

GRAIN FED BOSTON STYLE PORK BUTT ROAST Bone In, lb. 1.05

FRESH PORK STEAK lb. Boneless 1.09

WATER-MELON lb. 17¢

BANANAS 4 lbs. 95¢

CANADA NO. 1 SNOBOY NEW POTATOES 5 lbs. 59¢

CANADA No. 1 FRESH LARGE LETTUCE 3 FOR 89¢

MORGAN FRED BASSET

JUDGE PARKER

ARCHIE

RIP KIRBY

BLONDIE

MARY WORTH

Hi and Lois

KERRY DRAKE

MOMMA

M. V. Chesnut's Garden Notes

For those homeowners with only a few square yards of flower beds to fill, the easy way to produce a colorful display is to buy some bedding plants and just bung them in.

Judging by my mail, though, some of my readers who are saddled with more extensive gardens are getting just a little bit browned off over this business of buying and setting out hundreds of annual plants in the spring, then pulling them up and discarding them in the fall.

These folks are beginning to look with more and more interest at the herbacious perennials - the permanent flowering plants which die down in the fall but spring up from the roots every spring.

Ordinarily, a bed or border of perennials is started by purchasing the plants or roots and planting them in the spring or the fall. One of the hard facts of life, though, is that perennials cost a great deal more than annuals, and it can become a rather expensive business to furnish a big bed or border in this way.

For instance, in a 1979 nursery catalogue I have before me, thoroughbred peony plants cost from $3.50 to $5 each, perennial phlox $1.25, Bleeding Heart $2.50, delphiniums $1.35, Shasta daisies $1.50, Columbines $1.35 and bearded iris from $2 to $5 each — and you need a lot of these to make any kind of a showing.

This is for good stuff, of course. There is plenty of bargain-counter junk around, but when shopping for perennials, which are destined to become your garden companions for many years to come, it just doesn't pay to buy anything but the best.

Because of the high cost of large-scale planting, then, I have had quite a few enquiries lately asking whether perennials can be raised from seed. They can. Any plant that blooms and sets viable seed can be raised from seed. Whether it is a practicable and worthwhile proposition is another matter.

For one thing, there is the length of time you have to wait before a perennial plant starts blooming. While some kinds are fairly quick and easy, others may take as long as five years before you see your first flower.

The peony is a good example, taking four to five years from seed to first bloom. And after all that long wait, the flowers may turn out to be the unwanted single blooms rather than doubles, and quite possibly in a color you don't like. Obviously, then, with peonies it pays to buy plants, and in named varieties.

The trick, then, in raising your own perennials from seed is to stick with the easy doers and to those which can be counted on to start blooming in their second year. Fortunately, there are some pretty good ones that can meet these specifications, and I will be naming and describing some of them in future articles.

I must make it clear, though, that there is always an element of chance in all seed-grown plants. They may turn out to be shorter or taller than you wish, single instead of double blooms, and there is no guarantee as to color or shade.

Mind you, this element of chance works both ways. While some of your seed-grown perennials may turn out to be hopeless duds when they come into bloom, there is always the possibility you may get a real super-dooper which will make horticultural history. After all, every new named variety was first grown from a seed, the result of either a planned or a chance mating between two older varieties.

Seeds are comparatively cheap, and from a 75-cent packet you will get more plants than you can possibly use, so the trick here is to discard ruthlessly when they come into bloom, keeping only the most pleasing of the batch for planting up your perennial border.

Thereafter, the best plants may be propagated by taking and rooting slips, or by root division.

Art Buchwald

WASHINGTON — Every graduating class has the same problem, and that is to find a speaker who will bring honor and as much money for the school as possible.

Very few people realize how graduation speakers are chosen.

This is how it goes: In January, the president calls in the senior class committee and says, "Whom have you chosen as your speaker?"

"We had an election and the senior class has decided it wants Woody Allen."

The president blanches. "Yes, he would make a very good speaker though I'm not sure he would be available. Do you have a second choice?"

"Garry Trudeau, who draws *Doonesbury*."

"And your third choice?"

"Jane Fonda."

"Those are all excellent suggestions and I'll do everything in my power to see if we can get them. You'll be hearing from me in a short while."

In April, the senior class committee returns and the president says, "I regret we were unable to get Woody Allen or Garry Trudeau. The board of trustees turned down Jane Fonda because of health reasons."

"She's perfectly healthy," the senior class chairman says.

"She is, but the school isn't. We have to think of our $10 million building drive. But I do have a marvelous substitute whom I'm sure you will all approve."

"Who is that?"

"Archibald B. Whittington, the third."

"Archibald B. Whittington, the third?"

"I'm surprised it doesn't ring a bell with you students. He owns Whittington and Bellows, the largest makers of prefabricated steel in America. Whittington and his family have been friends of the university for years and he is a marvelous speaker. His speech to the National Association of Manufacturers attacking the antiquated antitrust laws, as they relate to steel, was printed in its entirety in *Fortune* magazine last month."

"You mean to say the senior class has to sit and listen to an old windbag talk to us about steel on our graduation day?" the senior class chairman cries.

"Now, let's not lose our tempers. I am sure Whittington will not talk about the steel business. He will probably tell you what your generation must do to make this country a better society. I would not be surprised if his message will have an important bearing on all your futures."

"But I thought the senior class had a say on who would be our graduation speaker."

"You had your say. Now I'm having mine. Woody Allen has no intention of leaving any money to this school and neither does Garry Trudeau. Had the class voted for David Rockefeller we might have taken you more seriously. Even Henry Ford would have been acceptable. There is a lot more to graduation than having a good time."

"If you had made up your mind why did you call us in?"

"Because I want Whittington to get a standing ovation from your class. It could be the difference between a new administration building or having to make do with the old one. A president of a university has hard decisions to make, and I hope none of you is ever in the position of having to decide what graduation speaker could do the most good for the school."

"Will that be all, sir?"

"I would like the senior class committee to write Whittington a letter telling him that he was your first choice, and how thrilled you are that he has accepted your invitation."

"And if we don't?"

"Then I can't see any way of financing a winning football team next year."

Sydney Harris

My recent piece on what the word "equal" really means, and how it is commonly misunderstood, reminded me of the most prevalent word in our language that is even more misunderstood. It is the little word "love".

A large part of the confusion springs from the fact that English, unlike some other languages, does not distinguish among different types of love. Ancient Greek, as we know, had three forms: *eros* for sexual or emotional love, *philia* for brotherly love, and *agape* for love of God.

When we are commanded, in all the bibles of the world, to "love your neighbor," it is the latter two forms of the word that are being enjoined, not the first. For we cannot be commanded to "love" emotionally, since this kind of love is a feeling, and not an act of the will.

We commonly suppose that "love" of this sort is an intensive of "like," just as "hot" is an intensive of "warm." This is true only of romantic or sexual love, where the affection we feel for one person is of a much higher degree than our feelings toward other people.

But "philia" is the kind of love that has nothing to do with liking. Perhaps the difference can be clarified by quoting Samuel Johnson's aphorism, "It is not in our power to like, but it is in our power to be kind."

As an emotion, as a feeling, as a chemical mix, we cannot control our reactions to different personalities, and the great prophets and religious leaders were not so stupid as to suppose we can. Whom we like or dislike is not a matter in our command, or hardly so.

But "philia," as distinct from "eros," is a matter of commanding our will, not redirecting our emotions. It is possible to love someone you do not like; in fact, that is the only virtue. Even the lowest and basest among us find it easy to care for those who attract them; but only the best among us can love those they do not like.

It is hard, very hard, but everything worthwhile is hard, and there will be nothing resembling "brotherhood" on earth until most of us learn this lesson. I cannot do it: I keep trying and failing, and trying and failing; but at least I know it is what I am called to do.

Before we can even begin, however, we must comprehend the kind of "love" the Good Books mean, and not confuse it with sexual love, or parental love, or love of country or a taste for Bach and oysters. These are natural loves that come out of liking; "philia" is what some would term an unnatural love, because it goes against the grain. It is, indeed, the sublime foolishness that confounds the wisdom of this world.

James Bacon's Hollywood

HOLLYWOOD — Here's some really great news for a lot of unfortunate youngsters:

George (Goober) Lindsey's Celebrity Golf Tournament in Montgomery, Ala., raised at least $150,000 for the Alabama Special Olympics. George announced at a breakfast before tee-off that this tournament was going to build a $250,000 swimming pool for the retarded kids at Tuscaloosa.

He said he had already borrowed the money — interest-free from the Drummond Coal Co. in his hometown of Jasper, Ala.

Before he could finish his sentence, **Foster Brooks** pledged $1,000. Then **Tennessee Ernie Ford** came up with another thousand.

Soon, some of the big boys in oil started giving $20,000.

In 15 minutes, George had $58,500 towards paying off the loan. In fact, he got so much money so fast, Foster, assuming his classic lush act, stood up:

"George, can I get my thousand back now?"

He was only kidding.

Half of Hollywood was there, but guess who traditionally gets the biggest ovation on the tee? **Bear Bryant,** of course. The coach of Alabama's national football champions could get elected governor of that state tomorrow.

Bear's team also was number one in the golf tourney, tying with **Ernie Borgnine** and **Joe Higgins,** TV's famous redneck sheriff. They had a drawing. Guess who won? Bear, naturally. He's unbeatable on that home turf.

Our team came in second at eight under par. I lost that draw with three others who shot 63s. That meant that actor **Fred Holliday** and I each won cast-iron planters.

Fred donated both of them so they could ship **Billy Barty** home. Billy won the prize for being closest to the hole. Think about that for a minute.

Joe Garagiola flew in after his weekend baseball telecast just because he likes to help the Special Olympics. Joe said he couldn't see any sense of panic at NBC.

Coming back on the plane, we could have started our own football team with **George Blanda** and **Sam Cunningham,** the New England Patriots' (and USC's) great fullback.

We also had **Joe Higgins** and **David Huddleston,** who outweigh George and Sam.

Huddleston's new series *Hizzoner*, debuted May 24. It has a lot of the flavor of *The Last Hurrah*. Saw the first episode. It's very funny. It has to be. It's opposite *Mork and Mindy*.

When it comes to food

to feed a family or a single person for good basic food or gourmet dishes

CHOICE ☆

WOODWARD'S
Apple Juice
48-fl.-oz. tins
95¢

EVAPORATED
Pacific Milk
385-ml. tin **2 for 89¢**

PEEK FREANS
Biscuits
Assorted Varieties **1.25**

QUALITY ☆

DELUXE
Nabob Tea Bags
Orange Pekoe
125-bag pkt. **3.39**

WOODWARD'S 100% PURE
Corn Oil
3 litre ctn. **4.29**

LIBBY'S
Tomato Juice
Fancy ..... 48-fl.-oz. tin **69¢**

Sale of Pork

PREVIOUSLY FROZEN
END CUT
Pork Loin Roasts
lb. **1.39**

FRESH
Ground Pork
lb. **1.39**

PREVIOUSLY FROZEN SMALL PORK
Side Spareribs
lb. **1.59**

PREVIOUSLY FROZEN
Pork Loin
lb. **1.59**

FRESH BONE IN RIND ON
Leg of Pork
Whole or Shank Cut ..... lb. **1.15**

OLYMPIC PURE
Pork Sausage
16-oz. tray ..... each **1.29**

Meat Values

FRESH BOSTON STYLE
Pork Shoulder Roasts
lb. **1.25**

OLYMPIC BY THE PIECE ONLY
Chunk Bologna
Cryovac Pieces ..... lb. **99¢**

GAINERS SUPERIOR OR
HICKORY HOUSE
Side Bacon
Sliced — 16-oz. vacpak ..... each **1.59**

SWIFTS SUGAR PLUM
FULLY COOKED
Dinner Hams
Boneless Cryovac
lb. **2.39**

WOODWARD'S POUCH PAK
Sliced Meats
3-oz. pkt. — 6 varieties ..... each **69¢**

FRESH BAKED
Meat Pies
Beef or Chicken ..... 2 for **99¢**

Frozen & Dairy

WOODWARD'S FLORIDA
Orange Juice Concentrated ..... 16⅔-fl.-oz. ctn. **1.05**

McCAIN
Apple Pie
Regular or Green ..... 24-oz. ctn. **1.19**

OLD SOUTH
Lemonade
Regular ..... 12-fl.-oz. ctn. **2 for 89¢**

WOODWARD'S
Cubed Carrots
Fancy ..... 2-lb. pkt. **59¢**

WOODWARD'S NORWEGIAN
Jarlsberg
Cheese ..... random cuts — per lb. **2.69**

ANCO PROCESS
Parti Cubes
Creamed Cheese ... plain 4-oz. ctn. **89¢**

BOOTH
Cod in Batter
12-oz. pkt. **1.59**

Staple Items

CHRISTIE CHEESE
Ritz Crackers ..... 1-lb. ctn. **1.65**

MAXWELL HOUSE
Instant Coffee
Decaffeinated ..... 8-oz. jar **5.29**

WOODWARD'S
Pancake Flour
Buttermilk ..... 3-lb. pkt. **89¢**

NALLEY LUMBERJACK
Syrup
750-ml. bottle **1.29**

SHIRRIFF GOOD MORNING
Marmalade
24-fl.-oz. jar **1.19**

JAVEX
Bleach
Liquid ..... 128-fl.-oz. bottle **1.25**

KLEENEX BOUTIQUE
Paper Towels
2-roll **1.15**

WE'RE PROUD OF WOODWARD'S

...come to Woodward's

& get exactly what you need & want selection, variety, quality and value

VALUES☆

DELSEY
Bathroom Tissue
White or Assorted
4 roll **1.15**

LIBBY'S
Kidney Beans
Red or Deep Browned with Pork.....14-fl.-oz. tin **2 for 89¢**

BEST FOODS REAL
Mayonnaise
500-ml jar **1.09**

IDEAS☆

CREATIVE HOME COOKING
Watch Mona Brun
Woodward's Food Consultant
on CHANNEL 8,
Wednesdays at 11 A.M.
Get this week's FREE recipes at Woodward's.

Produce Buys

B.C. GROWN GRADE CANADA No. 1
Tomatoes
Hot House
lb. **65¢**

CALIFORNIA
Celery Hearts
pkt. **79¢**

B.C. GROWN GRADE CANADA No. 1
Cucumbers
Long English
each **59¢**

CALIFORNIA FRESH
Corn on the Cob
5 for 95¢

It's Fun To Eat Out At Home T.M.

Win Monthly Prizes

Gourmet dinners prepared in your own home by the experts from Umbertos, Toulouse Lautrec or La Creperie. Microwave Ovens by **Litton/Moffat,** The New 'Meal-in-One'. Full details at all Woodward's Food Floors.

A new section filled with food ideas and recipes to make home entertaining really fun at all Woodward's Food Floors.

BLUEWATER
Shrimp & Chips .....10-oz. ctn. **1.69**

BLUEWATER
Fishcakes
in Tomato Sauce and Chips.....10-oz. ctn. **89¢**

CLOVER LEAF FLAKED
White Tuna
Albacore .....6½-fl.-oz. tin **1.29**

Downy
Waffles
10-g pkt. **2 for 89¢**

FAMOSA
Pizza Sauce
14-fl.-oz. tin **75¢**

Good Values

SQUIRREL
Peanut Butter Smooth or Crunchy.....500-g jar **1.19**

MONARCH
Cake Mixes
Assorted Varieties...9 3/10-oz. pkt. **39¢**

WOODWARD'S WHOLE
Ripe Olives
medium.....14-fl.-oz. tin **67¢**

Sunland
Graham Crumbs
400-g pkt. **79¢**

FLEECY LIQUID
Softener
176-fl.-oz. bottle **2.95**

KRAFT
Egg Noodles
with Cheese.....175-g ctn. **39¢**

PURINA
Tender Vittles
moist cat food—all flavours.....500-g ctn. **99¢**

WOODWARD'S HOMEMADE STYLE
100% Whole Wheat Bread
16 oz. **55¢**

WOODWARD'S OWN
Barbecue Sesame Buns
6 for 75¢

Woodward's Food Floors

Canada's own, food specialists

Personal shopping May 30th to June 2nd
We reserve the right to limit quantities

SELECTION:QUALITY AND VALUE

Nurse didn't think girl had appendicitis

'I assumed influenza epidemic was part of Renee's problem'

By BILL SMITH
Colonist reporter

ALERT BAY — Influenza was assumed by a head nurse to be part of the problem of an 11-year-old Indian girl who died in hospital here Jan. 22 of a ruptured appendix, a coroner's jury was told Tuesday.

Renee Smith died five days after being admitted to St. George's Hospital without undergoing surgery, the inquest, conducted by Vancouver coroner Glen McDonald, was told.

"I ASSUMED Renee was suffering from influenza," head nurse Shirley Lansdowne testified.

"I assumed an influenza epidemic here at the time was part of Renee's problem," she told the jury.

"I thought flu was part of the diagnosis. I don't believe I ever reached the decision the girl had an appendicitis problem."

The assumption was based on the girl's condition and the fact that there was no diagnosis, she said.

ASKED WHETHER she at any time formed an opinion the patient had an appendicitis problem, Mrs. Lansdowne told Smith family lawyer Michael Rhodes of Vancouver: "No, I don't believe I did."

The girl's illness did not strike her as being "exceedingly serious," she said.

The head nurse could give no reason for omissions on Renee's hospital records chart, or why it took four days to obtain a urine analysis from the hospital laboratory.

"I am responsible for co-ordinating shifts," she said in response to a suggestion by Nimpkish Band lawyer Roderick Naknakin that there appeared "an obvious lack of co-ordination between hospital staff."

EARLIER, THE girl's uncle, Lennard Smith, testified Renee was given pain-killing pills by a nurse at the hospital Jan. 17 and sent home, although she was barely able to walk because of severe abdominal pain.

Nurse Ursla Schneider of Port McNeill told the six-man, one-woman jury she had expressed concern to the girl's physician, Dr. Jack Pickup, about constant vomiting, and made representations to the doctor to change from giving oral antibiotics to medication by needle.

SHE FURTHER testified that she suggested to the doctor the girl go on intravenous feeding because of the vomiting.

Schneider said the girl was brought to her in a wheelchair. The admission sheet referred to "an acute abdomen" problem and the doctor had ordered blood tests.

On Pickup's orders the girl was given Sparidol, a narcotic, to relieve pain, and Dramamine because she was nauseated. Penicillin was also ordered intramuscularly because the patient was unable to keep fluids down.

ON JAN. 21, nursing staff started giving antibiotics intramuscularly, the inquest was told.

"I assumed from my observations Renee was a probable acute appendicitis case," Schneider said.

She described the girl as "looking pale, anxious, and in considerable pain."

The witness could not recall if she had any discussions with the doctor about the patient being prepared for surgery, "but I assumed she would be undergoing surgery."

HOWEVER, NO orders were given to prepare her for surgery, the witness said.

"It was my impression when I saw her two days after she was admitted she had moved from an acute to a chronic appendix case," she said.

"And I can't remember if other nurses expressed concern about the lack of diagnosis."

Contrary to standard hospital procedure, the girl's weight was not taken when she was admitted, the witness said. It was taken Jan. 21, but in the interim drugs were administered to the girl.

SCHNEIDER SAID it was essential a young person especially be weighed so the correct drug dosage could be given.

And she said it was possible to judge a person's weight without placing that person on the scales.

"You would be surprised if I told you your weight," she told Naknakin.

"What is it?" he asked.

After a long pause, the witness said 156 pounds.

"You are out about 25 pounds," the lawyer told her.

OMISSIONS ON the patient's fluid balance sheet were not reported to the head nurse "because I didn't see her," Schneider testified.

"My responsibilities are for the care of patients," she said. "I'm not responsible for what happens on other shifts.

"I had many concerns. The fluid level report was one of them."

TESTIFYING ABOUT an unsigned entry on the patient's report sheet "I.D. 3000 cc a day," the nurse said that was the doctor's concern, not hers.

She said she and Pickup agreed the girl "has a bad chest" because her respirations were audible and wheezy.

Nurse Marilyn Danson testified that she expressed her concern to other nurses about Renee's abdominal pain.

"ALL THE indications were that something was very wrong with her. It could have been a bowel obstruction or one of many things."

She said she anticipated a diagnosis would be made available and other tests made after the doctor ordered a blood test.

"I wondered what was wrong with Renee, but I never received a satisfactory answer. Other nurses were wondering the same as I was."

THE REASON the fluid balance sheet was not totalled for two days was because the day shift neglected to make entries, she said.

"It's the responsibility of each shift to record this information," she testified.

The fluid intake and output level was "most important" as it assisted a doctor in arriving at a diagnosis, the witness said.

Questioned by crown counsel Sidney Shook about the unsigned instruction for the patient to receive "3000 cc of fluid a day," the witness said if she had been the nurse responsible for administering the dosage, she would have asked the doctor for more specific details.

"I WOULD HAVE been confused. I would not have known what type of transfusion to give."

Danson said she was not concerned that drugs being administered to Renee could have been masking symptoms.

Practical nurse Jacqueline Hobbis said the patient was moved closer to a nursing station a few hours before her death so staff could keep a closer eye on her.

SHE SAID THE girl appeared confused and scared shortly before she died.

Oxygen and artificial respiration were given Renee when her face started turning blue, she said.

Operating room nurse Terista Wong told the jury she assisted in inserting a tube on the day of the girl's death in an effort to stop constant vomiting.

NIGHT AT OPERA
SUNDAYS 9 to Midnight
98.5
CFMS

Gordon Sinclair

"It's your money. Make it work for you."
See the people at . . .
VICTORIA PUBLIC SAVINGS Credit Union

have an ICE TIME at the oak Bay Recreation Centre

FOOD FORUM
2585 CADBORO BAY
PRICES EFFECTIVE MAY 30, 31, JUNE 1, 2

CANADA GRADE 'A' TOP ROUND STEAK ..... lb. 2.59
CANADA GRADE 'A' BOTTOM ROUND STEAK ..... lb. 2.49
CANADA GRADE 'A' RUMP ROAST ..... lb. 2.29
LEAN BONELESS STEWING BEEF ..... lb. 1.89
NEW ZEALAND FROZEN LEG OF LAMB ..... lb. 1.69
SWEET, RIPE CANTALOUPES .... ea. 49¢
FRESH CALIF. LGE. 24's LETTUCE 3/1.00
FRESH, CALIF. GREEN CABBAGES ..... lb. 17¢
CALIFORNIA WHITE GRAPEFRUIT 8/1.00
CLOVER LEAF SOCKEYE SALMON 7¾-oz. 1.69
PURITY FLOUR ..... 22 lbs. 4.09
SUN GOLD ORANGE CRYSTALS 6½-oz. 3/1.00
AUSTRALIA SULTANA RAISINS ..... 2 lbs. 2.49
OZARK BAR B.Q. BRIQUETTES ..... 10 lbs. 1.59
CAMPBELL CREAM OF MUSHROOM SOUP .. 10-oz. 3/1.00
ROMPER DOG FOOD ..... 25-oz. 3/95¢
FLEISCHMANN PURE CORN OIL MARGARINE ..... 2 lbs. 1.99
KRAFT CHEESE SLICES ..... 500 g 2.79
ALL RIGHTS RESERVED WHILE STOCKS LAST 5-30

"We've Caught It for You. Come Feel the Sun. It's Shining Now in Stylish Fashion"

A. Camisole by Grenier Style 7500. The feminine grace of lace adds to a whole new mood of underdressing. In mocha. Sizes S.M.L. 13.50

B. Half Slip by Grenier Style 800-801. Lace trimmed slits may be placed in front or the side; with elastic waist. So pretty you'll hate to get dressed. In mocha and white. Sizes S.M.L. 11.00

C. Bra Slip by Grenier Style 810. A gorgeous combination that will double your pleasure. The comfort and style of a slip combines with the support of a bra. Trimmed in lace. In mocha. 23.00

WOODWARD'S LINGERIE

We're Offering Our Complete Line of "Sunaire" Fashion Glasses Imported From France and Italy at One Low Sale Price!

Feast your eyes on these fashion glasses for different times of the day, for different occasions. For many reasons. To screen the sun's harsh rays, to protect, to color, or simply to beautify.

Sunglasses in a spectrum of styles to suit everyone. Choose several at this outstanding price!

SALE, EACH 5.99

WOODWARD'S COSMETICS & TOILETRIES

Woodward's
The Store That Has It All!
Store Hours: 9:30 a.m. to 5:30 p.m. Monday to Saturday.
Evening shopping Wednesday, Thursday and Friday nights 'til 9:00 p.m.

Former runner kicks ladylike myth

Stereotyping keeps women out of sports

OTTAWA (CP) — Abby Hoffman caused a stir when she was barred from an all-boys hockey team at age nine. Now 23 years later, she's still trying to prove that female athletes shouldn't have to worry about being ladylike.

Ms. Hoffman held the nation's eye for 15 years as a middle-distance runner, representing Canada at the international level and setting a record for the 800-metre race at home.

She now is an administrator with the Ontario Human Rights Commission and speaks with authority on sexist attitudes in sports.

She fumes at people who say boxing is a man's sport, men who participate in archery are sissies and women should not be allowed to run distances longer than 800 metres.

"It's remarkable that after all these years, the question of whether it's ladylike to be an athlete is still a matter of debate. Whether it's gentlemanly to be an athlete is not a subject worth discussing."

She recently told teachers at an Ottawa conference on sex-stereotyping in schools that women were first allowed to enter the 800-metre Olympic track and field event in 1928.

"They ran well, but after the race, members of the International Olympic Committee decided it was inappropriate to have women sweating in public and it was removed until 1960. There was genuine concern about the biological capacity of women."

She said "paranoia about reproductive organs and child-rearing capabilities," exist even today. Girls in some Ontario schools shy away from the triple jump because "their uteruses will drop, or something like that."

—CP

Abby Hoffman fumes at people who say boxing is a man's sport, men who participate in archery are sissies and women should not be allowed to run distance longer than 800 metres.

Ms. Hoffman says females are less fit and continue to shun organized sport for social, environmental and attitudinal reasons.

"In most kid's minds, there's a strong definition of what's a girl's sport and what's a boy's sport."

From an early age girls believe they are the weaker sex, but the biological differences between the sexes have been exaggerated.

Women and men have comparable physical capabilities and for some sports, such as long-distance swimming, women are better equipped than men, she says.

When "a nice, Catholic high school girl 16 or 17 years old (Marilyn Bell) swam Lake Ontario in the '50s, people didn't believe it and newspapers were beside themselves."

Women have more body, which gives more energy flotation and warmth for a long-distance swim.

DR. JAMES HOUSTON, M.B., B.S.,
wishes to announce the relocation of his Medical Office from
1175 Cook Street to
#203-1711 COOK STREET
Effective June 1, 1979.

ENDS TOMORROW
1847 Rogers Bros.
5-PIECE PLACE SETTINGS
SILVERPLATE
Reg. $35 Special $22.95
Reflection Orleans 1867
Love Heritage Garland
Renaissance Grand Silhouette
Some patterns available in 1847 Rogers Bros.
GOLDPLATE Reg. $70. Special $44.95
Easy Terms Chargex MasterCharge
1317 Douglas St. Downtown
ROSE'S LTD. JEWELERS
5-30

Gears stripped on benefits of cycling

WINNIPEG (CP) — Cycling is the "in way" to get fit, but just how good is it as a method of fitness?

"Not much," says Ken Tyson, owner of a Winnipeg bicycle shop. "Cycling is not what it's cracked up to be."

But Tyson says it is not so much the fault of the bicycle as the way it is used.

"Most people don't know what fitness means. You're not going to get fit riding down to the corner store. Or almost anywhere in the city for that matter."

Unless a cyclist travels extremely long distances within the city limits, there is no way that person will achieve fitness, he says.

"In order to develop your body properly, an exercise must be constant. Your pulse rate must reach and maintain a certain level.

"In the city, the cyclist goes through too much stop-go, stop-go exercising. Only experienced cyclists would use this kind of interval training to develop stamina.

"It is not good at all to get going 30 miles per hour for a couple of seconds and then coast for a mile, which is what most people do."

According to Tyson, many people buy 10-speed bikes because they think they go faster than conventional bicycles. This, he says, "couldn't be further from the truth."

"A bicycle works most efficiently when the pedals are moving 50 to 75 revolutions per minute. The gears allow the cyclist to maintain this pace over all types of terrain."

At this rate, the cyclist also is benefitting his or her own fitness development, Tyson says.

"They guy in 10th gear would have to be going about 30 to 35 miles per hour to do it. The only way to keep up this speed is going downhill."

Cycling is a science, and many people give up on it when they fail to become fit.

As in any other sport, a major problem in cycling is motivation and Tyson believes top-quality equipment and motivation go together.

"A good bicycle can give it (motivation) to you. The better it is, the more the bicycle becomes a part of you."

He believes that serious cyclists should be willing to spend a lot of money for good equipment.

"The marketplace has convinced people that just because a bike has 10 gears it's better made than any other bicycle. Really, gears mean nothing."

see the
THERMADOR SELF-CLEANING MICROWAVE OVEN
At
JUBILEE BUILDING SUPPLY
574 CULDUTHEL
388-5412
5-30

ann landers

Dear Ann Landers: I am 29, recently married for the second time. My husband is a beautiful man in every sense of the word. His wife died two years ago and his lovely daughter likes me a great deal.

I want desperately to make this marriage work but I have a short temper and a big mouth. I'm afraid I'll lose this man and mess up my life if I don't learn to control my tongue.

Last night we had a minor argument and I yelled, "Shut up! You sound like a jackass!' He looked stunned and left the room. I could have killed myself. Please help me. — **My Worst Enemy — Me**

Dear M.W.E.: You have a lot of anger and hostility in your system. Please get some counselling and find out why you keep making trouble for yourself and jeopardize the best things in your life.

Dear Ann Landers: I work with a woman who can't open her mouth without uttering a profane word — or, worse yet, an obscenity. It's never, "How are you?" It's always, "How the hell are you?" Most people say, "Have a good day." Not her. She says, "Have a damned good day."

I've told "Ms. X" her swearing sounds cheap. She says I'm square. Her children have picked up her language. The ten-year-old has a habit of saying, "I'm be damned."

Can you tell me why some very nice people use swear words? — **Down With the Ear Flaps**

Dear Ear Flaps: Swearing is a habit. Those who do it become "hell" and "damn" deaf. Profanity is a "beefer-upper" for people who aren't sure they can make the point with plain, unadulterated English. (Weak ideas — strong language.) Obscenities are often used for shock-value. The best response — is no reaction.

"A fascinating place"
THE ROCKHOUND SHOP
777 CLOVERDALE 388-5341
TUES. to SAT.
Discover Us Soon!

ENDS TOMORROW
ONEIDA
5-piece place setting
SALE
SAVE UP TO 42%
includes:
★ Community Silverplate
★ 1881 Rogers Silverplate
★ Community Stainless by Oneida
★ Oneida Deluxe Stainless
★ Oneida Heirloom Stainless
1/3 OFF MATCHING SERVING PIECES
Easy Terms Chargex MasterCharge
ROSE'S LTD. JEWELERS
1317 DOUGLAS ST., DOWNTOWN
j-30

GIANT
"INVENTORY REDUCTION"
SHOE SALE
PRICES
REDUCED
EVEN FURTHER
LAST 4 DAYS OF SALE
CHOOSE FROM THESE WELL-KNOWN BRANDS
Celebrity, Selby, Helena, Empress, White Cross, Clarks, Alfredo, Clarks, Florsheim
Hush Puppies, Euro Moc, North-Star, Martinelle, Dacks, Gale, Bally, Levi, Jarman
Pedwin, Geronimo, Evans, Packard, Bee Jay, Adidas, Pro Keds, Pony
Sandal Master, Tender Tootsie, Dr. Scholl Clogs, Day-Lites, Hang Ten, Acorn Clogs, Kaufman, Hush Puppies
☆ AND OUR GREAT SUMMER SANDAL COLLECTION ☆
CHOOSE YOUR STYLE TODAY
SAVE 15% TO 60%
OAK BAY
VILLAGE SHOES
2238 OAK BAY AVE.
598-3031
MON.-SAT. 9-5:30
FRI. 9-9 p.m.
Many above brands also available at
VILLAGE SHOES II
210-1551 CEDAR HILL X RD.
477-3722
MON.-SAT. 9:30-5:30
FRI. 9:30-9 p.m.
5-30

Sears
Last 4 days!
"Easy Living" indoor paint
Guaranteed 6 ways*

Save $7 gal. 10.99
Latex satin flat
Reg. $17.99 gal.
Latex low-sheen
Gal. 30R 012 195C Reg. $19.99 . $12.99
Qt. 30R 012 190C Reg. $ 6.49 . $ 4.74
Latex semi-gloss
Gal. 30R 012 395C Reg. $19.99 . $12.99
Qt. 30R 012 390C Reg. $ 6.49 . $ 4.74
Oil base semi-gloss
Gal. 30R 012 495C Reg. $19.99 . $12.99
Qt. 30R 012 490C Reg. $ 6.49 . $ 4.74
Redecorate your home now and save $7 on each gallon of Sears great Canadian indoor paint! Guaranteed 6 ways* one coat coverage, washable, stain removal, spot resistant, colorfast and 8-year durability. There are 30 great "Easy Living" colours plus White. Shop Sears for top quality paint now and enjoy these money-saving prices!
Latex Satin Flat
Gal. 30R 012 095C .....
Qt. 30R 012 090C Reg. $5.69. $3.94
Sears Paints (30) 24-Hour Teleshop: 595-3161. Advertised prices in effect now through 5:30 p.m., June 2, while quantities last.
*See side panel of paint can for complete explanation of guarantee.
Simpsons-Sears Ltd.
'Reg.' and 'Was' refer to Simpsons-Sears Ltd. prices

Industry discriminates

TORONTO (CP) — North American industries are discriminating against women by telling them they cannot work at certain jobs because of possible damage to their reproductive organs, says an expert in lead poisoning.

"If there is the possibility of reproductive damage to women, there is also the possibility of reproductive damage to men," said Dr. David Parkinson, medical consultant to the United Steelworkers of America in Pittsburgh.

He said three women in West Virginia had themselves sterilized six months ago so they could return to work without fear of having defective babies.

"It's just outrageous that that sort of thing could have occurred," he told a journalists' workshop at Ryerson Polytechnical Institute.

Parkinson was staff physician in pediatrics at Toronto's Hospital for Sick Children in 1974 when lead pollution became a major concern in Ontario.

In an interview, he said several U.S. plants have prevented women from getting the dirty but highly-paid jobs because of the fear of damage to reproductive organs. Union officials now complain that companies are either discriminating against women or ignoring the danger to men.

Parkinson said a major step for industry would be to ensure dust-free shop floors.

Women's economic status eroded despite job number

CALGARY (CP) — The economic status of women is deteriorating, despite their increased participation in the labor force, says Monica Townson of the Economic Council of Canada.

The average income of women has increased over the years, but the gap between men's and women's incomes is widening, she said.

"Even though women have entered the labor force in great numbers, they are still confined to the traditional, low-paid occupations."

She said 78 per cent of women are clustered in five occupations: clerical, sales, service, nursing and teaching. Statistics Canada figures show the average income of full-time working women was $8,652 in 1976, compared to $16,292 for men — a gap of 53 per cent. In 1975 the gap was 56 per cent.

Suzanne Findlay, vice-president of the federal advisory council on the status of women, noted that in 1978 it took working women eight days to earn what a man earned in five. She said an unskilled female salesperson, for example, earned 39.2 per cent less than her male counterpart in 1977.

The private sector is slightly ahead of the public service in its use of qualified women, she added.

Although women's incomes remain generally low, women do have potential clout to change economic and political policies because of their growing presence in the workplace, she said. There are almost 3.5 million working women in Canada, more than 46 per cent of them married. Only 27 per cent of working women were married in 1966, Findlay said.

Kmart
The Saving Place

MAY 29th TO JUNE 2nd

2-Poses, 14 Color Prints, One Fantastic Kmart Price!

That adds up to a Perfect Portrait Package
■ All ages welcome. ■ Groups $1.00 extra per person. ■ Compare the value at less than 79¢ a picture. ■ Scenic backgrounds available. ■ Fast delivery. ■ Satisfaction Always or 98¢ deposit cheerfully refunded.

2—8x10's
2—5x7's
10—wallet size
14 prints just $10.96 plus tax

We use Kodak paper for a good look.

PHOTOGRAPHER HOURS:
Tuesday & Wednesday - 10 A.M. to 1 P.M., 2 P.M. to 6 P.M.
Thursday & Friday - 10 A.M. to 1 P.M., 2 P.M. to 5:30 P.M., 6 P.M. to 8 P.M.
Saturday - 10 A.M. to 1 P.M., 2 P.M. to 6 P.M.

University Heights Shopping Centre
3986 Shelbourne Street
Victoria, B.C.

Because I care about your hair . . .

Brett's HAIR AFFAIR
1009 Blanshard St. 385-1515

Bulletin Board

Rummage and plant sale from 10:30 a.m. to 12:30 p.m. today in St. Andrew's Presbyterian Church, Kirk Hall, 680 Courtney.

BAZAAR

Craigflower Women's Institute strawberry tea and bazaar from 1 p.m. today in All Saints Church Hall, Stewart Avenue. Home baking, crafts and plants for sale.

OPEN HOUSE

Pathways Centre (formerly Cornerstone) open house from 1-3 p.m. today at the new premises, 5500 Hamsterly. Public welcome.

GARDEN CLUB

Fernwood Garden Club elections and discussion of solar greenhouse and allotment garden plans at 7:30 p.m. today at 1294 Gladstone. All welcome.

DANCE

Old time round dancing from 8-11 p.m. today at Centennial United Church. Music by the Columbian Orchestra.

MINUS ONE CLUB

Victoria Minus One Club for persons widowed, divorced or separated meets at 8 p.m. today in Elks Hall, 732 Cormorant. For information phone 598-8314 or 386-7098.

TM LECTURE

Introductory lecture on transcendental meditation as taught by Maharishi Mahesh Yogi at 8 p.m. today at 1270 Pandora.

RUMMAGE SALE

New-to-you Hadassah rummage sale from 10 a.m. to 2 p.m. Thursday in Christ Church Cathedral, 912 Vancouver (Rockland entrance).

GUILD

Guild of Health meets at 2 p.m. Thursday in St. John's Memorial Hall, entrance on Balmoral. Guest speaker is Dennis Arnsdorf, teacher at Victor Street School, on the topic *Needs of Retarded People.*

NEW HORIZONS

Fairfield Activity Centre (New Horizons) program for Thursday is story of the E&N Railway presented by Ald. Murray Glazier. E&N trip June 5 leaves train depot at 8:15 a.m. Public health nurse in attendance at centre from 12:30-1:30 p.m. Centre, 1330 Fairfield, is open from 10 a.m. to 4 p.m. Monday through Friday for drop-ins, classes and activities.

CLOSURE

The Oak Bay Branch of the Greater Victoria Library will be closed from Monday, June 4, through Thursday, June 7, inclusive for extensive re-organization. The branch will re-open Friday, June 8, and the children's department will be located in the basement of a much larger area than was previously available.

DANCE

Singles Scene Club dance from 9 p.m. Friday at White Eagle Hall, James Bay. Advance tickets only at Hillside Mall ticket office or by phoning 479-6050, 478-6622 or 479-9187. All singles welcome.

CONCERT

Canzonetta-Choir from Finland will perform in concert at 8 p.m. June 4 at the Cedar Hill Community Centre. Tickets $5 per person by phoning 479-4424 after 5 p.m.

DINNER

St. Paul's Alumnae dinner from 6:30 p.m. Thursday at Holyrood House. Alumnae president will attend. For information phone 383-1509.

MOVIE CLUB

Victoria Amateur Movie Club meets at 7:45 p.m. Thursday at First United Church, 932 Balmoral, Room 119. Visitors welcome.

SPECIAL NIGHT

All former pupils and staff of Sir James Douglas School will be interested to know that Mrs. Kay Fraser is retiring after 23 years as secretary at the school. A reception in her honor will be held from 7:30-9 p.m. June 7 in the school auditorium. For information phone 382-4925.

SIDNEY SUPER FOODS

PRICES IN EFFECT WED., THURS., FRI., SAT.
STORE HOURS Mon.-Sat. 8:30-6:00 Thurs.-Fri. 8:30-9:00 Sun. 10-5:30
IN SIDNEY'S "DOWNTOWN" ACROSS FROM SIDNEY HOTEL "Been Serving the Peninsula for 15 Years"

CANADA GR. A CHUCK STEAKS lb. 1.17	BANANAS 5 lbs. 1.00
CANADA GR. A BEEF CHUCK CROSS RIB ROAST lb. 1.47	CALIFORNIA WHITE GRAPEFRUIT 8 for 1.00
GRADE A BONELESS FULL CUT BEEF ROUND STEAK lb. 2.39	CABBAGE lb. 15¢
GR. A BEEF RUMP ROAST lb. 2.09	CALIFORNIA 20's CAULIFLOWER ea. 49¢
FRESH LEAN GROUND BEEF lb. 1.69	McCAIN FROZEN GREEN or REGULAR APPLE PIE ea. 99¢
GRADE A SIRLOIN TIP STEAK lb. 2.49	McCAIN MINI SUPREME 4's PIZZA pkg. 1.59
FROZEN CORNISH GAME HENS GR. U ea. 1.39	WESTVALE FROZEN GREEN BEANS 2 lbs. 99¢
SMOKE HOUSE SIDE BACON lb. 1.29	MRS. SMITH FROZEN YOGURT PIE ea. 1.29
BURNS REGULAR WIENERS lb. 1.09	KELLOGG'S CORN FLAKES 525 g 88¢
	KELLOGG'S White or Brown MINI WHEAT pkg. 88¢
	KELLOGG'S SPECIAL K 475 g 1.39

SALADA TEA BAGS 120's 2.88 | TULIP — 12-oz. tin LUNCHEON MEAT 99¢ | MAXWELL HOUSE COFFEE lb. 2.49

SHIRRIFF INSTANT POTATOES 350 g pkg. 69¢	SCOTTIES HANDY PACK FACIAL TISSUES 3 100's 1.00
WYLERS FRUIT FLAVOR CRYSTALS Pkg. of 3 79¢	SCOTT TOILET PAPER 4 rolls 1.00
DELMONTE PEAS and CARROTS 3 14-oz. tins 1.00	SCOTT FAMILY NAPKINS 60s 2 pkgs. 1.00
DELMONTE KERNEL CORN 2 12-oz. tins 77¢	9 LIVES CAT FOOD 6.5-oz. 4 tins 89¢
MAXWELL HOUSE INSTANT DECAFFEINATED COFFEE 8 oz. 4.88	McVITIES DIGESTIVE BISCUITS 99¢
CAMPBELL'S CHICKEN NOODLE SOUP 3 10-oz. tins 89¢	JAVEX UNBLEACHABLES BLEACH 44 oz. 2.29
HUNT'S TOMATO PASTE 3 7-oz. tins 1.00	KITTY LITTER 25 lbs. 2.99
HUNT'S WHOLE TOMATOES 2 14-oz. tins 1.00	ISLAND FARM ICE CREAM 4 litre pail 2.99
PARKAY MARGARINE 3 lbs. 1.79	B.C. WHITE SUGAR 4 kg 1.69

LIMIT ONE WITH $10 ORDER OR OVER

Lose weight now...

Plan ahead for summer.

Each day as the weather becomes warmer, thoughts turn to summer. Skimpy shorts, halter tops, and bathing suits. You'll be wearing less clothing and more of you will be showing! If maybe a bit too much of you shows, Weight Loss Clinic can help.

Our program offers fast, safe, effective weight loss. No fad diets, harmful shots, or strenuous exercise. Nutritional guidance and special counseling, administered by a staff of well-trained, dedicated professionals. Once your goal is reached, Weight Loss Clinic's unique stabilization and maintenance plan will help you remain slender indefinitely.

Start making this summer the best one yet. Call Weight Loss Clinic to arrange for your free consultation. Remember, results begin as soon as you do. Call now!

WEIGHT LOSS CLINIC™

COOK MEDICAL BLDG. 1175 COOK ST., #308 384-7177

Visa and Master Charge welcome 8 am to 7 pm Monday through Friday
© WEIGHT LOSS CLINICS, INC. 1979

Drug victims' fund advocated

Thalidomide articles tell of tragedy and courage

MONTREAL (CP) — Drug manufacturers should be required by law to maintain a fund to compensate victims of dangerous drugs, says one of the authors of a new book on British children deformed by thalidomide.

"With so many suspect drugs on the market these days, all drug companies should contribute to a fund that would compensate victims of their mistakes," Marjorie Wallace said in an interview.

She was part of a five-member team at the London *Sunday Times* that produced a series of articles on the subject and the book, called *Suffer The Children.*

Thalidomide, a tranquillizer sold under 60 different names in 46 countries in the late 1950s and early 1960s, caused deformities in 410 babies born to British women who took the drug. In Canada, there were about 90 victims.

"The book focuses on what's wrong with our medical and research systems and the attitude toward the press," Wallace said. "But it's also a parable about the plight of individuals left on their own to fight giant corporations."

The British press was initially prevented from telling the thalidomide story because of contempt-of-court laws. To get around the laws, the *Times* team found 100 families who weren't involved in court cases against Distillers Co., the British producer of the drug.

Wallace's articles were stories of tragedy and courage, despair and joy. Some of the children have driver's licences and operate specially-adapted cars. Several have married, and others have gone to university.

One girl, born without arms, recently had a baby and changes the child's diapers with her toes.

A boy who is armless and legless does a radio show for the blind, and a girl with short arms is establishing a riding school for handicapped children.

The articles and resulting public outcry helped the thalidomide victims gain a settlement of $175,000 a child. The money is being held in trust and the children, now aged 17 to 21, have access to the money when they need it.

The *Times* team posted another victory this month when the European Court of Human Rights ruled the newspaper was right in attempting to print the story and the British government was wrong in trying to suppress it.

Self-serving industries down plays cancer risk

TORONTO (CP) — Canadians are being lulled into a false sense of security because United States companies are supplying the Canadian government with self-serving data on industrial cancer-causing agents, an American cancer expert says.

Dr. Samuel Epstein told journalists at a seminar sponsored by the Centre for Investigative Journalism that American industry is shirking its duty of informing the public about cancer-causing materials used in industry.

Author of *The Politics of Cancer* and professor of occupational and environmental medicine at the University of Illinois, Epstein said it would be possible to reduce the threat of cancer by controlling industries that introduce industrially-produced carcinogens into the environment, such as the petrochemical and asbestos industries.

"The past track record of the industries has been to deny the existence of the cancer risks they produce," Epstein said at the seminar. "They

Your Good Health

Dear Dr. Ruble: I'm a victim of psoriasis and have it badly on my hips and legs. I have not been helped by my doctors. My latest doctor is giving me a cream diprosone to use three times a day. It's not doing any good. I cannot wear a dress because of the appearance. You are my last resort. I would appreciate any new information you have on this problem, which I assume many others have. — **Mrs. J.B.**

According to statistics from the U.S. National Psoriasis Foundation 2 to 4 per cent of the population has psoriasis. The problem, as you probably know, is rapid growth of the cells of the outer skin. Normal skin cells mature and shed in about a month. With psoriasis the process takes only from six to eight days, and the skin cells never really do mature but form scales instead (plaques).

Psoriasis has plagued mankind since ancient times. The traditional treatment for many years has been tar and utraviolet light. Many variations of this have been tried. For example, newer drugs help by making the skin more sensitive to ultraviolet light. Other drugs have been tried to slow down cell growth. Cortisone in plastic wraps have helped some patients. Your Diprosone (betamethasone diproprionate) is one of the newer steroid drugs being tried.

Research continues, thanks in part to efforts of the National Psoriasis Foundation. That organization has been immensely helpful to many psoriasis patients, in reaching new treatments, offering tips and providing general information about the problem. You can write them at the following address: 6415 SW Canyon Ct., Suite 200, Portland, Ore. 97221. The first time the foundation's address was given here they got 2,000 letters in one day, indicating both the extent of the problem and just how serious patients are in wanting to know more about it. As a matter of fact, the total mail response was so high they moved into new larger quarters. They didn't mind.

To answer the most often asked question about psoriasis — no, it is not contagious.

Dear Dr. Ruble: My mouth and throat get so dry, especially at night to the point where it hurts when I swallow. What can one do? — **H.E.**

You tell me very little. A good point to begin is with a room humidifier. An arid environment can be troublesome, especially for elderly folks. The hot dry air of winter, mouth breathing, medication and other medical problems can be involved.

CANDLELIGHT
AND WINE
Mon. to Sat. 6:15 to 9 p.m.
98.5
CFMS

NEW METHOD ENDS SMOKING
WORKS IN JUST 24 HOURS
A simple, pleasant method to end smoking *permanently* has been developed at leading universities. Now, you can end smoking *without* drugs, discomfort or weight gain through R.E.S.T. (Reduced Environmental Stimulation Technique.) Clinically proven to be the most effective method for most smokers, it boosts willpower while reducing tension. Private, personalized, and professionally supervised, the R.E.S.T. method can be successfully used in your own home. It takes just a phone call, with no cost or obligation for you to learn all the facts about R.E.S.T. and other techniques to stop smoking.
PHONE NOW FOR INFORMATION OR A FREE APPOINTMENT.
381-5551
ARREST SMOKING CLINIC
203 - 3347 Oak St., Victoria, B.C.

RAYMOND
We think of *you* first
We know hair has it's own personality. The way it looks. The way it moves. The way it feels.
We work together to give your hair exactly what it needs to look exciting.
The beauty. The shine. Wanting to touch.
That's the feeling you get at Raymond Salons. The style is you.
RAYMOND salons

Woodward's
Maylair Shopping Centre
386-3322

CLOTH CASTLE
IN LANGFORD: 478-2112
778 Goldstream Ave.
OPEN: MON. THROUGH SAT. 9-5:30
(FRI.-8 P.M.)
IN BRENTWOOD BAY:
652-4121
7120 W. Saanich Rd.
OPEN: MON. THROUGH SAT. 9:30-5:30
CLOTH CASTLE

MANUFACTURER'S CLEARANCE OF FABRICS
99¢ YARD
36" Cotton Polk-a-dot Prints. Assorted 60", 45", and 36" fabrics — Wovens and Knits — Plains and Prints — including Suitings, Double Knits, Curtainings, Cotton Prints, and T-Shirtings.

1.49 YARD
45" Drapery Fabric
45" Cotton/Poly and Cotton Prints
54" Polyester Knits
Min. Cut: 1 yard on sale priced fabrics.

LINEN SPECIALS
Cannon Towels — Excellent selection. ..... up to 50% OFF
Shower Curtains — Heavy Weight each 3.99
1.49 Specials
Dish Cloths 4/1.49
Cotton Tea Towels 2/1.49
Terry Tea Towels ea. 1.49

SEWING MACHINE SPECIALS
Brother XL 703 Free Arm Automatic
● 23 Stitches — all you could ask for.
● Manufacturer's suggested list $499.95
● Save $100. Table and case extra
SALE 399.95
CLEARING FLOOR MODELS
One of a kind — Full 25-year warranty ..... $95 to $149

AT THE LANGFORD STORE ONLY
25% OFF Crewel and Stitchery Kits — all sizes. Printed Needlepoint Canvasses and Kits. Printed Rug Canvasses.
Personal shopping only. Prices in effect until 5 p.m. Sat., June 9th or while stock lasts.
5-30

Save $500 on a Honda Civic.

One of the reasons why Honda Civics have become the best selling small cars in Canada is because they come with almost everything on. Now the cars with almost everything on have something off. Right now, while 1979 supplies last, manufacturer's previous suggested list prices have been reduced by $500 on a Civic Sedan or CVCC, and $400 on a Civic Hatchback or Station Wagon. Imagine that, $400 or $500 off and they still come with almost everything on. Front wheel drive, independent suspension, tinted windows, reclining bucket seats, carpeting and much more are all still on. And all still standard. And every Honda model rates among the best when it comes to gas mileage. That's $500 off Honda Civic Sedans and CVCC's. And $400 off Honda Civic Hatchbacks and Wagons. While supplies last. At participating Honda dealers now.

New Car Prices*

HONDA CIVIC from	$4,195
CHEVROLET CHEVETTE from	4,466
DODGE OMNI from	4,923
TOYOTA COROLLA CANADIAN from	4,968
VOLKSWAGEN RABBIT from	6,045

Based on manufacturer's suggested retail prices of May 22, 1979 (Honda price includes $500 deduction from previous manufacturer's suggested retail price. Local freight, pre-delivery inspection and local taxes extra. A dealer may sell for less.

Honda Civic 2-door Sedan
*Now $4,195

Honda Civic. Now the lowest priced popular car in Canada.

*Source: R. L. Polk - 1978 New Car Sales.

Western FOOD

OPEN 9-9 WEEKDAYS · SATURDAY 9-6 SUNDAYS

772 GOLDSTREAM AVE., LANGFORD IN THE WESTBROOKE SHOPPING CENTRE

Prices Effective May 30, 31, June 1, 2 — All Rights Reserved While Stocks Last

OPEN SUNDAYS 9 TO 6

MAPLE LEAF
Sliced BOLOGNA 16-oz. pkg. 89¢
BBQ WIENERS lb. 99¢
WHOLE PIECE PICKLE PIMENTO lb. 99¢
SLICED BACON 1-lb. pkg. 1.39
SMOKED WHOLE PORK PICNIC lb. 89¢
GAINERS SLICED COOKED HAM 6-oz. pkg. 1.19

NEW ZEALAND
FROZEN LEG OF LAMB lb. 1.79
FROZEN SHOULDER CHOPS lb. 1.49

GOV'T. INSPECTED
MEATY SPARERIBS lb. 1.49
PORK LOIN ROAST Tenderloin End Cut lb. 1.49
PORK LOIN CHOPS Rib End or Centre Cut lb. 1.89

GRADE A
GRAIN FED FRESH LEAN GROUND BEEF lb. 1.89
GRAIN FED WHOLE ROUND STEAKS lb. 2.29
MR. NOODLE, All flavors INSTANT NOODLES 5 3-oz. pkgs. 1.00

LIBBY'S
TOMATO JUICE 19-oz. tins
SAUREKRAUT 14-oz. tins
WHOLE BEETS SMALL 14-oz. tins
SLICED BEETS 14-oz. tins
CREAM CORN 14-oz. tins
2 FOR 79¢
TOMATO JUICE 48-oz. tin 79¢
RELISH Hot Dog, Sweet or Burger 12-oz. jar 59¢

FRESH SPINACH 2 bunches 39¢
FRESH GREEN CABBAGE lb. 19¢
NEW ZEALAND GRANNY SMITH APPLES lb. 37¢
LARGE LETTUCE 3 heads 1.00
DUNCAN HINES COUNTRY RECIPE All Flavors, 500 g 89¢
PAMPER CAT FOOD 4 6½-oz. tins 98¢
KAL KAN DOG FOOD 2 23½-oz. tins 98¢
ALCAN TIN FOIL 18"x25' 1.29
GLAD FREEZER BAGS 25 Small, 20 med., 10 large pkg. 59¢
MAZOLA 100% PURE CORN OIL 64-oz. btl. 3.49
NALLEY'S TANG SALAD DRESSING 1-litre jar 1.29
TETLY ORANGE PEKOE TEA BAGS 16-oz. pkg., 144 2-cup 2.99
SUNBEAM, WHITE OR BROWN SANDWICH BREAD 2 24 oz. 1.39
SKIPPY PEANUT BUTTER 1-lb. jar 98¢
ROBIN RED MINCED SOCKEYE SALMON 7¾-oz. tin 98¢
UNIVERSAL COHO SALMON 7½-oz. tin 98¢
SUNBRITE BLEACH 128 oz. 99¢
WIZARD SOLID AIR FRESHENER 6 oz. 79¢
ARCTIC POWER LAUNDRY DETERGENT 2.4-kg box 2.98
BILLY BEE LIQUID HONEY 2-lb. jar 1.98
KADANA COFFEE lb. 2.29
KELLOGG'S CORN FLAKES 525-g box 99¢
McCAIN FROZEN 8" PIES Green Apple, Apple ea. 99¢
BIG DIPPER ICE CREAM 4 litres 2.89
PEPSI COLA Plus Deposit 24-oz. btls. 3/1.09

KING FISHERMAN

Susan, 5, catches lead in trout class

Five-year-old Susan Tansky of Caycuse Camp on Cowichan Lake has taken over the *Colonist* King Fisherman trout lead with a seven-pounder taken last week in Cowichan Lake on a green frog Flatfish.

As a *Colonist* subscriber, she is in line for the King Fisherman Trophy, the UVic Mustang floater jacket from Jeune Bros., the Molson prize for the Fish of the Month, plus a Molson Crest for a quality catch of the month. She may also be in line for the waterproof wristwatch from Old Gold Shop for the youngster, 16 years and under, with the Quality Catch of the Year.

She takes the trout lead from non-subscriber Lynn Wesnedge, who held it with a 6½-pounder from Great Central Lake and from subscriber R.I. Wilson, who held the subscriber-prize lead with a 5¾-pounder from Great Central Lake.

Both Susan and Aimee Greffard, who weighed and entered the fish, win Silver Anniversary fun decals.

Latest King Fisherman entries:

SPRING (CHINOOK)

Pacific Lions Marina
Ken Spoor; 43.8, 24.0, Beechey Head, Strip Teaser.
Phil Hale; 30.0, Beechey head, Minnow Teaser.
Jim Chaplin; 27.8, Beechey Head, Strip Teaser.
Donald Laird; 25.0, 12.0, Bedford Island, Radiant Squirt.
Ray Farmer; 24.0.
Fred Bamberg; 23.8, trap shack, anchovy.
Ray Campbell; 24.10, Beechey Head, Super Minnow Teaser, anchovy.
Al Perri; 25.0, 22.0, 23.0, Aldridge Point, Rhys Davis Minnow Teaser.
Ray Alexander; 22.0, Beechey Head, Strip Teaser.
Larry Ell; 8.0, 23.0, 20.8, Beechey Head, Strip Teaser, minnow.
George Marios; 20.0, 18.0, Beechey Head, anchovy.
Gary Peden; 17.0, Beechey Head, anchovy.
Bob Henson; 18.0, Beechey Head, Minnow Teaser.
Steve Farmer; 9.5, Beechey Head.
A. Svendsen; 12.0, Beechey Head, hootchie.
Lester Hillaby; 9.0, Beechey Head, anchovy.
N. Krueger; 9.8, Beechey Head, Strip Teaser.
J. Matvenko; 6.0, Beechey Head, anchovy.
Kaare Gundersen; 8.0, Beechey Head, anchovy.

James Bay Anglers
D. Mckenzie; 18.14, 8.0, off flagpole, Trial Island, Strip Teaser.
Ray Smuland; 8.0, James Bay, Radiant Squirt.
B. McMillan; 5.10, Brotchie Ledge, yellow Radiant Squirt.

LAKE TROUT

Caycuse House 68
Susan Tansky, Honeymoon Bay; 7.0, Cowichan lake, green Frog Flatfish.
Howard Gibson; 2.12, Cowichan Lake, troll, worm.
Clara Gibson; 4.1, 2.12, Cowichan Lake, worm, troll.
Janice Sirup, Honeymoon Bay; 3.0, Cowichan lake, troll, worm.

REMEMBER THE YEAR
MON. to SAT. 9 to 10 p.m.
98.5 CFMS

THEY'RE HERE!
PURE WOOL
FAIR ISLE SWEATERS
Just Beautiful!
Pullovers and Cardigans
SIZES 34 to 42
NOW AT
Piccadilly Shoppe Ltd.
1017 Government St.

KEMPTON QUON
Manager

Bring Your prescription for eyeglasses in to THE HANDS OF THE EXPERTS

25% OFF
RED TAG FRAME SALE
Any frames carrying a red tag are 25% off regular price. Come in and look around.

EYE EXAMINATIONS ARRANGED
phone 477-2313

Bausch & Lomb (3-Month Warranty)
SOFT CONTACT LENSES 169.50
ASK TO SEE OUR "ELASTA LINE" QUALITY FRAMES
They have amazing spring hinges, and a 15-month frame guarantee.

united optical
#209 Cedar Hill Mall 477-2313
1551 Cedar Hill X Rd. at Shelbourne

Woolco PHONES for All Kinds of Homes

Quality decorator phones which will compliment your personal taste; complete and ready to use with existing 'Plug-in' telephone jacks. Optional phone jack adapter is available. Components guaranteed against defects.

for your shopping convenience — Woolco 6 1234 5678 901+ CLAIRE ROY

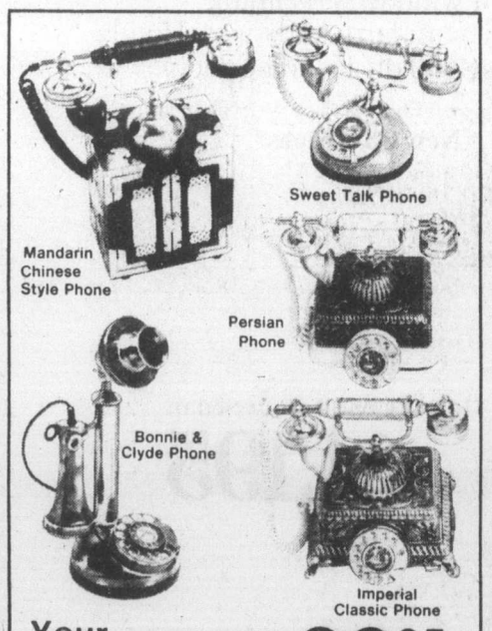

Your Choice, ea.: 99.95

Your Choice, ea.: 139.95

Optional Telephone Jack Adapter converts your present regular phone service to the convenience and portability of our 'Plug-in' decorator phones. Take your phone from room to room. Adapter, ea.: 5.95

Prices Effective 'til Saturday, June 2, or While Quantities Last.

Woolco DEPARTMENT STORES — A DIVISION OF F.W. WOOLWORTH CO. LTD
Town and Country Shopping Centre
Douglas Street and Saanich
Personal Shopping only, please!
Store Hours: Monday to Saturday
10 a.m. to 10 p.m.
ENJOY THE RED GRILLE FROM LIGHT SNACKS TO MEALS...

LOVE MONTH AT WOOLCO

Cosmetic Boutique

Woolco

JUNE is LOVE Month at your Woolco Cosmetic Boutique and it's an ideal time to become acquainted with Love's fine selection of Baby Soft products.

Our Cosmetician will be pleased to introduce you to the pure and tender scent of Love's Baby Soft products including: Cologne, Body Mist, Body Lotion, Gentle Bath Crystals and Foaming Bath.

So visit us during June and take advantage of special consumer offers on Love products, available during Love Month at Woolco.

BONUS OFFER!

BONUS OFFER!

And to make your visit to Woolco Cosmetic Boutique even more rewarding during June, we have a very special offer for you. With your minimum $5 purchase of any Love Cosmetics products you will receive, as a BONUS, a Love's Baby Soft Gentle Care Collection set, containing 60 ml sizes of Gentle Milk Bath, Gentle Shampoo and Gentle Creme Rinse.

Offer expires June 30, 1979 or while quantities last.

Woolco DEPARTMENT STORES — A DIVISION OF F.W. WOOLWORTH CO. LTD
Town and Country Shopping Centre
Douglas Street and Saanich
Personal Shopping only, please!
Store Hours: Monday to Saturday
10 a.m. to 10 p.m.
ENJOY THE RED GRILLE FROM LIGHT SNACKS TO MEALS...

Ryan urged to return cash

QUEBEC (CP) — Government House leader Claude Charron has called on Liberal leader Claude Ryan as a "man of honor" to return the $710,500 paid into Liberal party coffers by Olympic contractors.

Charron noted Tuesday that testimony before the Malouf inquiry into Olympic costs established that the engineering firm Regis Trudeau paid $220,000 to the Liberals and the firm Desjardins Sauriol paid $490,500.

The Liberals, under former premier Robert Bourassa, formed the government at that time.

"The Liberal leader should give back the money that has been stolen," Charron said in the Quebec national assembly.

"This is a case of illegal possession of pulic funds," added Premier Rene Levesque.

The question of the payments to the Liberals was raised in the assembly by Jean-Francois Bertrand. It sent the Liberals scurrying to the rule book to block the discussion.

Ryan said that he deplored the traditional methods used by political parties to raise funds and he called the Nov. 15, 1976, defeat of the Bourassa Liberals the "judgment of the voters" on this type of activity.

He added that it was up to the courts of law to decide if laws were broken in the awarding of Olympic contracts.

Charron later admitted at a news conference that the payments to the Liberal party were not against the law.

"This was not illegal. This was just immoral."

Production rise shown by Canada

OTTAWA (UPC) — Canada's Real Domestic Product increased one half of one per cent in March over February, with output in the manufacturing sector rising substantially for the fifth consecutive month, Statistics Canada reported Tuesday.

The RDP is the government's index showing change over time in the production end of the economy. The seasonally adjusted RDP index rose .5 per cent in March to 137.5. The index uses 1971 as a base year equalling 100.

Statistics Canada also said goods-producing industries were up .3 per cent and service industries up .7 per cent.

In goods production, output gains were confined mainly to agriculture—due to an increase in crop receipts—while gains were also recorded in mining and construction.

Let Us Make You Feel Good at oak Bay's Recreation centres

TODAY'S CROSSWORD PUZZLE

UNITED Feature Syndicate

ACROSS
1 Uncovered
6 Edge
10 Catch
14 Expiate
15 Oppress
16 All: Prefix
17 ERA and RBI
18 Above
19 Argentine tree
20 Insects
22 Splinter
24 Mad
26 Expects
27 Acquired
30 Decaliter: Abbr.
31 Arch
32 Without passengers
37 Proposal
38 Feign
40 "Scat!"
41 Rather than: 2 words
43 Moslem judge
44 Tree
45 Taping device
48 Slumbering
51 Gin
52 Make — — Succeed
54 Gowns
58 Undulate
59 Departed
61 Privately
62 U.S.A.
63 Always
64 Hinder
65 Trust
66 Stitches
67 Metric unit

DOWN
1 Ignoble
2 "— boy!"
3 Loud sound
4 Twist about
5 Wish
6 Swaggered
7 — session
8 Wedding vows
9 Bonyfish
10 Short: 2 words
11 Stradivari's tutor
12 Estuary
13 Equivocators
21 Needlefish
23 Medal
25 Newspaper VIPs
27 Asian desert
28 Opposed: Dial.
29 Skelton and Grange
33 Protectors
34 Mild oath
35 Faction
36 Move about
38 Martinique peak
39 Acts wildly
42 Unsteady
43 Fire basket
46 Vehicle
47 Mountain nymphs
48 Fighting: 2 words
49 Disgrace
50 Smooth
53 Budge
55 Locale
56 European river
57 Withered
60 — Brunswick or York

B	E	E	T	S		M	A	S	C		P	R	I	G
A	L	L	O	W		A	S	I	A		R	A	N	A
G	A	S	P	E		D	O	R	M		O	B	A	N
S	N	A	R	E	D		R	E	P	O	S	I	N	G
			O	T	I	S		S	T	R	I	D	E	S
R	E	P	U	L	S	E	D		O	A	T			
I	R	O	N	Y		D	R	O	W	N		N	A	T
F	I	N	D		C	A	I	R	N		D	E	N	Y
E	N	D		T	U	N	E	S		S	I	R	E	N
			P	I	T		D	O	V	E	C	O	T	E
S	E	N	A	T	E	S		N	E	X	T			
P	R	O	V	I	N	C	E		T	I	A	R	A	S
R	A	T	E		E	A	T	S		E	T	U	D	E
I	T	E	R		S	L	O	E		S	O	B	E	R
T	O	S	S		S	E	N	T		T	R	E	N	T

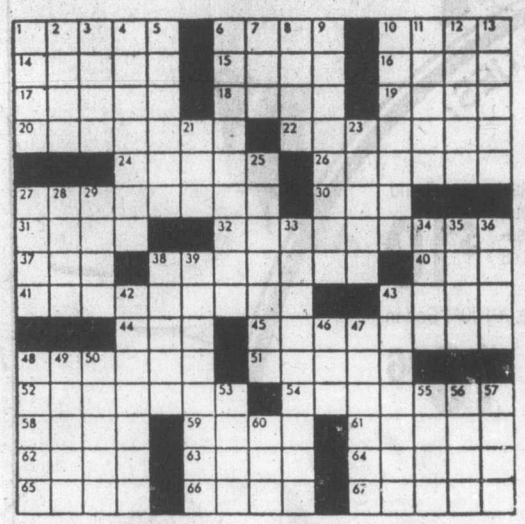

Advertising brings product information to you

STARLIGHT SYMPHONY
MON. to THURS. 10 to MIDNIGHT
98.5
CFMS

ELLEY'S
LEATHER FASHIONS LTD.

"Escaine"
for quality in Japan's ULTRA soft SUEDE fashion

FEATURING A COMPLETE RANGE OF LEATHER AND SUEDE WEAR FOR LADIES and GENTLEMEN

We invite comparison in price and quality.
738 JOHNSON ST. 383-7834
(In the Johnson Street Parkade Complex)
We validate parking tickets.
CHARGEX VISA master charge
5-31

Woolco

Summer Savings Now on 5-pce. Umbrella Set

Save now on 5-pce. umbrella grouping ideal for relaxing under, during those balmy summer days. Includes 7-foot fully adj. raise/lower crank umbrella with 3-way tilt mechanism; laminated vinyl/nylon fabric with 4" white fringe. 32" diam. Steel table with white enamel finish complete with protective wipe-off vinyl table cover. There are also 2 comfy armchairs with cushions. All in Woolco's exclusive "Century" pattern. Canadian made. Furnish the backyard or patio.

Reg. Woolco Price: set 149.85
Woolco Sale Price, set:
134.44

Relax in Comfort With Folding Suncot

Imagine yourself with drink in hand lounging on a cot with 2" foam filled mattress. 5 position adj. backrest; sturdy aluminum frame; slat/spring construction ensures support. Easy to store. Woolco "Century" pattern. Canadian made.

39.95 each

Prices Effective 'til Saturday June 2, 1979 or While Quantities Last!

Practical and Durable Straw Mats and Rugs

Handmade of natural rice straw in a diamond design, these inexpensive mats and rugs are ideal for accenting rooms, entrances and walls.

Size	Reg. Woolco Price	Woolco Sale Price:
23"x35"	4.29	3.77
23"x32"	9.49	7.77
35"x70"	12.99	9.77
59"x94"	27.99	25.77
70x106"	39.99	34.77
59"x94"	54.99	48.77
106x144"	79.99	69.77

Also available in four sizes of ovals. Reg. Woolco Prices from 17.99 to 72.99. Sale Priced from 15.77 to 67.77

Woolco DEPARTMENT STORES
A DIVISION OF F.W. WOOLWORTH CO. LTD.

Town and Country Shopping Centre
Douglas Street and Saanich

Personal Shopping only, please!
Store Hours: Monday to Saturday
10 a.m. to 10 p.m.

ENJOY THE RED GRILLE FROM LIGHT SNACKS TO MEALS...

Kinnaird raps Pacific Press attitude

VANCOUVER (CP) — Pacific Press Ltd. is bargaining in bad faith by getting greedy when settlement is near in a dispute that has closed the city's two daily newspapers for nearly seven months, says Jim Kinnaird, president of the British Columbia Federation of Labor.

At a news conference Tuesday, Kinnaird accused Pacific Press, which produces both the evening *Sun* and morning *Province*, of deciding to continue the strike-lockout of six unions that began Nov. 1 although a proposal had been made to resolve the key issue of manning for the pressmen's union.

The proposal calls for a three-man arbitration panel to investigate the manning clause, which determines the number of pressmen required to operate the presses on a given shift.

"Everyone involved in industrial relations, whether it be union or management, knows that you just don't increase your original demands when a settlement is imminent," Kinnaird said.

"Management should take a long, hard look at where they are now. It's up to management to get off their butt."

Clark Davey and Paddy Sherman, publishers of the *Sun* and *Province* respectively, said later that Kinnaird was not fully briefed on the manning issue.

"We did not impose any conditions whatever on the pressmen's proposal," the publishers said in a joint statement. "We simply asked them to remove the conditions they had placed on a full and open arbitration of the press manning issue."

Davey and Sherman said in a joint statement Monday that the pressmen wanted to limit the arbitration process to the manning clause only, excluding other aspects of the agreement.

They said the other issues could contradict or restrict an arbitrated settlement to the manning clause.

Dave McIntyre, secretary-treasurer of the labor federation and a former president of the pressmen's union, said management was greedy in seeking to expand the arbitration to such areas as overtime, hiring and an apprenticeship clause.

"Manning is the question and manning has been answered by the pressmen," McIntyre said.

He said that when negotiations began the pressmen refused to submit manning to arbitration but had changed their bargaining position considerably to meet a proposal by management.

Poster idea worth $500

Winner of special scholarship for poster idea was 18-year-old Mark Heine, son of Tess and Harry Heine of 7059 Brentwood. Mark, who graduates Friday from Grade 12 at Stelly's Secondary School, received $500 art scholarship which he hopes to use at Capilano College. He won first prize in the district in 1973 for a Canadian Cancer Society poster. A total of $9,250 in 33 scholarships was handed out in the Drinking Driving Counterattack program contest, co-sponsored by the attorney-general's ministry and the Insurance Corporation of B.C. and financed by the B.C. Lottery Fund.

Flap failure crash cause?

VANCOUVER (CP) — An inquest was told Tuesday that mechanical failure was to blame for the crash here of an AirWest plane last September which killed 11 people.

Harold Fawcett, head of a federal air safety investigation team, said the most likely cause of the accident was failure of the wing-flap linkage.

The de Havilland Twin Otter crashed into Vancouver's Coal Harbor after a flight from Victoria. Nine of the dead were tourists from Japan.

Fawcett said the linkage failure forced up the flap on one wing, while the flap on the other wing was forced down. The two flaps are supposed to act in concert.

He said an earlier theory of possible failure of the engine's propeller reverse-pitch mechanism was discarded early this year.

Fawcett also said it was not until March 19—seven months after the crash—that a government airworthiness directive was sent out warning aircraft engineers to look for metal fatigue cracks in the wing flap linkage.

He said the delay was because not all the linkage components were recovered with the wreckage from Coal Harbor. The crash site had to be dredged to recover the missing parts.

The inquest continues.

BEAUTIFUL
M-U-S-I-C
MIDNIGHT TO 6 A.M.
98.5
CFMS

An Open Invitation To Everyone Who Wears A Hearing Aid

COME WHERE THE SERVICE IS
ASK FOR A SPRING TUNE-UP OF YOUR AID

WEDNESDAY, THURSDAY AND FRIDAY
MAY 30, 31 and JUNE 1

We will . . .

1. Remove external corrosion
2. De-moisturize your aid
3. Inspect the case for breaks
4. Check all contacts
5. Clean your earmold
6. Check and make sure your earmold fits correctly
7. Replace tubing if needed
8. Check your volume control for noise
9. Make sure your on/off switch is working properly
10. Find out if your aid still fits your hearing loss
11. Offer you an electronic hearing test to see if your hearing ability has changed
12. Adjust the aid to any changes in your loss, if this is possible

This Service Is Yours For The Asking. No Cost. No Obligation, Regardless Of Make Or Model.

For Shut-In Service, Call 382-3323

Ron Germain, government licenced hearing aid dealer and consultant at

Beltone THE BETTER WAY TO BETTER HEARING

BELTONE HEARING AID SERVICE

613 YATES STREET 382-3323

AIB figures show food up 15.2 per cent in year

OTTAWA (CP) — Food prices are 15.2-per-cent higher than one year ago, the Anti-Inflation Board said Tuesday.

In its latest monthly survey of food prices, the federal watchdog agency said it now costs $60.50 a week to feed a family of four nutritiously.

For the month ending May 18, food prices increased by 0.5 per cent over the previous survey. Higher beef and dairy prices were mainly responsible.

Although food prices continue to climb more rapidly than other consumer prices, there has been a notable moderation in the 12-month rate of increase in the last two months.

During March, for example, the board's survey showed prices rising at an annual rate of 21.7 per cent.

This month's 15.2-per-cent increase is the smallest annual jump in the index since November. The reason for this moderation is attributed to a sudden, brief drop in beef prices in late April.

The beef price decline was temporary and by mid-May prices were once again rising for beef and most other grocery items.

The Anti-Inflation Board's survey showed slightly less inflation in food prices than did Statistics Canada figures released two weeks ago.

The federal statistical agency said food prices were rising at an annual rate of 16.5 per cent during March.

The government's rule of thumb is that the average consumer spends 21.5 per cent of his budget on food. For more than a year, food prices have consistently been the major culprit in driving up the cost of living.

Latest monthly figures show prices now are rising at an annual rate of 9.8 per cent.

The Anti-Inflation Board survey of grocery store prices in 12 major cities showed a 2.3-per-cent increase in the price of beef in the last month. On a year-to-year basis, beef prices have gone up 33.8 per cent.

The board warned that the backyard barbecue season is likely to push beef prices even higher in the next few months. This increase in demand, combined with the fact that farmers are slaughtering only 80 per cent as much as they were a year ago, is expected to result in expensive hamburger, steaks and other beef cuts.

Pork prices, which dropped 3.2 per cent during the last month, may provide some relief. The board says hog farmers plan to expand their production.

Poultry prices remained almost stable on a monthly basis, but are 21.4 per cent higher than last year.

Dairy prices, regulated by the federal government, increased 1.6 per cent during the month and 8.5 per cent over the year.

Eggs, also government-regulated, increased by 0.4 per cent during the month and 5.2 per cent since 1978.

Price changes for bakery products, fresh fruit and most beverages were small.

The board said vegetable prices fluctuate from week to week.

The average cost of a basic nutritious diet for a family of four in the cities surveyed by the board was St. John's, Nfld., $67.50, Charlottetown $61.51, Halifax $58.66, Saint John, N.B., $61.49, Quebec $59.20, Montreal $58.90, Ottawa $60.11, Toronto $60.97, Winnipeg $62.57, Regina $63.54, Edmonton $61.75 and Vancouver $64.84.

Israel jolted by tremor

TEL AVIV (UPI) — A light earthquake shook Israel and residents in the northern part of the country reported they felt the tremor, an official of the Israel Seismological Institute said. There were no reported injuries or damage.

Turkey hit by quake

ANKARA (AP) — Mild earth tremors shook coastal areas of southern Turkey and the Mediterranean island of Cyprus this week, causing widespread alarm but no reported damage.

DRINKING . . .
If you want to drink and can, that's your business. If you want to stop and can't, that's our business.
ALCOHOLICS ANONYMOUS
8-2020 Douglas St. 383-0415

Louie's FOODS
307 OLD ISLAND HWY.
CORNER OF HELMCKEN
MON.-SAT. 9 to 9:30 p.m.
SUNDAYS and HOLIDAYS 10 to 9 p.m.
PRICES IN EFFECT WED., MAY 30 to SUN., JUNE 3
We Reserve the Right to Limit Quantities While Stock Lasts

WHOLE SMOKED PICNICS lb. 85¢
MAPLE LEAF THICK SLICED BOLOGNA lb. 79¢
GR. A BONELESS POT ROAST lb. 1.49
JUBILEE BACON lb. 93¢
GR. A TOP ROUND STEAK lb. 2.49
LEAN MEATY SHORT RIBS lb. 89¢
GR. A BARON OF BEEF lb. 2.29
PARKAY MARGARINE 3-lb. 1.89
KRAFT CHEESE SLICES lb. 1.69
HOSTESS POTATO CHIPS 1 g box 59¢
MIRACLE WHIP 1 LITRE 1.49
CHASE & SANBORN COFFEE lb. 2.39
CARNATION FLAKED TUNA 6-oz. 75¢
VIVA PAPER TOWELS 2 ROLLS 99¢
PEPSI-COLA 26-oz. PLUS DEPOSIT 3/1.00
HEINZ TOMATO JUICE 48-oz. 79¢
DARE'S COOKIES 450 gr 1.09
CAMPBELL'S TOMATO SOUP 10-oz. 4/89¢
ROYALE TOILET TISSUE 4-ROLL 1.09
McCAIN'S APPLE PIE 1 lb. 8 oz. 98¢
ISLAND FRESH ICE CREAM 4 LITRE 2.89
SUNLIGHT LIQUID 32-oz. 99¢
SUNLIGHT DETERGENT 6 LITRE 2.69
SNOBOY No. 1 CRISP LETTUCE 3/1.00
WONDER BLEACH 128-oz. 85¢
LOCAL HOT HOUSE TOMATOES lb. 57¢
HUSKY DOG FOOD 25-oz. 3/1.09
SNOBOY CALIFORNIA NEW POTATOES 7-lb. 1.00
FRESH MUSHROOMS lb. 99¢

Woolco
BIG BUY APPLIANCES

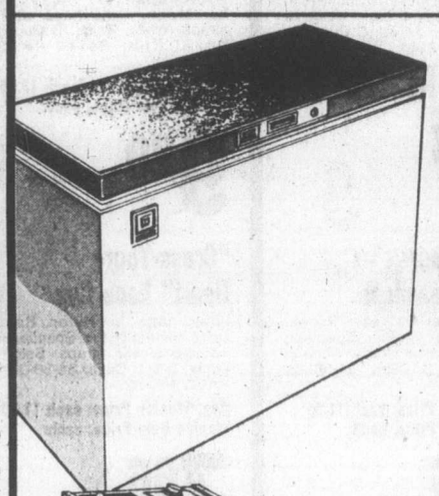

"Tex Top" 12.2 Cu.-Ft.-Freezer Packs It In!
Freezer holds a big 428 lbs. of food! Features safety sentry light that flashes Amber Red if temperature rises 15 degrees F above normal; lock and key; sure-seal lid; adjustable temperature control; scratch-resistant finish and much more! 1-yr. parts, labour and service. Almond chest with Brown top. 44½"Wx27"Dx36"H.
289.98 each

Save $40! 14" Color Portable By "Brentwood"
In-line Black Stripe picture tube; instant-on picture/sound; automatic fine tuning; VHF/UHF tuners; one-button color tuning. 1-Yr. parts, labour and service. White cabinet. 19½"Wx14¾"Dx16"H.
Reg. Woolco Price: each 399.96.
Woolco Sale Price
359.96 each

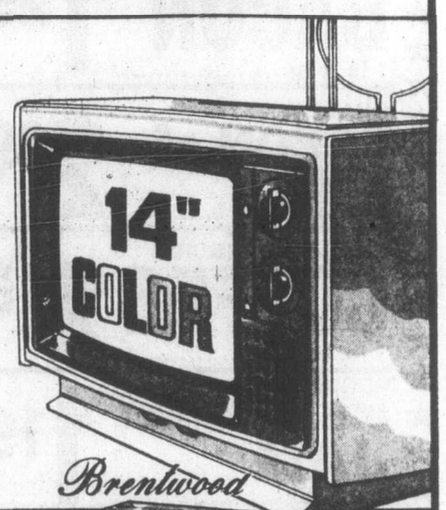

Compact Automatic Washer By "Sanyo"
Install this compact washer almost anywhere! Normal, economy and wash programs; water saving system; quiet spin drying; lint filter; button trap and so much more! In White. 19-11/16Wx19-11/16"Dx34½"H.
279.98 each

Save $30! "Brentwood" 20" Color Portable
In-line 100% solid-state color portable. Woodgrain cabinet. 1-yr. parts, labour and service. 24"Wx17⅛"Dx20"H.
Reg. Woolco Price: each 499.96.
Woolco Sale Price
469.96 each

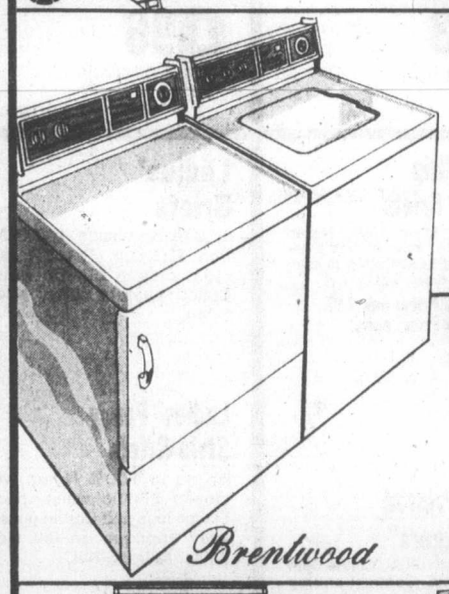

Save $35! "Brentwood" Automatic Washer
2-speed washer comes in Almond colour. 27"W x 25"D x 44"H.
Reg. Woolco Price: each 444.98
Woolco Sale Price, each:
409.98
1-Yr. parts, labour and service.

Save $10! "Brentwood" 14" B&W Portable
100% solid-state chassis. Walnut Woodgrain cabinet. 1-yr. parts and 90-day labour carry-in service. 16"Wx12½"Dx12½"H.
Reg. Woolco Price: each 129.96
Woolco Sale Price
119.96 each

Save $40! "Brentwood" Automatic Dryer
4-cycle dryer comes in Almond colour. 27"W x 25"D x 44"H.
Reg. Woolco Price: each 299.98
Woolco Sale Price, each:
259.98
1-Yr. parts, labour and service.

Save $40! "Lloyd's" 3-Pc. Stereo System
AM/FM stereo receiver; cassette player/recorder; turntable; 2 speakers. 90-day in-home service, parts and labour.
Reg. Woolco Price: each 359.96.
Woolco Sale Price
319.96 each

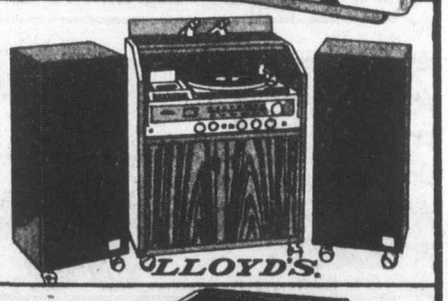

Dependable "Brentwood" 24" Range . . . Great Buy!
Range has 3-6" and 1-9" lift-out surface elements; infinite heat switches; spill-proof recessed cook top; variable broil control and automatic clock timer. In White. (Harvest Wheat colours $10 extra). 24"W x 26¾"D x 46½"H.
each $299
1-Yr. parts, labour and service.

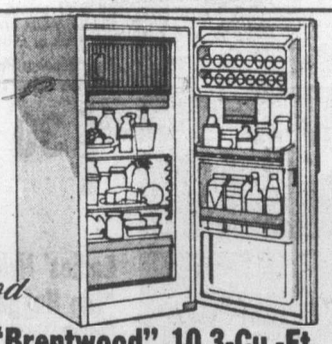

"Brentwood" 10.3-Cu.-Ft. Refrigerator/Freezer
Features 42-lb. freezer capacity; dairy storage compartment; built-in egg storage; full-width vegetable crisper and 10-position and adjustable shelves. White. (Harvest colour $10 extra). 24"W x 30¼"D x 56¼"H.
each $299
1-Yr. parts, labour and service.

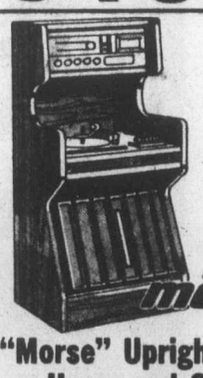

"Morse" Upright Stereo . . . Hurry and Save $40!
90-day in-home parts and labour service Walnut Woodgrain. 25"Wx19"Dx50"H.
Reg. Woolco Price: each 399.96.
Woolco Sale Price, each:
359.96

"Brentwood" Compact 8-Track Stereo — Save $40!
90 days in-home parts and labour service. Two speakers. 24"Wx16"Dx 36"H.
Reg. Woolco Price: each 289.96
Woolco Sale Price, each:
249.96

Prices Effective 'Til Saturday, June 2, Or While Quantities Last.

Woolco DEPARTMENT STORES
A DIVISION OF F. W. WOOLWORTH CO. LTD.
Town and Country Shopping Centre
Douglas Street and Saanich
Personal Shopping only, please!
Store Hours: Monday to Saturday
10 a.m. to 10 p.m.
ENJOY THE RED GRILLE FROM LIGHT SNACKS TO MEALS...

Mystery shrouds Clark cabinet

OTTAWA (CP) — The face of Parliament remains indistinct a week after Joe Clark's Conservatives dumped the Liberal government of Pierre Trudeau in the May 22 federal election.

Clark continued efforts here Tuesday to put together a cabinet with which his government will face a combined majority of Liberals, New Democrats and Social Crediters in the House of Commons in the fall.

And judges were refereeing or preparing to referee the recount of ballots in several constituencies, the outcome of which will determine whether the NDP's Ed Broadbent or Social Crediter Fabien Roy can hope to be power brokers in the new Parliament.

Trudeau officially informs Governor General Edward Schreyer this morning that he is unable to form a government. Schreyer is to see Clark in the afternoon to invite him to try.

The prime minister-elect received a stream of visitors as he sought prospective senators to speak for French-Canada in the cabinet and MPs to fill his other cabinet needs.

Meanwhile, recounts this week could change the parliamentary picture that emerged election night.

Clark came out of that night with 135 members in the 282-seat Commons. Trudeau's Liberals had 115 seats, New Democrats 26 and Social Credit six.

That left Broadbent able to join with the Liberals to defeat the Conservative government on a confidence motion in the Commons.

He could hope to have some influence on Clark's policies as the price for support, despite the fact that Clark has said he will govern as though he had a majority.

But the recounts could put Fabien Roy's tiny Quebec-based Social Credit rump in a power-broker position.

Recounts before judges will be held this week in at least Toronto Parkdale-High Park, where Liberal Jesse Flis defeated Tory incumbent Yuri Shymko by 61 votes election night; Halifax, where Tory George Cooper beat Liberal Brian Flemming by 24 votes; Vancouver Centre, where Liberal Art Phillips beat Tory Pat Carney by 100 votes.

The outcome of the recounts could effect Clark's selection of a Speaker of the Commons. There have been rumors that he would like Liberal James Jerome to stay on and Jerome has not shown himself adverse to the idea.

That would save Clark the necessity of depleting his own Conservative ranks by one important person.

GIANT DISCOUNT
P.D.Y. FOOD CENTRE
CRAIGFLOWER and TILLICUM
Prices Effective May 30, 31, June 1, 2
WEDNESDAY TO SATURDAY
WEEKDAYS 9 TO 9, SUNDAYS 10 TO 7
WE RESERVE THE RIGHT TO LIMIT QUANTITIES.

PACIFIC (Limit 3 Tins) CANNED MILK 3 TINS WITH $15 ORDER OR OVER 89¢
PEEK FREAN BISCUITS ALL VARIETIES 14-oz. pkg. 1.19
GRADE A BONELESS ROUND STEAK lb. 2.59
BONELESS DINNER HAM lb. 2.39
FRESH CHICKEN SEGMENTS LEGS OR BREASTS, lb. 1.39
SWIFT PREMIUM BACON 1 lb. pkg. 1.25
GRADE A BARON of BEEF RUMP or ROUND, lb. 2.39
CHASE & SANBORN COFFEE 1 lb. bag 2.19
REGAL APPLE and STRAWBERRY JAM 24-oz. tin 1.19
CLOVER LEAF FLAKED LIGHT TUNA 6.5-oz. 79¢
BONUS CANNED STEW BEEF, IRISH, 15-oz. tin 59¢
MONARCH (MOM'S) MARGARINE 3-lb. pkg. 1.79
MAPLE LEAF SLICED BOLOGNA 6-oz. pkg. 35¢ 16-oz. pkg. 79¢
M.J.B. INSTANT COFFEE 10-oz. jar 3.79
GLAD (OUTDOOR) GARBAGE BAGS 10's pkg. 99¢
DR. BALLARD BEEF, CHICKEN, LIVER DOG FOOD 2—25-oz. tins 79¢
DELSEY BATHROOM TISSUE 4-roll pkg. 99¢
GUSTO FROZEN PIZZA (CHEESE*PEPPERONI) 13-OZ. PKG. 1.39
CANADA NO. 1 (SNOBOY) LETTUCE 29¢
RED EMPEROR GRAPES lb. 69¢
CALIF. NO. 1 NEW POTATOES 5 lbs. 69¢

Woolco 1/3 OFF

for your shopping convenience
Woolco
6 1234 5678 901
CLAIRE ROY

Foundations and Briefs

"Cross-Your-Heart" Bandeau
Cotton lined Lace cups; stretch back; sides/centre: Nylon/Spandex; Nylon/Rayon cups. Beige or White. B Cup: 34-40. C Cup: 34-42. #181; #6181.
Reg. Woolco Price: each 9.50
Woolco Sale Price, each: 6.33

"Cross-Your-Heart" Seamless
Bra has soft Polyester cups. Sides/centre: Nylon/Spandex; adjustable stretch straps. White or Beige. B & C Cups: 34-36-38. #685; #6685.
Reg. Woolco Price: each 11.95
Woolco Sale Price, each: 7.96

"Cross-Your-Heart" Lacy Cup
Polyester Lace cups; sides/centre: Nylon/Spandex; Cotton under cup panel support. White, Beige. B Cup: 34-40 C Cup: 34-42. #165; #6165.
Reg. Woolco Price: each 9.95
Woolco Sale Price, each: 6.63

Ladies' 18-Hour Seamless Bra
Has Polyester cups. Centre: Nylon/Spandex; Sides: Rubber/Nylon. Adjustable stretch straps. White, Beige. B Cup: 34-40; C Cup: 34-42. #722; #6722.
Reg. Woolco Price: each 13.95
Woolco Sale Price, each: 9.29

"Cross-Your-Heart" Lace Cup
Lacy cups in Nylon/Rayon; sides/centre: Nylon/Spandex; adjustable Elastic straps. Beige or White. B & C Cups: 34-36-38-40. #152; #6152.
Reg. Woolco Price: each 11.50
Woolco Sale Price, each: 7.66

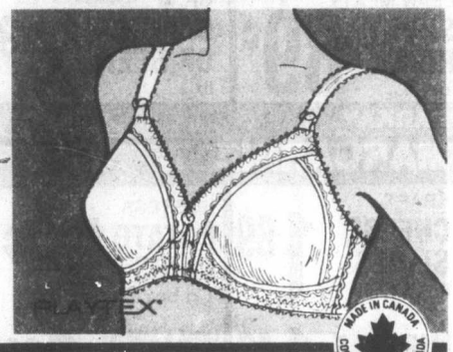

Ladies' 18-Hour Seamless Bra
Polyester cups/padding; centre: Nylon/Spandex; sides: Rubber/Nylon; adjustable straps. Beige. A Cup: 34-36.; B/C Cups: 34-38. #790.
Reg. Woolco Price: each 14.95
Woolco Sale Price, each: 9.96

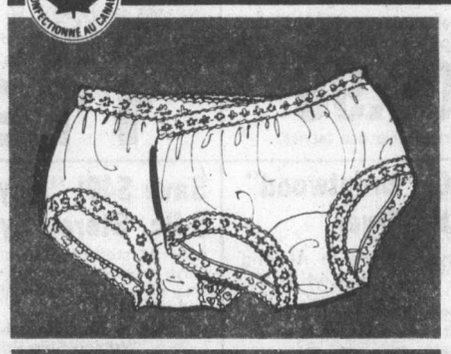

Ladies' "Hip Hugger" Briefs
Comfortable fit in 100% Nylon. "Hip Huggers" have stretch Elastic waist and legs. Cotton gusset. In White or Nude. S-M-L.
Reg. Woolco Price: pair 1.67
Woolco Sale Price, pair: $1

Ladies' Printed "Hip Huggers"
Fashioned of 100% Cotton with all-over prints. Contrast stretch Elastic waist and leg; double gusset. Pink or Blue prints. S-M-L.
Reg. Woolco Price: pair 1.97
Woolco Sale Price, pair: 1.30

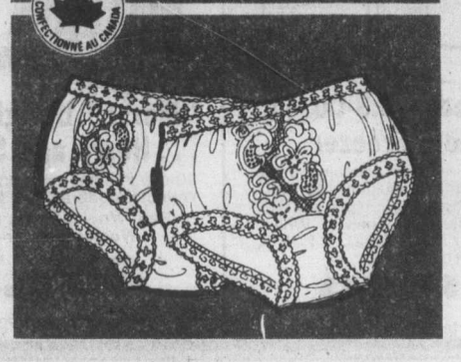

Ladies' Nylon "Hip Huggers"
Feature Lacy trim at sides and front. Stretch Elastic waist and leg. Cotton gusset. Nude, White, Pink or Blue. S-M-L.
Reg. Woolco Price: pair 2.37
Woolco Sale Price, pair: 1.57

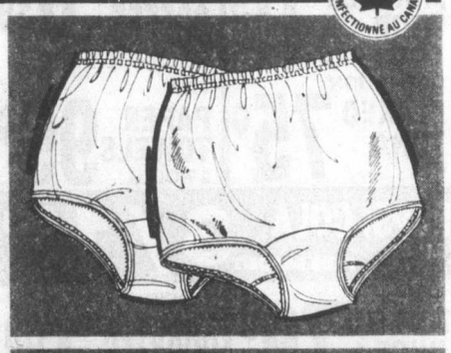

Ladies' Briefs
In Canadian-made 100% Antron III/Nylon. Pecot Elastic legs; closed Elastic waist. Cotton gusset. White, Nude. S-M-L.

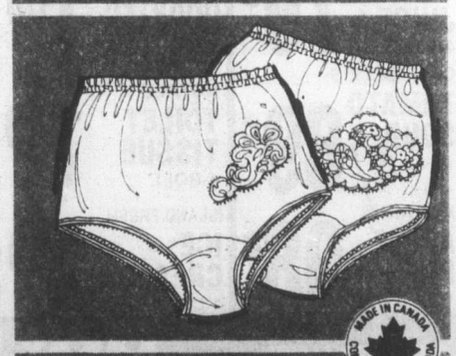

Ladies' Fancy Style Briefs
Briefs in 100% Nylon with closed Elastic waist, pecot Elastic legs and Cotton gusset. Lacy applique on left side. White, Nude. S-M-L.

Ladies' Fancy Bikini Briefs
Made in Canada of 100% Nylon. Closed Elastic waist; pecot Elastic legs; Cotton gusset; Lacy applique. White, Nude. S-M-L.

Reg. Woolco Prices: pair 1.87
Woolco Sale Price
Your Choice, pair: 1.23

Prices Effective 'til Saturday, June 2, Or While Quantities Last

Woolco DEPARTMENT STORES
A DIVISION OF F.W. WOOLWORTH CO. LTD.
Town and Country Shopping Centre
Douglas Street and Saanich
Personal Shopping only, please!
Store Hours: Monday to Saturday
10 a.m. to 10 p.m.
ENJOY THE RED GRILLE FROM LIGHT SNACKS TO MEALS...

Marie finds the man she loves

NAMES in the NEWS

Marie Osmond, of the brother-sister singing act Donny and Marie, announced her engagement Tuesday to a 23-year-old Los Angeles actor attending Brigham Young University in Salt Lake City. "Tell the world I love him and I've never been happier," the 19-year-old singer said of **Jeff Crayton**, 23.

George Brent, the handsome and urbane actor who played opposite many of the leading ladies of the screen in the 1930s and 1940s, was found dead of natural causes at his home in Solana Beach, Calif. He was 75.

The **Duchess of Windsor** is having a "slow and quite difficult convalescence" from a bacterial infection of the blood, a spokesman for the American Hospital said Tuesday in Amsterdam. But the spokesman said the condition of the 82-year-old U.S.-born duchess, the former **Wallis Warfield Simpson**, is stationary.

Grandmothers tired of rocking chairs and crocheting can follow in the tire tracks of 53-year-old **Hazel Kolb** of Seattle, who wheels around the U.S. on an 800-pound motorcycle. The mother of six and grandmother of 10, is off on a trip that will take her 20,000 to 25,000 kilometres.

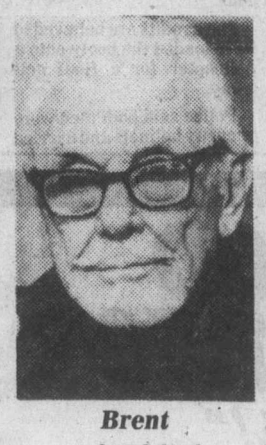

Brent
. . .found dead

Joseph Kaselak, who made a hobby of getting into television shots during live network coverage of the past four U.S. Democratic national conventions, has died in Cleveland. Millions of television viewers caught glimpses of Kaselak on network televised convention reports beginning in 1964.

Sen. William Proxmire, D-Wis., the presenter of the monthly Golden Fleece Award, has been given a taste of his own medicine. The Green Bay *Press-Gazette* recently criticized Proxmire for having staff members study five state newspapers to compare coverage given himself.

Kim Dae-jung, in and out of prison since 1973 for challenging South Korean **President Park Chung-hee**, broke his political silence in Seoul on Tuesday with an impassioned plea for a united opposition. On the eve of the convention of the opposition New Democratic party, he threw his support for party president to **Kim Young-sam**.

Chinese Communist party **Chairman Hua Guofeng** (Hua Kuo-feng) will visit France this year during his first tour of Western Europe, a French presidential spokesman said Tuesday.

GET FIT! Life's More Fun! RECREACTION BOOK BOX

Woolco

Save 25% on Men's Casual Wear

Woolco

Save 15% to 35%

$5 YOUR CHOICE pr.

Sale of Ladies' & Children's Sandals

for your shopping convenience
Woolco
6 1234 5678 901
CLAIRE ROY

Treat Your Feet . . .
To Ladies' sandals with Vinyl uppers and cushioned insole. Even sizes 6-9. Tan, White.
Reg. Woolco Price: pair 6.96

Misses' Summer Sandals
Fashionable cork covered wedge heel, soft Vinyl vamp and strap. Even sizes 11-3. Tan.
Reg. Woolco Price: pair 7.97

Ladies' Flat Casuals
Comfy casual has Black Cotton Canvas uppers. Cotton lining and Plastic soles. Even sizes 5-9.
Reg. Woolco Price: pair 5.96

Ladies' City Sandals
Soft Vinyl uppers and cushioned insole; ideal for stepping out. Even sizes 6-9. Tan, White.
Reg. Woolco Price: pair 6.96

Child's Wedge Sandals
Easy-care Vinyl uppers. Rope heel and T-strap ensures good fit. Even sizes 11-3. Tan.
Reg. Woolco Price: pair 5.97

Ladies' Flat Sandals
Canvas envelope vamp; Nylon lining and low wedge sole. Even sizes 6-9. Beige, Tan, Navy.
Reg. Woolco Price: pair 6.96

Prices Effective 'til Sat., June 2, or While Quantities Last.

Men's Plush Short-Sleeve Velour Shirts at Savings

Made from a wrinkle-shy blend of 70% Cotton/20% Polyester/10% Acrylic. Shirts stay neat with knit waistband. Canadian made. Navy, Brown, or Camel. Sizes S-M-L-XL.
Reg. Woolco Price: ea. 22.50
Woolco Sale Price, each: 14.97

Up-To-Date Young Men's Dress Pants

Available in 2 styles; with or without pleats, matching belt, 2 front ¼ top pockets. Tailored in a blend of 65% Polyester/35% Viscose to keep good looks. Brown, Navy, Camel, Grey, Oyster, Black. Sizes 28-38.

Canadian-Made Quality
Reg. Woolco Price: pr. 27.95
Woolco Sale Price, pr.: 19.99

for your shopping convenience
Woolco
6 1234 5678 901
CLAIRE ROY

MADE IN CANADA CONFECTIONNÉ AU CANADA

Prices Effective 'til Sat., June 2, or While Quantities Last

Woolco DEPARTMENT STORES
A DIVISION OF F.W. WOOLWORTH CO. LTD.

Town and Country Shopping Centre
Douglas Street and Saanich

Personal Shopping only, please!
Store Hours: Monday to Saturday
10 a.m. to 10 p.m.

ENJOY THE RED GRILLE FROM LIGHT SNACKS TO MEALS...

Copter found in gold grab

MONTREAL (CP) — Police said Tuesday they had found a helicopter believed used by two armed men who stole an estimated $560,000 worth of gold and silver Monday from a mine in northwestern Quebec.

Quebec Provincial Police discovered the abandoned chopper, stolen from a rental company in Val d'Or, at about noon Tuesday on a service road near an airport in Lasarre, 100 kilometres southwest of the mine.

Following the find, three police helicopters joined an intensive search for the two men.

A police spokesman said they also have obtained detailed descriptions of two bandits from night shift employees of the Agnico-Eagle mine in Joutel, 790 kilometres northwest of Montreal.

The thieves handcuffed the employees shortly before breaking into a locked vault at the mine early Monday.

They escaped in a stolen van with silver powder and 700 pounds of gold precipitate — the product of the refining process that is melted into gold bars — containing 1,731 troy ounces of gold.

The bandits are believed to have loaded the booty onto a helicopter for a final getaway.

Police said both men wore security helmets and carried a .38 calibre revolver and a Luger pistol at the time of the robbery.

Commenting on the robbery, the first at the Joutel mine, Paul Penna, president of Toronto-based Agnico-Eagle, said it "just makes me sick."

"I'm just glad there was no loss of life," he said in a telephone interview.

Penna said the robbers likely have a furnace to transform the mud-like precipitate, which contains impurities and liquids, into gold bars.

The robbery was the third major gold theft from mines in northwestern Quebec in the last five years.

Your WAREHOUSE FOOD STORES

"Where the Overhead is Low... and You all Save Dough!"

3475 QUADRA • 3400 TILLICUM BURNSIDE PLAZA • 877 GOLDSTREAM IN LANGFORD

We Reserve the Right to Limit Quantities.

LOCAL LONG ENGLISH CUKES EACH .47

THE MONEY TREE NABOB DELUXE TEA BAGS 125's 2.69

NEW CROP COOKING ONIONS Imported 2 LBS. .29

THE MONEY TREE QUENCH ORANGE FLAVOR CRYSTALS 4-PACK .89

NEW POTATOES Imported 5 LBS .69

THE MONEY TREE A.B.C. LAUNDRY DETERGENT 6 LITRE 1.89

THE MONEY TREE EASY PICKINS!

Win instant cash or prizes

When the Money Tree Hostess is in each Warehouse Store noon to 5:00 p.m. on Thursdays, Fridays, and all day Saturday and Sunday or enter to win weekly prizes of $50.00 in groceries from your Warehouse Store.

NEW CROP EMPEROR GRAPES LB. .98

B.B.Q. BRIQUETTES 10-LB. BAG 1.69

GIGANTIC SALE

B.C. RED DELICIOUS APPLES 3 LBS. .89

KRAFT BARBECUE SAUCE 16-OZ. .79

PARKAY MARGARINE 3 LBS. 1.77

RISE 'N SHINE LEMONADE 3-PACK .69

ALPHA PURE HONEY NO. 1 2-LB. TUB 1.79

LOCAL FRESH GREEN ONIONS OR RADISHES 2 Bunches .29

WINDEX WITH TRIGGER 600 ML. 1.19

DARE "TIN TIE" COOKIES All Varieties 14-OZ. PKG. .99

JAVEX BLEACH FOR THE UNBLEACHABLES 26-oz. 1.49

ROYALE FACELLE TISSUE 3-PLY, BOX .59

DOLE PINEAPPLE In its own juice. 19-OZ. TIN .59

LUCKY WHIP DESSERT TOPPING 4-OZ. .49

MR. NOODLE INSTANT NOODLES 5 3-OZ. PKGS. 1.00

KRAFT JET MARSHMALLOWS 10-OZ. BAG .49

BRACH'S BULK CANDIES All Varieties, LB. .99

PLUMROSE CANNED PICNIC HAMS 1-LB. 2.89

CAMPBELL'S CHICKEN NOODLE SOUP 4 10-OZ. TINS 1.00

DR. BALLARD'S DAINTY DINNERS Beef or Chicken 12-Oz. Pkg. .59

GUSTO'S PIZZA 5", Cheese and Pepperoni, 13-OZ. 1.29

NABISCO SHREDDED WHEAT Spoon Size, 675 GR. .99

Lawyer holds treasure hunt for 40

TORONTO (CP) — Sometimes you can't even give money away.

Calgary lawyer Murray McGown has $100,000 he wants to give to 265 former workers at the Firestone Canada Inc. tire plant in Calgary, but he hasn't been able to find the last 40 people on his list.

McGown said he thought some of the workers might be living in Hamilton, working at a Firestone plant there.

Union officials in Hamilton said they could not locate any other workers.

The Calgary plant closed in June, 1978, leaving the local rubber union stranded. McGown said the union had formed a Rubber Workers Benevolent Society to own a union building.

Since the union folded, the building has been sold and a judge ordered McGown to distribute the proceeds to workers employed on March 8, 1978.

Yukon minister resigns

WHITEHORSE (CP) — Grafton Njootli, Yukon minister of health and human resources, has resigned his cabinet posts, government leader Chris Pearson announced Tuesday.

The resignation came just before RCMP announced that Njootli had been charged with common assault in an incident Friday involving Judy Lee Baker, a city taxi driver. He is scheduled to appear in magistrate's court June 7.

Pearson said he would take over the two ministries and Njootli would remain as Progressive Conservative MLA for Old Crow.

CLIP THIS LIST AND KEEP HANDY

PARTICIPATING PRODUCTS

LIPTON'S ICED TEA
NABOB TRADITION COFFEE
KADANA TEA
DELSEY TOILET TISSUE
NESCAFÉ INSTANT COFFEE
PALMOLIVE DISHWASHING LIQUID
TANG ORANGE FLAVOUR CRYSTALS
MISS MEW CAT FOOD
PURITAN CANNED MEATS
NABOB ORANGE PEKOE TEA
SQUIRREL PEANUT BUTTER
KLEENEX PAPER TOWELS
NESTLÉS QUIK
ABC LAUNDRY DETERGENT
QUENCH FLAVOUR CRYSTALS
HUSKY DOG FOOD

$1,000 CASH
GRAND PRIZE DRAW
Full Contest Details on
CKDA 1220

Your WAREHOUSE FOOD STORES
"Where the Overhead is Low... and You all Save Dough!"

OPEN SUN. 10 A.M.-6 P.M.
3475 QUADRA • 3400 TILLICUM BURNSIDE PLAZA • 877 GOLDSTREAM IN LANGFORD
OPEN EVERY NIGHT 'TIL 9, SAT. 'TIL 6

THE MONEY TREE DELSEY FINEST TOILET TISSUE 4 ROLLS 1.09
THE MONEY TREE PALMOLIVE LIQUID DETERGENT 32-OZ. 1.49
THE MONEY TREE KLEENEX HEAVY DUTY PAPER TOWELS 2 ROLL PKG. .99
THE MONEY TREE HUSKY DOG FOOD 3 25-OZ. TINS 1.00

MONTH-END

PRICES EFFECTIVE Wed., Thurs., Fri., Sat.
STOCK ON HAND ONLY

BONELESS CHUCK STEAK Grade A, Grain Fed. LB. 1.69
BONELESS CROSS RIB ROAST of BEEF Grade A, Grain Fed. LB. 1.79
FRESH FRYING CHICKEN UTILITY LB. .85
TURKEY DRUMSTICKS All dark meat! LB. .69
MAPLE LEAF BARBECUE WIENERS LB. .99
BACON DEVON Lean, sliced, rindless. Vacuum Packed. LB. .99
ROBIN HOOD FLOUR 10KG. 3.69 LIMIT 1 WITH $10.00 ORDER OR OVER
SMOKED LEAN PORK PICNICS LB. .89
YORK FROZEN ORANGE CONCENTRATE 12-OZ. TIN .79
NEW ZEALAND (Frozen) SPRING LAMB LEGS LB. 1.69
SALT WINDSOR No. 1 TABLE 1 KG. .35
NEW ZEALAND (Frozen) SPRING LAMB SHOULDER CHOPS 1.19 LB.
SILVERWOOD DELUXE ICE CREAM 2 LITRE Re-usable plastic container, 1.69
SILVERWOOD ORANGE JUICE 1 LITRE CARTON .67
FRESH, BONELESS PORK BUTT ROAST Grain fed. LB. 1.17
ENTIRE STOCK SOFT DRINKS COKE, 7-UP, ETC 750 ML BOTTLES 2 BTLS. (Plus Deposit) .99
FRESH PORK, Grain Fed SHOULDER STEAKS LB. 1.09
CLOVERLEAF FLAKED LIGHT TUNA 6½-OZ. TIN .89
GREEN GIANT CREAM CORN or NIBLET CORN 2 TINS .89
FRESH THIN CUT PORK CHOPS Grain Fed. LB. 1.69

386-2121
Monday through Friday 8 a.m. to 6 p.m.
Saturday 8 a.m. to 5:30 p.m.

CLASSIFIED ADVERTISING

Vancouver Island's Largest Shopping Centre in Print

386-2121
Monday through Friday 8 a.m. to 6 p.m.
Saturday 8 a.m. to 5:30 p.m.

1 BIRTHS

BOURNE — Born to Bruno and Linda, May 25, 1979, Royal Jubilee Hospital, a girl, Kimberly Brianne, 6lbs. A beautiful baby sister for Candace and Tony. Thanks, Drs. Horne, Logan and Dunlap and a wonderful Daddy.

TANSLEY — Dave and Cynthia (nee Clements) are pleased to announce the birth of their daughters Caroline and Rowena at the Royal Jubilee Hospital on May 25, 1979.

WALSH — Ron and Jan (nee Robinson) joyfully announce the arrival of their second Lamaze child, Timothy Michael, 8 lbs. 15 ozs., on May 24, 1979. A brother for Erin. Many thanks to Dr. Dave Madill and Royal Jubilee Hospital maternity staff.

14 ANNOUNCEMENTS

VICTOR HAIRDRESSING SCHOOL LTD
Now accepting applications for enrollment. Also accepting a limited number of models at minimum charge. Call 388-5585 during day, evenings 474-2614. Victor Hairdressing School Ltd, 669B Fort St.

PENSIONER'S DISCOUNT, Oak Bay Beauty Salon. Ask for Candy. 598-1114

15 COMING EVENTS AND MEETINGS

St. Joseph's CHURCH HALL
745 W. Burnside Rd.
479-7413
BINGO
TONIGHT
NO GAME LESS THAN $20
20TH GAME $100 OR BETTER
Good Neighbour Games
Door Prizes
Bonus Games
EVERY WEDNESDAY NIGHT
Early Bird Games - 7:00
25¢ A CARD, 5 FOR $1.00
20 REGULAR GAMES - 7:30
6 CARDS, $2.00
5 EXTRA GAMES
25¢ A CARD, 5 FOR $1.00
LOTS OF FREE PARKING
CONCESSIONS
BINGO

ATHLETICS SUMMER BINGO
WEDNESDAY AT Victoria Curling Club
1952 Quadra
EARLY BIRDS
No Game Less Than $60
REGULAR GAMES
No Game Less Than $50
10th Game $100
20th Game $300
Early Birds Start 6:45 P.M.
Free Transportation to Town After Extra 5 Games

DOLPHIN FOOTBALL BINGO
EVERY THURSDAY
Victoria Curling Club
Early Birds 7pm
20 Regular Games 6 Cards for $2
5 Early Birds and 5 Extra Games 5 Cards for $1
Free bus to town

GIANT $1,000.00 BINGO
SAT. JUNE 2ND.
VICTORIA CURLING CLUB

NEW-TO-YOU HADASSAH Rummage Sale. Thursday, May 31, 10 a.m.-2 p.m. Christ Church Cathedral, 912 Vancouver, Rockland entrance. Women's, men's and children's clothing; jewelry, household items, books, toys and plants.

15 COMING EVENTS AND MEETINGS

ESQUIMALT SPORTS BINGO
ESQUIMALT LEGION
CORNER ESQUIMALT AND ADMIRALS RD.
EVERY THURSDAY
Early Bird 7 p.m.
Free Bus to Town

CSF INTERNATIONAL CONference "helping troubled children", Victoria University, June 2 and 3. $50 includes banquet. Open to the public. Registration Lansdowne Residence.

UNIVERSITY OF VICTORIA Grads: Don't forget the pre-convocation Wine and Cheese Party in the Student Union Building, Friday, June 1, at 7:30 pm. All 1979 Grads and guest welcome.

TODAY'S SINGLE WORLD Coffee Party, Robin Hood Motel, 7-9, Wednesday May 30. All singles welcome. 388-4302.

SALVATION ARMY MATSON LODGE
847 DUNSMUIR, SPRING TEA AND SALE. JUNE 2, 2PM. AMPLE PARKING.

BINGO, WED. AFTERNOON 1:30 pm, OAP Hall, 1600 Government Street.

16 CATERING, BANQUETS and RECEPTION RMS

GARCIA'S
Mexican and International Cuisine
104-1551 CEDAR HILL X RD.
(in the Cedar Hill Mall)
Planning an Office Party Banquet or Special Function?
Call us at 477-7744
Banquet Facilities For up to 100
ample covered parking

GEORGE'S BAVARIAN BANQUET FACILITIES
1021 Pandora 383-7121
INTERNATIONAL CUISINE
3 DINING ROOMS AVAILABLE
SMALL OR LARGE PARTIES
Up to 150 Seating Capacity
ENTERTAINMENT AVAILABLE ON REQUEST

WEDDING AND ANNIVERSARY cakes decorated for you by award winning craftsman. Individually designed, artistically produced for you. Excellent quality, reasonable prices. Vincent Parkinson. 595-5309.

BLACK PRINCE CATERING (1976) Ltd.
655 Douglas St. 388-4488. For all your catering needs in our roof top Queens Reception Room or on your premises.

RENT A COOK, SMALL INTImate dinner parties, brunches, cocktail parties, served and cooked to your specifications. 385-2876.

20 LOST and FOUND

REWARD OFFERED FOR REcovery of 12' dinghy, lost from Cordova Bay area May 20. Coraform white with orange hull. Call 388-0102 daytime, 658-8788 evenings.

35MM PRINZ CAMERA IN CARrying case, lost May 25th between 12-4 in Beacon Hill Park or Horseshoe Bay area. Reward offered. 112-390-2415.

LOST- WALLET, BROWN, CONtaining money and I.D. in Oaklands Park, Sat. May 26. Finder please return I.D. Reward. 595-4429.

LOST MAY 26 SILVER INDIAN Broach 1000 block Fort or Oak Bay Shopping Centre. Sentimental value. Reward. Phone collect 112-921-7105.

LOST-GOLD FEMALE COLLIE in Millstream Rd./Munns Rd. area May 10, wearing leather collar, answers to Shawna, reward. 595-4656.

LOST: FEMALE BLACK AND white cat, 1½ years old. Answers to "Tina". Colwood area by Golf Course. 478-6810.

LOST: MAY 17, GREY AND white, short haired, cat. Empress-Bay area. Reward. 383-0396.

LOST: ENGLISH SETTER cross, white with black spots, named "Chip". 384-6119, 595-6968. Reward.

MISSING FROM 580 BARRON Pl. aluminum 12' boat on red trailer, licence 536 046 on May 25-26. 479-2413 Reward

LOST: ONE YEAR FEMALE cat, grey, silver black tabby. Lost in Glanford-Kenneth area. 479-2536

LOST: INDIAN SWEATER, OAK Bay Rec Centre, Sunday night. Reward. After 5, 382-0016.

LOST FRIDAY, MAY 25TH, Ladies bifocal glasses, possibly in neighbourhood of Mt Doug School or Pandora Ave. 642-3700.

FOUND: BOYS SHOES, MAYfair. Can have same by paying ad, phone 383-7475 after 5.

LOST OVAL SHAPED BLUE stone pendant, Douglas and View area. 382-2847.

LOST: ANTIQUE GOLD RING with ruby and pearls. Sentimental value. Reward. 385-3591.

LOST-LIVE MINK IN VIC WEST Bamfield Park area, light brown. 384-2877.

FOUND: MALE DOG, SOOKE Road. White with brown patches. Urgent! Sick! 478-0080

LOST BLACK AND TAN GERman Shepherd, Kangeroo Rd. 478-6669.

LOST: GINGER COLOURED neutered male cat, mature. Amity Dr, Sidney. 656-5672.

LOST AT MAYFAIR SHOPping, gents glasses in case. Phone 386-8304.

LOST OR FOUND A PET? Register at 652-3422.

21 HELP WANTED GENERAL

ADVERTISEMENTS IN THIS CLASSIFICATION MUST COMPLY WITH THE BRITISH COLUMBIA HUMAN RIGHTS ACT

NURSING ORDERLY
Required immediately for a 340-bed accredited hospital in the Central Interior of B.C.
REQUIREMENTS
—Minimum Grade X education
—Satisfactory previous work experience required
—Graduate of a recognized program for Nursing Orderlies
SALARY
$1130.50-$1193.25 per month
Interested applicants should apply in writing to the Director of Personnel Services, Prince George Regional Hospital, 2000-15th Avenue, Prince George, B.C., V2M 1S2.

PHOTO FINISHING PLANT Sorter, experienced in operating CX20K cutter and CX AUTOPAX. Midnight shift. $5.55 per hour plus 50¢ per hour night shift premium plus fringe benefits. Call 382-2175

CHAMBERMAID WANTED. Oxford Castle Inn, 133 Gorge Rd East. 388-6431.

21 HELP WANTED GENERAL

ADVERTISEMENTS IN THIS CLASSIFICATION MUST COMPLY WITH THE BRITISH COLUMBIA HUMAN RIGHTS ACT

Craigflower Rd.
Admirals Rd.
Esquimalt Area
A Daily Colonist Route is available in each of the above areas. For approximately 1½ hours of your time in the early morning you can have a regular income of around $125 to $150 per month. This would be suitable for an adult, student or pensioner, some means of transporting the papers is necessary.
For further information please phone Mr. Fox, Colonist Circulation Department, 383-4111.

THE CAPITAL REGIONAL DISTRICT
The Capital Regional District Long-Term Care program is in need of family homes for the elderly. If you can accommodate one or two elderly guests in a safe and pleasant home environment and give some help with personal care, please contact The Capital Regional District, Long-Term Care Program, at 388-4421, between 8:30am and 4:30pm Monday to Friday.

ADULT-SIZED APT. ROUTES AVAILABLE SOON
For responsible persons in the following areas
COOK-ROCKLAND
COOK-BAY
Monthly profits between $150-$280 depending on route size. Must have some means of carrying papers. Early morning delivery. Interested persons should call Daily Colonist, 383-4111 and leave name and phone number for Mr. E. Ring.

RESIDENT MANAGER
Experienced couple as Managers for 170 suites plus, must be capable to do all phases of apartment management. Wages negotiable, above scale. Reply to Victoria Press Box 191.

$$$$
BUILD YOUR VACATION NEST EGG! Earn extra money for the holidays by selling Avon. Now's a great time to start. Call 384-7345.

ACCOUNTANT REQUIRED for prestigious hotel, individual should have experience in statement prepartion, computer input, payroll and general duties. Familiarity with hotel accounting is desireable. This is an interesting and challenging position offering excellent benefits. Salary commensurate with experience. Please reply stating particulars to Victoria Press Box 243

COWICHAN SECURITY AND Investigations Ltd. requires a manager for an Up Island location. Applicant must have a minimum 2 years experience in the private security field. Send resume to P.O. Box 7, Duncan, B.C. V9L 3X1. Successful applicants will be contacted and duties, salary, etc. will be discussed at that time.

DENNY'S RESTAURANT OF CANADA
3100 DOUGLAS ST
We are looking for mature responsible waiters, waitresses to work the late nite shift. Experienced preferred. Starting wage 3.80, salary increase after 3 month probationary period. Apply in person.

CHEF/SR. COOK
To manage and fully service small waterfront licensed dining room. Twenty min. from Nanaimo. Full time employment to imaginative reliable person. Salary negotiable. Fringe benefits. All reply's confidential references required. Victoria Press Box 231.

FRIENDS & COMPANY HAIRstylists Inc. 204 Hartwig Court, 1208 Wharf St. We are expanding. We are looking for staff for our new salon. The positions to be filled are: one manager/manageress; six hairstylists; three apprentices; one cosmetician. Please phone 388-6618 in strict confidence for interview.

RESIDENT CARETAKERS
Must be good handyman capable of making small repairs and painting. 83 Townhouses. Very good salary for the right couple. Call 385-2458 for appointment.

Unisex Hairstyling
Tremendous opportunity for a top hair stylist or hairdresser for Unisex Shop at Hillside Mall, 1688 Hillside Ave. Top percentage or guaranteed wages. Phone 595-0633 or apply personally.

WANTED: BRIGHT AND cheerful, well dressed, reliable, sales oriented person for new modern Canadiana store. Apply in person at 907 Government. Ask for Mrs. Tsukijima, 1-3 pm. any day except Tuesday and Wednesday.

CHARMING EUROPEAN Cafe, seeking personable, cheerful responsible individual to assist owners in day to day operations, together with general cleaning. Hours, 10 - 5:30, Mon thru Fri. Apply in person 730 View St between 2:30 and 4 pm only.

WANTED: PART TIME graduate nurse or registered nurse to complete paramedical examinations for insurance purposes in Port Alberni and area. Car required. Apply Box 34158, Station D., Vancouver, B.C. V6J 4N1.

THE PENINSULA FIGURE Skating Club is accepting applications for 2 full time professionals, part time professional and free lance. The closing date for applications will be the June 3/79. Please notify Linda Ford, PO. Box 2654, Sidney, B.C.

LADIES AND GENTLEMEN, unemployed, looking for a job that will pay better than average. Qualifications: must have a car, desire to make money and willing to work. Phone 9am-5pm, 478-9566.

MATURE CARETAKER COUple required for adult orientated 165 apartments. Live-in, permanent position. Maintenance and general cleaning. Please apply in writing to Victoria Press Box 119.

WANTED: INSTRUCTOR FOR men's department, full time, clean appearance, physically fit, outgoing, to start immediately. Please apply in person, Wednesday between 10 and 2. 1570 Hillside. European Spa

YOU SPEND MONEY IN YOUR spare time - why not make some too? If you have 6 to 8 hours a week to spare we'll show you how. No Minors. Phone 478-6677 for appointment.

PROFESSIONALS REQUIRED by the Saanich Figure Skating club. Pearkes Arena. Send resume stating qualifications and experience to: 630 Baltic, Victoria, V8Z2B1. Deadline June 8

EXPERIENCED WAITress/waiter with bar knowledge. Evening and weekend shifts. Apply 2-5 pm and after 7 pm. Cuckoo Clock, Town & Country Shopping Center.

RES-CARETAKER FOR 44 STE. modern apartment. 592-7678.

21 HELP WANTED GENERAL

ADVERTISEMENTS IN THIS CLASSIFICATION MUST COMPLY WITH THE BRITISH COLUMBIA HUMAN RIGHTS ACT

PHYSIOTHERAPIST II
for the
COMMUNITY HEALTH SERVICE
CAPITAL REGIONAL DISTRICT
SALARY: $1301-$1569 per month (1978 salary scales)
Under general supervision to work as a member of an interdisciplinary team providing a variety of health care services to the community. The physiotherapist is required to carry out rehabilitative treatment as prescribed by a family physician, review and evaluate treatment programs and provide in-service consultation to other health care staff members. Other duties include the maintenance of records related to treatment and the writing of reports and correspondence associated with the delivery of physiotherapy treatment to the community.
The successful applicant will be required to work with a high degree of independence as a sole charge physiotherapist and also assist in the coordination of rehabilitative health care services provided by the Community Health Service in the Capital Regional District.
The successful applicant will be eligible for a broad range of employee benefits as provided in the Union Agreement.
Applicants should be graduates from a university of recognized standing or an approved school of physiotherapy and be eligible to practise within the Province of British Columbia.
Preference will be given to those candidates with a minimum of 2 years' experience as a physiotherapist in a hospital setting combined with additional experience in a community home care program.
Must possess a valid B.C. Driver's Licence.
Applications will be received by the Employment Officer, Capital Regional District, P.O. Drawer 1000, Victoria, B.C., V8W 2S6, until noon on Tuesday, June 5, 1979.

HOUSEKEEPER-NANNIE WANTED
This postion calls for a mature well-trained person (in the 30-to-50 age bracket) to take care of a large house in North Delta and to care for a four-year-old boy. The type of person who will fill this position will be an efficient housekeeper, may have a fundemental religous background, and be willing and able to import old fashioned values to the boy. The purpose of creating this position is to provide a warm secure home for the boy and at the same time equip him with the basic values he will need to fill an important business function in his later years.
The father of the child is an important businessman with substantial interests in Canada and Europe and his business calls for frequent travel away from the North Delta home. His business interests include substantial real estate investments and developments and he is the publisher of the North Delta Sentinel newspaper.
Excellent references are required and a resume must be supplied by the applicant. In addition, the successful applicant must be prepared to agree to an interim period for evaluation purposes.
The position provides excellent remuneration and the successful applicant will be furnished with separate living quarters. A child or children will not be considered a hindrance. On occasions the care of the child and the ongoing operation of the house will be the responsibility of the person hired. Communication regarding this position should be made to Mrs. Dorothy Parker at North Delta Sentinel, 9325-120 St., Delta, B.C. V4C 6R8.

COWICHAN VALLEY REGIONAL DISTRICT
SENIOR THEATRE TECHNICIAN FOR THE COWICHAN COMMUNITY CENTRE
The successful applicant will be responsible to implement and control the technical operation of the Cowichan Theatre.
Responsibilities include the technical operation of the Cowichan Theatre, assist performing groups in stage, sound and light settings, assist local performing groups and students in the training and the use of theatre equipment.
Operate and maintain theatre lighting, sound and associated electrical and mechanical support equipment.
Desirable qualifications and training; a University Degree in Fine Arts majoring in Theatre, a Diploma from a Community College or a related specialty. Previous related theatrical stagecraft experience and natural mechanical ability would be definite assets.
Salary will be commensurated with the qualifications and experience of the successful applicant.
Written applications including a detailed resume will be accepted up to Friday, June 15, at 4:30 p.m.
To: Mr. C. M. Gianna,
Cowichan Community Centre,
2687 James Street,
Duncan, B.C. V9L 2X5
(604) 748-5221

TAKE THE "SUMMER ROUTE" IN
WILLOWS
TEN MILE PT.
ARBUTUS
UPLANDS
GORDON HEAD
The "easy route" that takes only an hour of your time in quiet early morning.
A "newspaper route" that will give you a leisure income of $70 to $150 a month and leave your days free to enjoy.
A "Colonist route" from Mr. Andrew Blair, Circulation Department, 383-4111.

CLINICAL DIETITIAN
Dietitians required for one permanent full-time position and one holiday relief position. Must have a Batchelor or Advanced Degree in foods, nutrition and Food Service Administration. Internship in a hospital or institution required. Some experience preferred. Eligibility for D.D.A. membership. Salary range: $1453 to $1743 per month. Terms and conditions in accordance with Health Science Association of B.C.
Send resumes to:
MR. G. BLEILER
DIRECTOR OF PERSONNEL SERVICES
KELOWNA GENERAL HOSPITAL
2268 PANDOSY STREET
KELOWNA, B.C.

COMPANION TO OLDER LADY, ideal for active pensioner. No housework, fix lights snacks only. Monday-Friday, 10 am-4. $10 per day. Apply Victoria Press Box 236.

RELIABLE BABYSITTER wanted for 20 month old between 8:30-4:30, Fairfield area only. Phone after 5pm 385-8617

21 HELP WANTED GENERAL

ADVERTISEMENTS IN THIS CLASSIFICATION MUST COMPLY WITH THE BRITISH COLUMBIA HUMAN RIGHTS ACT

COMFORTABLE HOME IN VICtoria offered to mature woman, in return for light housekeeping, in two bedroom home, for elderly gentleman. Some remuneration. 658-8177

WAITRESS/WAITER WITH some cooking experience required immediately. Transportation a necessity. Call 595-4596, leave name, phone number and job experience after tone.

RELIABLE, EXPERIENCED, mature person for housework, once per week, permanent basis. West Saanich Rd area. Own transportation and local references required. 479-5623.

OFFICE EQUIPMENT SERvice technician trainee required for Victoria. Some experience desireable. Car essential. Reply in own handwriting to Victoria Press Box 250

MATURE SALESPERSON. Busy retail store. Evenings and Saturday. Retail experience necessary. 20-24 hours per week. Victoria Press Box 140.

WANTED WORKING MANager for veterans club situated in Vancouver, starting date as early as possible, wages negotiable. Victoria Press Box 153.

WOMAN WITH NURSING EXperience required to look after semi paralyzed lady from 9am-2pm Monday-Friday, Oak Bay area, references. 592-1110.

EXPERIENCED TELEPHONE soliciter, work from home days or evenings, hourly wage, minimum 3 hours daily, send resume to Victoria Press Box 200.

WAITRESS FOR COFFEE SHOP with experience, full time job with good salary. Free dental and medical plan. If you are good apply to Victoria Press Box 205.

CHEF EXPERIENCED CANAdian cuisine. Apply by phone 122-723-2611 or write giving full particulars Galaxy Restaurant, 4505 Gertrude St, Port Alberni.

ASSISTANT MANAGER REquired in an International Life Insurance Co. Good salary and benefits. Apply in confidence to Victoria Press Box 225

ONE LICENSED BARBER AND hairdresser for Unisex shop in Port Hardy. Contact "Collect" Dee, 949-7312 or Judy, 753-6327. Commission negotiable.

EXPERIENCED WAITRESS OR waiter, must have pleasant personality, evening and weekend shifts, bar experience helpful. Reply to Victoria Press, Box 240.

BANK OF NOVA SCOTIA, Douglas and Hillside requires full time teller, 1-2 yrs. experience required. Contact Mr. J. Reid 385-9746.

PAN MUSICAN REQUIRES D.J. for weekend work. Must be over 21, with good personality and appearance. Send resume to Suite 111, 3943 Quadra St. V8X 1J5

RESPONSIBLE PERHAPS REtired person to represent owners of building, occasional Friday and Saturday evenings until 1am. Write Victoria Press Box 247.

MATURE WAITER/WAITRESS required for dining room. Experience a must. Apply in person only: Coachman Inn, 229 Gorge Rd. East.

EXPERIENCED HAIRDRESSer wanted, good working conditions. Must be able to take over clientelle.In Esquimalt. 384-6100 or 478-6366

WANTED RELIABLE DAY care for 2-year old, preferably with child of your own. Langford—Florence Lake area. 478-8948 after 6.

SINGLE MOTHER WORKING nights requires live-in babysitter for active but well behaved 2-year old. Single unwed mother definitely considered. 388-7229.

PAULS RESTAURANTS FULL time experienced waiter/waitress for evening shift. Apply 1900 Douglas Street between 3-4pm only.

WAITRESS/WAITERS REquired for dining room, bar experience essential. Apply in person, After 5 pm to 1021 Pandora Ave.

AMBITIOUS PERSONS WHO want to earn but can only work part time. Opportunity for good extra income. Assistance given. 658-1129 after 6.

PREP PERSON
Required immediately for body shop. Phone 382-9121.

LADYS' HAIRDRESSER. PERmanant part time. Annas Taylor Beaty Salon, 1004 Broad Street, 383-6015, 598-1849 (after 6).

WANTED IMMEDIATELY EXperienced Furniture mover. Send resume to PO Box 246 Station E, Victoria, B.C. V8W2N2.

HAIR STYLIST FOR BUSY AND expanding salon, minimum 2 years experience. Phone 479-7115 or 479-8583.

EXPERIENCED CHAMBERmaids required for downtown hotel. Apply in person, Queen Victoria Inn, 655 Douglas St.

DESK CLERK FOR DOWNtown hotel, shiftwork, references required. Apply in person, Queen Victoria Inn, 655 Douglas St.

WANTED IMMEDIATELY, REsponsible babysitter for two children, ages 2 and 5, near Majestic Park. Phone 477-4510.

HAIRDRESSING INSTRUCTOR with minimum 2 years salon experience. Training provided. Evenings 477-5743

UNWED MOTHER WANTED TO live in, lovely older home, to help look after house and baby. Victoria Press Box 148.

EXPERIENCED WAITRESS-waiter to start immediately. Fat Cat Restaurant, 622 Yates Street.

NAUI OR PADI SCUBA INstructor (certified) to teach scuba lessons in Duncan, call collect 748-3931 or 743-2048.

CLEANING PERSONS FOR light office cleaning, full and part time. Apply Victoria Press Box 233.

RELIABLE BABYSITTER, 4-month boy, part time 6 months, full time 6 months. East of Douglas. 477-9884 5-9 pm.

MATURE PERSON. CORDOVA Bay-Elk Lake area for chambermaid duties at suburban motel. Call 9-11 am: 658-5224.

MANAGERESS FOR LADIES wear store in Duncan. Must relocate. Opportunity to advance. Write Victoria Press Box 238.

2 FULL TIME TELEPHONE SOlicitors required, able to work either mornings or evenings, experience essential. Call 384-8431.

WANTED DECKHAND ON troller, preferably 2 years experience, FEMALE or male. Call George 385-4554, 7pm-8.

EXPERIENCED MATURE cook, salary commensurate with experience. Apply afternoons only, 858 Esquimalt Rd.

PART TIME, 12:30-5PM, MONday-Friday. Steno duties, Real Estate office. Resume to Victoria Press Box 241

WAITER-WAITRESS, OLD VICtoria Fish and Chips. Apply 1316 Broad Street, between 2-3 pm only.

SIGN PAINTER, FULLY qualified, 65-35 split. Busy shop. Call 723-7523, Port Alberni. Collect.

BABYSITTER WANTED FOR my 2-year old daughter! 386-3548.

21 HELP WANTED GENERAL

ADVERTISEMENTS IN THIS CLASSIFICATION MUST COMPLY WITH THE BRITISH COLUMBIA HUMAN RIGHTS ACT

TRANSPORTATION PLANNING ASSISTANT
for the
CAPITAL REGIONAL DISTRICT
VICTORIA, B.C.
SALARY:
$1242-$1724 per month (1978 salary range).
As a member of the Capital Regional District's Transportation and Transit Planning team to provide technical support for the development and implementation of regional transportation policies and plans. The successful applicant will be responsible for compiling and tabulating land use and transportation statistics for input to a computer based regional transportation model and for interpreting, and presenting model output data. Other related duties will include working with professional transportation planning staff in examining existing as well as future road networks and transit plans for the Capital Region.
Applicants should have relevant academic training at a university level or alternatively a diploma in civil engineering technology from an institute of recognized standing with specialized courses in traffic and transportation planning. Preference will be given to those applicants with a minimum of three years progressively responsible work experience in the field of traffic and transportation planning including statistical analysis, transportation modeling and technical report writing.
Must possess a valid B.C. Driver's Licence.
This is a temporary position until December 31st, 1979, however, there is a definite possibility of continued employment beyond this date wih permanency being granted in 1980.
Applications giving details of education, training and work experience will be received by the Employment Officer, Capital Regional District, P.O. Drawer 1000, Victoria, B.C. V8W 2S6 no later than 12 noon, Monday, June 11th, 1979.

COOK REQUIRED FOR EVEing shift, please apply in person to the Crest Harbourview Inn, 455 Belleville St.

WANTED: ICE MAKER MANager for four sheet curling rink. Send references and resume to Box 506, Campbell River, B.C.

FULL TIME NIGHT JANITOR. Experienced, with references, only. Douglas Hotel. 1450 Douglas Street

CARING BABYSITTER, MONday to Friday, 8:30 to 12:30. June only. My home preferred. Shakespeare-Gladstone area. 595-6344

TELEPHONE SALES POSItions available. Hours 9-2:30 pm. Hourly wage plus commission. 382-5433.

COOK REQUIRED. ONLY those with dining room experience need apply in person to Chef at Sherwood Park Inn.

WANTED-LADY FOR SAT. AND Sun. for sick lady, meals, non smoker preferred, own transportation. 658-8028.

PIANO PLAYERS
Barnaby's Road House needs Honky Tonk sing-along pianist. Apply Chris Weyler, 112-748-3333.

WANTED COOKS HELPER. Apply to the Chef, Brentwood Inn, 652-2413

MALE OR FEMALE HAIRdresser for fulltime work, 112-537-9804 evenings.

DISCO TEACHER, PART TIME, Dancenergy, 1322A Government. 384-3841.

MATURE PERSON NEEDED for babysitting, Craigflower area, phone after 7, 388-5953.

LIVE-IN HOUSEKEEPER FOR elderly disabled lady with house, salary. Days 595-9310, evenings 383-8516

COOKS HELPER REQUIRED by Olde England Inn, Phone 388-4353.

MATURE WOMAN TO BABYSIT 2 year old girl in my home 2-3 days per week. 721-3680.

CLEANING WOMAN REquired ½-1 day a week. 477-5023 after 4pm

22 OFFICE HELP

ADVERTISEMENTS IN THIS CLASSIFICATION MUST COMPLY WITH THE BRITISH COLUMBIA HUMAN RIGHTS ACT

CLERK-TYPIST I
for the
CAPITAL REGIONAL DISTRICT
SALARY: $810-$872 per month (1978 salary scales)
Under supervision to perform a variety of typing, clerical and reception duties, in the Hospital Planning Department.
Applicants should have high school graduation or equivalent, supplemented by commercial courses including typing (min. 45 w.p.m.). Preference will be given to those candidates with at least 1-2 years' previous office experience and who have a demonstrated ability with figures.
The successful applicant will be entitled to a broad range of employee benefits as provided in the Union Agreement.
Applications giving details of training and experience will be received by the Employment Officer, Capital Regional District, P.O. Drawer 1000, Victoria, B.C., V8W 2S6, no later than Monday, June 4th, 1979.

JUNIOR ACCOUNTANT
Our high volume quality restaurant is expanding to Victoria, we are looking for a person who would like to become part of a progressive, young minded organization. Excellent benefits and salary are available to someone with at least 3-5 years accounting experience, including payroll, daily sales, audit, accounts payable, accounts receivable up to trial balance and be able to direct a subordinate. Please send your current resume with salary requirements to Branigans, 15 North Renfrew St. Vancouver, V5K3N6.

PERSON FRIDAY
Our high volume quality restaurant is expanding to Victoria, we are seeking one or two exceptional employees who would like to become part of a young minded, fast growing company. If you have experience in office procedure, typing, bookkeeping, and other office related skills, this could be a good time to up-grade your present position. Send your current resume with salary expectations to: Branigans Old Place, 15 North Renfrew, Vancouver, B.C. V5K-3M6. All replys held in strict confidence.

INSURANCE CLERK
Required for Sidney office. Personal lines experience desired with emphasis on Auto Plan. 4-day week. Call Lynn McBurney at 656-7261.

DOCTOR'S OFFICE REQUIRES experienced full-time bookkeeper, please submit resume to Victoria Press Box 214.

22 OFFICE HELP

ADVERTISEMENTS IN THIS CLASSIFICATION MUST COMPLY WITH THE BRITISH COLUMBIA HUMAN RIGHTS ACT

GIRL FRIDAY
Construction Co. requires a person to perform various office duties involved in Construction and Real Estate investments including bookkeeping to trial balance level or higher. Applicant must be bright with background of steady employment. We offer steady employment for the right applicant. Salary commensurate with experience. Reply in own handwriting enclosing resume and salary expected to Victoria Press Box 227.

A NON-PROFIT ASSOCIATION is inviting applications for the Casual Relief position of Clerk Typist. The success applicant will initially work one day per week and will also relieve regular personnel in the event of holidays or illness. This posiition may eventually develop into a permanent half time position. At a salary of $5.75 per hour this person will be expected to carry out general office duties including typing and some bookkeeping and may be asked to take Minutes at evening meetings. Applications to: P.O. Box 6354, Station C Victoria V8P 5M3 before June 5, 1979.

WANTED: WONDERPERSON
Small aggressive multi-facet company needs executive secretarial assistant to the president. This is an exciting and difficult position, requiring light bookkeeping, all normal secretarial skills, be able to think independently, and make day to day decisions. You must be free to travel western Canada and US. Not terrific pay to start but a ground floor opportunity that will lead to financial security for the right person. For interview call 386-8982

Cashier-Receptionist
THE JOB
General receptionist duties, varied typing and clerical duties, posting customers accounts, banking procedures.
THE SKILLS
Good typing ability, previous clerical experience, understanding and aptitude for accounts, ability to deal with the public.
Mike Carey, 385-8708
Trader's Realty Ltd.

JUNIOR SECRETARY
Trust Company has immediate opening for an individual with: general office experience, accurate typing skills, and the ability to compose correspondence independently. Pleasant telephone manner, and an aptitude for figures. Previous mortgage experience is an asset. If you fit the above profile, we would like to see your resume. Replies to First City Trust Company Ltd, 724 Fort, attention Janet Watson

REQUIRED IMMEDIATELY by local firm - experienced computor operator. Computor system just being installed - an excellent opportunity for the right person to get in on the ground floor. Ideal candidate should have previous computor operator experience, some accounting knowledge and should be quick to grasp new concepts. Salary commensurate with experience. Reply Victoria Press Box 239.

SECRETARY RECEPTIONIST required for 1 girl Appraisal Consulting office. Good typing, spelling and mathematical skills required. Must be mature and able to work without supervision. Please reply to Victoria Press Box 242. Stating qualifications, experience and references.

CHARITABLE ORGANIZATION requires experienced bookkeeper/secretary with knowledge of Data Processing, fund accounting and a one-write chequeing system. Salary commensurate with experience. Apply in own handwriting to Victoria Press Box 249.

CREDIT PERSON
Excellent opportunity in growing company for person with expertise in construction industry and straight forward collection matters. Send detailed resume to: P.O. box 674 Sooke.

FULL-TIME PERSON FOR General Office work, experienced in Kardex stock control and time cards. Ability to type and knowledge of photo finishing business helpful. For interview, 382-2175.

23 SKILLED TRADES

ADVERTISEMENTS IN THIS CLASSIFICATION MUST COMPLY WITH THE BRITISH COLUMBIA HUMAN RIGHTS ACT

SENIOR PROGRAMMERS
2 positions available for programmers with 3-5 yrs. experience on DEC systems. Systems analysis experience a must. Victoria locations. Salaries commensurate with experience. Call W. Hatanaka,
HUNT PERSONNEL
688-2555
760-789 WEST PENDER
VANCOUVER, BC. V6C 1H2

Experienced Sawmill Millwright for steady position with large Modern Sawmill on Vancouver Island. I.W.A. rates of pay apply. Reply to:
J. Hayton,
Pacific Logging Company Limited,
Ladysmith Division,
Box 1150, Ladysmith, B.C.
V0R 2E0
Telephone — 245-2282

WELDER-TICKETED PERSON, experienced with logging equipment.
Heavy duty mechanic-ticketed person, experienced with logging equipment.
Heavy duty tire man-experienced with logging equipment.
Service man-experienced with logging equipment.
Union rates and excellent fringe benefits. Apply in person, Tuesday-Friday, Pacific Logging Co. Ltd, Sooke Division, 7369 West Coast Road, Sooke B.C.

JOURNEYMAN/GRINDER
Require fully experienced grinder (1) for I.D. & O.D. Work on hard overlay, chrome and stainless.
JOURNEYMAN/MACHINIST
Experienced Machinist (1) required for small lathe and milling work, mostly on stainless.
Both positions offer steady work, jobbing shop variety, and top rates. Apply to Shop Supervisor Wes Can Engineering & Machine, 707 West 7th Ave., Vancouver B.C., 604-879-0457.

IMMEDIATE
Work Available
For Painters, Plumbers and Gardeners. For self employed tradesman only. Must be able to estimate own work on labour and material basis. Call Supervisor at 385-7755 business hours. The Blue Army

OPPORTUNITY
For fully qualified
BAKER
With successful growing company. Good wages, group insurance with 100% dental plan plus bonus. Apply at The Little Giant Bakery Incorporated, 1119 North Park St.

MEAT DEPARTMENT MANager required for a high volume meat department located central Vancouvr Island, excellent working conditions, excellent benefits. This position is a good opportunity for the right man. Apply Victoria Press Box 136.

23 SKILLED TRADES

ADVERTISEMENTS IN THIS CLASSIFICATION MUST COMPLY WITH THE BRITISH COLUMBIA HUMAN RIGHTS ACT

CERTIFIED DENTAL ASSIStant required. Must be experienced and skilled in all office procedures for a general dental practice in central Victoria. Submit hand written resume to: Dr. Gerome Bergerman, 503, 1120 Yates St. V8V-3N9.

WANTED: EXPERIENCED, precision machinist for project of approximately 100 hours, mostly end milling. Ideal for recently retired tool maker or instrument maker. Phone: 652-2308.

FIRST CLASS MACHINIST FOR lathe and milling machine operator, for plastic molds manufacturing. For appointment phone 385-7654.

ALL TRADES OR SKILLS, handyman, etc. wanted for referral service. Mimimum fees. Unlimited Skills Referral Service, 384-7071.

PREP PERSON
Required immediately for body shop. Phone 382-9121.

24 SALES PERSONS AND AGENTS

ADVERTISEMENTS IN THIS CLASSIFICATION MUST COMPLY WITH THE BRITISH COLUMBIA HUMAN RIGHTS ACT

BLOCK BROS.
"THE BEST SELLERS"
YOUR SUCCESS IS OUR SUCCESS
Your real estate career must be built on a solid foundation. We at Block's will help; by training you in sound, proven methods enabling you to reach your desired level of success in a rewarding sales career. Our Development Program includes "Professional Selling Skills" developed by the Xerox Corp. and "In Hous" Videc TV. Education by the foremost instructors in the field. If you have a positive professional attitude and believe that success is not reserved for a chosen few.
Call "The Best Sellers"
Colwood: 478-5561 Bob Kershaw
Blanshard: 386-3231 Bob Hahn
Shelbourne: 477-1841
Bernie Wilkinson or Bob Cullum

IMMEDIATE OPENINGS
For
REAL ESTATE LICENSEES
Previous experience or results not important, since we believe your success is based on selecting the proper Real Estate organization. We have a success proven formula and put up our money to guarantee it.
THIS IS WHAT WE HAVE TO OFFER
1. Immediate income
2. No prospecting - We provide all customers
3. No listings - We provide all property
4. Extensive training program with income while you learn
5. Congenial surroundings and excellent team work
SOUND TOO GOOD TO BE TRUE?
Call today for confidential interview
TONY FAULKNER
Or
NANCY ARMSTRONG
385-7731

DUNSMUIR 388-7868
GREAT OPPORTUNITY FOR REALTORS
to grow with us. We offer new office with no problem parking. A congenial hard working and experienced staff, complete Management assistance. Excellent commission split. Call for appointment to discuss our advantages confidentially. Ken Porter FRI, R.I. (B.C.) Res. 656-5235, Bus. 388-7868.

Sears
Requires a commission salesperson for Back Shop. Must be familiar with all aspects of Automotive Industry, with ability to relate readily with both expert mechanics and customers. Automotive parts sales experience required. Full Time position with excellent company benefits. Apply in person at the Personnel Office.

CANADIANA GALLERY
REQUIRES SALES PERSONNEL
QUALIFICATIONS-energetic, intelligent persons with the ability to communicate with others, high degree of integrity and perception required. Applicants must have a particular aptitude for, or experience in retail sales.
Apply in person with current resume to Mr. Arndt, 907 Government St. between 10-12 am. Monday-Friday.

REALTORS
We require two licenced realtors to join our organization. Complete management assistance will enable you to become a real leader in our profession. For complete details contact.
RICK KINNIS or WILF GEE
WESTMONT REALTY (1977) LTD.

ROOM AT THE TOP
for active real estate salespeople. Phone Don Fraser, in confidence, 384-8001.
ROYAL TRUST
3400 Douglas Street

LARGE PROGRESSIVE DRAPery and textiles firm requires personnel to fill the following positions: manager/manageress; assistant manager/manageress; sales clerk. For appointment phone Sandi at Harrison Draperies: 595-8114.

VICTORIA SECURITY PATROL requires a salesperson who can earn $500 or more a week selling needed service to qualified leads. If you are a proven closer this is the job for you. Potential unlimited. Security background a plus. Call 384-4141 10am-3pm.

EARN $500 OR MORE A WEEK selling needed service to qualified leads. If you have good telephone experience and are a proven closer, this job is for you. Great potential. Security background a plus. 383-3122

DO YOU NEED EXTRA money? A few hours a day servicing Fuller Brush customers, will give you excellent earnings. 386-1313

SALES LADY/MAN WANTED for automobile sales at leading impoort dealership. Victoria Press Box 226

REQUIRED EXPERIENCED salesperson for delicatessen. Victoria Press Box 217.

24 SALES PERSONS AND AGENTS

ADVERTISEMENTS IN THIS CLASSIFICATION MUST COMPLY WITH THE BRITISH COLUMBIA HUMAN RIGHTS ACT

REPRESENTATIVE
OFFICE SYSTEM SALES
We are seeking a serious sales representative for our Vancouver Branch area.
Duties establish filing and paper flow systems in all types of businesses and industries.
Qualifications: Sales exp. in office equipment or machines and or administration exp. will be a definite asset.
Good education background, 25 yrs. of age or over, must have a car. Starting salary will be based on exp., with excellent fringe benefits.
Only serious candidates seeking a position with management possibilites need apply. For confidential interview please forward resume to Att: Steve Broady, Acme Seeley Ltd, 2960 Olafson, Richmond, BC, V6X2R3.

MEN'S CLOTHING STORE REquires full time sales person, must have made-to-measure experience. Apply in own hand writing To: Victoria Press Box 192.

SALES POSITION IN VICTORIA
CALL 754-6241 (Nanaimo)
FOR A RECORDED MESSAGE

25 TEACHERS

ADVERTISEMENTS IN THIS CLASSIFICATION MUST COMPLY WITH THE BRITISH COLUMBIA HUMAN RIGHTS ACT

Principal
A teaching-principal for Christ the King Junior High School is required for Whitehorse.
This Roman Catholic High School has approximately 200 students and a staff of 10.5. This position is effective September 1979.
Salaries paid will be commensurate with training and experience and in accordance with the conditions of the collective agreement.
Applications should be sent to:
Mr. John MacNeill
A/Regional Superintendent of Schools
(Urban)
Department of Education,
P.O. Box 2703,
Whitehorse, Yukon
Y1A 2C6
Phone: 667-5129

SD 16 (KEREMEOS)
Applications are invited for the following teaching positions at Similkameen Secondary School, Keremeos, effective September 1st, '79.
Business Education-Ty. 9/10; Ty. 11/Office Practice 12; Shthnd 11; Bk. 11; O.O. 12; B.M. 12.
English-En. 12; En. 8/9; Dr. 9/10; Act. 11/12.
Please forward applications and related documents to: District Supt. of Schools, Box 850, Princeton, B.C. V0X 1W0.

S.D. 16 KEREMEOS
Secondary teacher required at Similkameen Secondary School Keremeos effective September 1st '79.
Assignment: Art 9/10; Foods and Nutrition 9; Foods 8; Art 8; Remedial Reading/Math 8; Social Studies 9A.
Please forward applications to: District Supt of Schools, Box 850, Princeton BC V0X 1W0.

TEST ITEM WRITERS
Needed. Learn the techniques of writing basic skill items in Reading, Language and Mathematics for Grades 3 to 8 and earn $6 per hour. Expected perid of employment is approx. 2 weeks in mid July. Teaching experience preferred. Send resume to Victoria Press Box 255 by June 8th.

SD# 17 (PRINCETON)
Applications are invited for the position of Secondary French, Grades 8-12 at Princeton Secondary School, effective Sept 1/79.
Please forward applications and related documents to: District Supt. of Schools, Box 850, Princeton, B.C. V0X 1W0

26 PART-TIME or TEMPORARY HELP

ADVERTISEMENTS IN THIS CLASSIFICATION MUST COMPLY WITH THE BRITISH COLUMBIA HUMAN RIGHTS ACT

MATURE PART-TIME HELP wanted: In Retail Sales, should have good Retail experience and interest in camping, hiking, XC skiing equipment and Hostelling. Hours: probably all day Wednesdy 9:30-5:30, Friday evenings til 9:00 and Saturdays and some relief work. Please send resume to PACK & BOOTS SHOP, ATTN: MANAGER, No. 10 — 720 Yates St. Mall, Victoria, B.C., V8W 1L4.

the Bay
Part time help required for wig department. Experience not necessary, but previous sales background an asset. Approximately 7½-11 hours a week. Call 385-1311, local 274.

LADIES READY-TO-WEAR, requires dependable, mature salesperson to work: Saturdays on a regular basis; to be available for clearance sales, January and July; and to replace staff for holidays and illness on on-call basis. Total approx. 100 days per year. Phone 388-7034.

BANK OF MONTREAL REquires 2 part time tellers. Experienced and inexperienced applicants will be considered. Apply in person, at 1250 Esquimalt Road

PLEASANT DOWNTOWN BUSIness requires part time copy typist. A minimum of 50 WPM typing. Mornings 8:30 to 12:30 Monday to Friday. 386-6754.

PART TIME WORK FOR skilled retired person. Light repairs and maintenance. Live in or out. Apply Victoria Press Box 199.

HOUSEKEEPER FOR FAMILY of four. Pay $5 per hour. Write including references to Victoria Press Box 221.

EXPERIENCED KEY PUNCHer for 3741 or 3742 for evening shift in Colwood area. Apply Victoria Press Box 260.

SMALL OFFICE REQUIRES part time person for reception-bookkeeping duties. 384-8694

PART TIME HELP WANTED. Small Guest House. 384-1750.

28 EMPLOYMENT SERVICE

ADVERTISEMENTS IN THIS CLASSIFICATION MUST COMPLY WITH THE BRITISH COLUMBIA HUMAN RIGHTS ACT

FOR YOUR EMPLOYMENT NEEDS
Drake Personnel
DRAKE INTERNATIONAL COMPANY
Call 385-3425

30 SITUATIONS WANTED

RENT—A—KID
Help with odd jobs. 387-5506

30 SITUATIONS WANTED

SMALL BUS., RESTS, STORES Office Manager experienced in all aspects of bookkeeping through to trial balance, payroll, A/P, A/R. Will quickly fit into your situation and then develop innovative approach. Available immediately. Please write Victoria Press Box 222.

SHEET METAL WORKER EXperienced in bench and field work, stainless steel and welding, seeks permanent position. Phone (604) 778-7728 or write Box 343, Cassiar, B.C.

TWO RETIRED MEN, FULLY qualified to take care of your apt block, office building, or condominium. Have own car and utility trailer. Phone between 12 noon and 9 pm, 592-2989

EXPERIENCED MEDICAL secretary desires part-time or summer relief work beginning immediately if necessary. Excellent references. Please call 381-5958.

B.T. AND THE SUNSHINE Gang, hardworking University students will do lawn, garden and housework. for reasonable rates. Call Joanne 477-7457 9am-12 noon. Mon to Sat.

EXPERIENCED CONSTRUCtion worker; 2 years carpenter, own tools. 5 years laborer, can operate bobcat, jack hammer, power tools, etc. Fast learner, hard worker. 592-2543, Larry.

TRY THE OLD CANADIAN'S system from $6. Cleanups, cartage, handyman, long grass, lawn cutting, tree service, fences, whatever. 592-0129, 598-2636.

EXPERIENCED STENOGrapher seeks full-time employment. Eager to work, references, 10 years' experience. Phone 384-2707.

CERTIFIED JANITOR WOULD like contract for floor or General cleaning maintenance, in evenings. (Insured). 383-5610 evenings.

ENGLISH LADY, MATURE widow, available for interviews now. Seeks living in post as housekeeper to commence in 2-3 months time. Apply 479-0458.

MAUDE'S MAIDS
Home, office cleaning by fast thorough teams. Serviced weekly, biweekly, occasional. 384-8694

FEMALE, 25, JUST FINISHED University, B.C teaching certificate, pleasant, efficient, needs summer work. Del 592-7318.

"SMALL BUSINESSES NEEDing experienced bookkeeper-receptionist. Call Valerie, 382-2415."

HIGH SCHOOL STUDENT wishing babysitting job 3-5 days a week, July and August in Gordon Head. 477-6825.

FEMALE, 25, 3 YEARS UNIversity, pleasant, efficient, needs summer work. Del 592-7318.

SEMI RETIRED SHIPWRIGHT, seaman, oil, bargeman, exp. in sail, marine sales, security, part time OK. 112-874-7070 evenings.

UNIVERSITY STUDENT 20, willing worker, adaptable, good appearance, typing, some experience, references. 598-1677.

EXPERIENCED PAINTER needs work, interior, exterior, plaster repair, 592-7137.

PAPERHANGING
And interior painting. Phone 479-7816.

RESIDENTIAL, EXTERIOR OR interior painting and small repairs. Evenings 477-2412.

DUTCH GARDENER. GARdening and Landscaping. Free Estimates. 388-6529, 479-2968.

MAN, 34, EXCELLENT HELP. Painting, gutters, moving, gardening. Andy 592-7381.

LAWNS MOWED AND EDGED and light gardening. Prefer View Royal Esquimalt area. 479-0419.

RELIABLE YOUNG MAN looking for work, has transportation. 479-1058.

TALL GRASS CUT, BACK yards and vacant lots. 477-1746.

33 BANDS, MUSICIANS AND ORCHESTRAS

"HARVEST GOLD"
Now available for limited bookings, the best in 50's, country, Elvis, Beatles etc. Reasonable rates. 478-8861 or 477-0516.

WANTED: VERSATILE MUSIcians, any instruments. To form the best disco, M.O.R. type band. 386-0285 after 6 pm.

EXPERIENCED LEAD GUItarist required for working band. Must have own equipment. Sue: 658-5108 or Glen: 383-0383.

VERSATILE STAND IN DRUMmer available immediately, ask for Dave. 652-4327.

ROCK BASSIST AND VOCALIST wanted. Call: 385-9582.

VERSATILE SINGER AVAILable. Phone Dallas 478-8400.

34 PRE-RECORDED MUSIC

SPINKY'S
Spinky's Mobile Disco Ltd.
"We play what YOU want."
656-1652.

CJR
Canned Music
Reasonable 382-3811, 598-4717

CANDU MUSIC
ENTERTAINMENT SERVICES
384-5521.

MUSIC MAN CANNED MUSIC. Give us a call. 479-8043.

36 BUSINESS SERVICES AND DIRECTORY

Accounting

COLWOOD/LANGFORD
Have fully equipped office to handle your accounting/bookkeeping requirements competently, neat, reasonable rates. Please call 478-7597.

FOR EFFICIENT YEAR round bookkeeping, contact Barbara Watts Bookkeeping Services, 382-3633, 598-2946.

PROFESSIONAL SERVICES TO small business and corporations. Financial statements. Tax returns. Reasonable rates. D.N. Lane 382-9920 morns.

Appliance Repairs

ABC ELECTRIC AND
VICTORIA SHAVER CENTRE
382-7221
TELE-TECH APPLIANCES
385-6783
831 YATES ST.

Appraisals

P. G. JACKSON LTD.
Real Estate Appraisals
(450) 1070 Douglas 388-9102

Babysitting

RELIABLE, EXPERIENCED Daycare provided Monday thru Friday in my home, near Rockheights School in Equimalt. Preferably children over 2 years of age. $8 per day. 384-8261.

GOVERNMENT APPROVED licensed daycare home, university area. Individual care. Make arrangements now for Sept. 477-5776.

FORMER PRESCHOOL TEACHer will babysit, my home, full or part time, Mon.-Fri. 8-5 pm. Prefer preschool age. 385-5263.

WILL DAY CARE, MY HOME, any age, licensed, Sidney. 656-5066.

Brick Layers

SCANDINAVIAN QUALITY MAsonry. Bricks, blocks, tiles, slate, barbecues, repairs and new construction. Erik 383-4025.

DEVINE CONST.
E.Z. fireplace complete. 658-8879.

36 BUSINESS SERVICES AND DIRECTORY

Cabinet Making

I DESIGN AND BUILD DIStinctive cabinets. Excellent references. Call Philip Stockwood 385-5554, 383-6841.

Carpenters

CUSTOM HOMES, ALTERAtions and additions. Design and drafting service. Financing available. Phone Bill Carr at 658-5505 or Bill Spencer at 652-1485.

JOURNEYMAN EXPERIenced in finish, framing, concrete, additions, renovations, repairs and sundecks. Free advice call Al 478-4750.

RENOVATIONS, ADDITIONS, sundecks built and repaired. All general carpentry. Guaranteed workmanship. 384-4074. Free estimates.

TRY ME!
Young journeyman carpenter, reasonable. Small house repairs, concrete walks and framing. 595-3717

SEMI RETIRED CARPENTER wants small renovations, carports, sundecks, etc. Over 25 yrs. experience. Reasonable rates. 656-6119.

OAK BAY
Established community carpenter. Renovations, finishing, cabinets, sundecks. $9 an hour or contract. Call Terry, 595-6046

LOW SPRING RATES. DESIGN and decor help. Guaranteed workmanship. Excellent references. Len Grover: 478-7674 or 478-4333.

ISLAND FRAMING
Residential and commercial framing, custom homes. 652-3572

DEVINE CONST.
Renovations 658-8879

REMODELING SPECIALISTS repairs, alterations and additions, basement rooms, fences. 477-7382.

ANY HOME IMPROVEMENTS, experienced carpenters, additions, renovations, framing, sundecks. 384-4018.

JOURNEYMAN CARPENTER. Experienced. Renovations. Framing and finishing. Call Ron: 479-3195 after 5:30, 658-5132

VERSATILE HOME MAINtainer, carpentry, renovations, cabinets, painting, papering, quality work. Adam, 385-3090.

JOURNEYMAN WILL DO CABInets, finishing, renovating or whatever. Hourly or contract. 656-2344.

PERMA CONST. LTD.
FREE ESTIMATES, 384-2323

WILL BUILD A HOME OR RENovate, fully experienced, hourly or contract, 383-7736 after 5 pm.

WIRING, PLUMBING, CARpentry, etc. All trades. 478-1560 after 6pm.

RENOVATIONS, ALMOST ANY type, 37 yrs. experience. 656-4947.

SMALL JOBS A SPECIALTY.
Call 598-2920

DA-MAR CONTRACTING; GENeral carpentry. 652-9943.

Carpet Cleaning

SPRING CLEANING SPECIALS
Carpets-living room, dining room and hall, $46.50. Any additional areas, 50% off.
Upholstery-sofa, chair and ottoman, $44.
Call Kastel Industries. 478-2232.

RON'S CARPET CLEANING
9c a square foot, 384-6110.

PHILS, CARPET AND CHESterfield steam cleaning. 474-1808.

Carpets and Linoleum

EDGAR and MINER
650 HILLSIDE 388-6208
Carpets and Custom Draperies
"A PROFESSIONAL APPROACH WITH GUARANTEED SERVICE"

BEAVER
HOME CENTRE
1581 Hillside 595-1225
VICTORIA'S OZITE
ARTIFICIAL TURF CENTRE
You install!
We install!

HOURIGANS
CARPETS AND LINOS LTD.
FLOOR COVERING SPECIALISTS
715 PANDORA AVE. 386-2401

GUARANTEED INSTALLAtion, carpets, lino, seamless floors (Torginol) sundeck coatings, commercial or residential, 652-2139.

CARPETS AND LINO INstalled, reasonable rates, free estimates. Phone 384-1656.

Cement

READY-MIXED CONCRETE when you want it - we deliver on weekends. Smaller jobs a specialty. Personalized, friendly service. Phone 478-3522 (24 hrs) or 388-5464 pager 611, Small Load Cement Products Ltd, 2650 Nobhill Rd.

G AND R CONCRETE FINISHers, all type of concrete work. No job too small. 383-8985 after 4. 388-9820.

DEVINE CONST.
Driveways, Walls, etc. 658-8879.

FORMS, CEMENT WORK, steps, foundations, sidewalks, etc. Steve Laszio 479-4756.

EXPERT CEMENT REPAIRS of every kind. 479-4657, evenings.

Cleanup Service

4 BROTHERS
ALL AREA — 479-6112
FREE ESTIMATES ANYTIME
NO CHARGE AND UP
Yard, Basement, Garage, Etc.
Hauling and Bobcat Service.

Instant Service
No waiting, scrap cars & trucks hauled free, day or night. Also yard and basement cleanups, big or small. Cheap rates, 478-2397.

REASONABLE CLEANUP. Yards, basements, etc. also hauling, free estimates. 479-5823, 656-5671.

TWO MEN WITH TRUCK, DO any odd job, clean garbage, yard, basement, paint, etc. Very reasonable. 479-8531.

CLEAN-UP YARDS, COMPOSTS and basements, prompt service, reasonable rates, 383-1866.

CLEANUP MAN AND EMPTY truck looking for work, reasonable. 385-7965.

HAULING AND CLEANUPS. Basement, yard, compost. Free estimates. Eugene's, 383-3528.

CLEANUPS, BASEMENTS, attics, yards, composts, and junk hauling. 658-5406.

CALL ME
Cash for moving discards, job lots. 383-4066 evenings.

REASONABLE HAULING AND cleanup, 656-4996.

MAN WITH 1/2 TON FOR SMALL cleanup, 386-6309.

2 MEN WITH TRUCK WILL DO odd jobs. 383-7865.

36 BUSINESS SERVICES AND DIRECTORY

Contractors

WHEATON
CONSTRUCTION LTD.
General Contractors
Building Consultants
385-5702

FARMER
CONSTRUCTION
Design — Renovations
388-5121

EXPERIENCED CARPENTER can do stairs, sundecks, additions, renovations, house building, etc. Call 478-6513. References.

T.&C. BUILDERS LTD.
Framing
385-5293 385-8587

ISLAND FRAMING
Residential and commercial framing, custom homes. 652-3572

ELK—SIDE BUILDERS LTD.
Commercial and Apartment Contract Framing and Siding. Experienced crew. 478-7042

JONES BROTHERS
Custom homes, frame specialists, good prices, 656-2164, 656-3460.

MOORE & MOORE CONSTRUCtion. Contracting, framing, finishing. Experienced quality builders. Custom homes our speciality. 386-8584 evenings.

DEVINE CONST.
HOME EXTENSIONS 658-8879.

EXPERIENCED FRAMING crew available now. 382-7874.

Delivery

DAVE'S HOT SHOT SERVICE. 9am-9pm, Monday-Saturday, 385-7851.

Draperies

B&E
FLOOR COVERING LTD
DRAPERY
CUSTOM AND CONTRACT
382-2116

HOURIGAN'S
Floor Covering Specialists
CUSTOM
DRAPERIES
—Bedspreads—
-PROMPT IN-HOME SERVICE
715 PANDORA AVE. 386-2401

Dressmaking

SEWING AND ALTERATIONS done. Reasonable. Phone 388-4175.

Drywall

"SPRAYMAN"
Specializing in all types of texture ceilings and wall, satisfaction guaranteed. 652-3601.

NO JOB TOO SMALL, QUALITY workmanship. 598-6872.

FOR DRYWALL PLUS ALL types of hand textures. 478-4628

Electrical Contractors

R G HELLER ELECTRIC
New or rewiring. Residential, small commercial and industrial. Reasonable rates by hour or contract. 478-4032 if no answer 385-5335.

OLDER HOMES REWIRED — NO down payment. We finance at bank rates with approved credit.
EDDY'S ELECTRIC—385-7666

SEMI RETIRED ELECTRICIAN needs work. Residential wiring. Very reasonable. Licensed, phone day or night, 478-3806.

DO YOU HAVE SMALL ELECtrical wiring jobs? No one is interested? Please call evenings, 652-5809.

LICENSED ELECTRICIAN will do new wiring, rewiring, stove repairs, 479-9765.

WIRING JOBS, SERVICE calls at prices you can afford. 556-5294

LICENCED ELECTRICIAN for small wiring jobs, stove and dryer hookups. 384-7798.

ELECTRICIAN, FREE ESTImates. Call Bernie 386-1094.

RESIDENTIAL AND COMMERcial wiring, electric heat. 477-5096.

Excavating

MANSELL BOBCAT SERVICE. Weekend specialists. Call 478-9458, 478-2570, for leveling, backfilling, septic fields, post holes, rotovating, sand, gravel or topsoil supplied, spread, leveled. Basements dug, landscaping and rockwork. Financing can be arranged.

ROBERTSON'S EXCAVATING Track machine with backhoe. Roads, basements, backfilling. 595-8530.

4 BROTHERS
ALL AREAS — 479-6112
FREE ESTIMATES ANYTIME
Leveling, backfilling, Bobcat service, backhoe, trucks, tractors, rototilling, Topsoil, gravel, etc.

NAYLOR EXCAVATING
Small job specialists
478-0760

Fencing

ISLAND CHAIN LINK
Fencing in wire or wood
Small jobs a specialty
477-0332.

EUROPEAN CRAFTSMAN, ALL types of fencing and repairs. Guaranteed work. Gordon Head, 721-3759.

FENCE BUILDING, REASONable rates, guaranteed workmanship, wood or chain link. 384-0764, 388-7097.

Flooring and Sanding

M & M FLOOR
COMPLETE FLOOR CENTRE
Hardwood, Carpets and Linos
532 William St., 384-0343
Nights: Al, 386-3078
Mike, 652-4308

Furniture Refinishing

FURNITURE REFINISHING
And repairing. Quality work, free pickup and delivery, 382-3266.

Gardening

4 BROTHERS
479-6112 ALL AREAS
FREE SESTIMATES ANYTIME
ROTOTILLING, hand tillers to tractors, 24" wide to 5/.
GENERAL yard cleanups, grass cutting, edging, trimming, beds, etc. regular maintenance.
NEW LAWN preparations, older lawns repaired, landscaping.
BOBCAT SERVICE, LEVELING, SPREDING, DIGGING UNDERBRUSH ETC.
HAULING topsoil, stone, gravel, bark mulch, etc. Small or lg quant.
TRACTOR service, grass, brush.
HARD WORKING manual labourers for odd jobs. 479-6112
RESIDENTIAL, COMMERCIAL

36 BUSINESS SERVICES AND DIRECTORY

Gardening

QUALITY LANDSCAPING LTD. Pruning, gardening, maintenance and cleanup. New lawn preparation, power raking. Monthly rates, 30 years experience. Reasonable prices, free estimates. 478-1684, 478-4216.

HARVEYS GARDEN SERVICE
Experienced Chinese Gardener. Pruning, spraying, rotovating, new lawn, power raking, aerating. Garden design, redesign. 384-8621, 479-7078

ENGLISH-ITALIAN GARDENers will do all jobs big and small. 10% off for O.A.P. Phone 598-1876 or 385-2144 evenings, 7 days per week.

WOMEN GARDENERS. SPEcialties, restoration, heritage gardens, design, maintenance. Reasonable rates. 598-1024 or 658-8758

SPRING CLEANUP
Clean up, pruning, etc. Gardening year round by contract, G. Barta, 474-2680, 474-2049.

EXPERIENCED GARDENER, lawn and garden maintenance. Excellent references. $3.75 per hour. 477-7532.

CREATIVE LANDSCAPING
Dutch horticultural background. 477-7882 or 479-8506.

CERTIFIED SPRAYING, TREE pruning, ornamentals and hedges trimmed. 383-8363.

THIS GARDENER-LANDscaper fights inflation. 383-0463

Glass and Glazing

ALL TYPES GLASS AND REpairs 30% off regular prices. 656-6656.

Gutter Cleaning and Repairs

G.R. STEWART HOME IMprovements Ltd. 5" continuous gutter. Wooden gutters refurbished. 479-7086.

5" CONTINUOUS GUTTERS, special contractor rates. IRWIN INDUSTRIES, 382-5154. Free est.

Hauling

TWO YOUNG PEOPLE WILL haul firewood with 3/4 ton truck. Low rates! 10% O.A.P. Phone 598-1876 or 385-2144 evenings, 7 days per week.

FAST RELIABLE HAULING and cleanups, trees removed. Call for free estimates, 721-3355 or 477-5408 anytime, Victoria.

4 BROTHERS
Pickups, dump trucks, topsoil, sand, gravel, stone, fill, bark, mulch, etc. Bobcat service. Cleanups, Estimates. All areas. 479-6112.

3 TON DUMP. CLEANUPS, Commercial and Residential. Anytime 385-7965.

NO JOB TOO SMALL, LIGHT hauling, all types of cleanups. Paul 477-4537

SMALL HAULING JOBS. $18 per hour. Sand, gravel, topsoil, garbage, etc. Eugene 383-3528.

QUICK SERVICE, HAULING, junk, cleanup, etc. Call Fong, 479-7078, 384-8621.

DON'S HAULING, CLEAN junk, garbage and basements, after 4pm. 478-7663.

Home Improvements

SOMERSBY
Manufacturers of custom millwork wood windows, frames and doors. Finished lumber and mouldings, sanding and resawing. Summer Hours: Weekdays 7:30-5:00, Saturdays 9-12.
Cr. Hillside and Bridge 388-6645

CANTERBURY DECORATING, home improvements and repairs, painting, paper hanging, fences, sundecks, free estimates. 479-3541

THERMO-STORMS
Wood to aluminium. Change with Ever-Brite. 658-8817.

BATHROOM RENOVATIONS, 20 years experience, call John 479-0695.

NO JOB TOO BIG OR TOO small. For free estimates, give us a call. 382-5412.

MY HANDYMAN
Fights inflation
381-5860

UNLIMITED SKILLS
384-7071
REFERRAL SERVICE

Janitor Service

YOU MOVE, WE'LL CLEAN. Commercial, residential, reasonable. Insured. Bonded. 386-7490.

Landscaping

4 BROTHERS
FREE ESTIMATES ANYTIME
Landscaping, new lawn preparation, rototilling, leveling, hauling, topsoil. Stone, mulch, etc. Trees. Shrubs. Bobcat Service 479-6112.

Barker Landscaping
Lawn specialists, natural stone work, slate, general layout and design. Ideas, sketchings, complete garden maintenance. Free estimates. 595-8323.

New Lawn Specialist
All phases of Landscape design, tractor service, spring clean-ups. 14 years experience. Free estimates. Call Beautiful Gardens, 595-2500.

JACO LANDSCAPING LTD.
Residential and commercial landscaping contractor and designer. Quality experienced workmanship. Quality European stonework. Free estimates. 479-8111, 382-6356.

HARVEYS LANDSCAPING
Experienced Chinese Landscaper. New lawns specialty, designing, redesigning, Commercial, residential. 384-8621, 479-7078

SAANICH LANDSCAPING
Complete landscaping, lawns, stone walls, fireplaces, patios, driveways, sidewalks. Free estimates. Lowest price. Call day or night, 479-6490.

CREATIVE LANDSCAPING
Designing and redesigning. Artistic layouts. Free estimates. Dutch Horticultural background. 477-7882 or 479-8506.

WOMEN GARDENERS. SPEcialties, restoration, heritage gardens, design, maintenance. Reasonable rates. 598-1024 or 658-8758

QUALITY LANDSCAPING LTD. 30 years experience, all phases, low prices, free estimates. 478-1684, 478-4216.

ROCK WORK FACING AND landscaping. 10 years experience. Joe Tavares, 385-4874.

Lawnmower Service

LES'S SMALL ENGINE CLINIC
2-4 cycle, tune-u-, sharpening, complete overhaul, very reasonable. Pickup and delivery. Fully guaranteed.
388-6408

LAWN MOWER SHARPENING at your home. Reels, $18, rotary, $6. Phone 7-9 am, 382-8750.

Masonry

TONY'S MASONRY SPECIAlized in rockwork, facing, fireplaces, retaining walls, landsaping, maintenance. Reasonable rates. 385-8235.

M.C. MASONARY. BIG OR small, brick or block, fireplaces, faces, vancer and repair. 598-1618.

36 BUSINESS SERVICES AND DIRECTORY

Masonry

25 YEARS' EXPERIENCE, ALL types brickwork, phone Doug anytime, 479-5975.

FIREPLACES, RETAINING walls, all type stone work, landscaping. 386-0731.

ALL TYPES OF MASONRY work. Call 388-6895

Miscellaneous Service

SAWYER SHARPEN SCISSORS
840 Fort St. 388-6228

Moving

DRUM CARTAGE
The moving specialists. Pianos, antiques, heavyweights. Storage facilities, packing and crating. Reasonable rates, free estimates. Call 383-9861 and save $$$

ECONO 22' VAN AND PROPER equipment to reliable, careful, courteous professional men, $20 per hour. We need your work. Best price 388-9155

GOT ODD JOBS? WE HAVE A truck and trailer. We will do it all. Cleanups, moving, etc. Lowest prices ever. You name it. Call Mauricio 384-8591.

FRANKS MOVING & STORAGE
Moving and pickup and delivery service. Also packing and crating available. Small truck $16 an hour, large truck $20 an hour. 382-5275, evening calls 382-2730.

LONG DISTANCE MOVING specialist serving B.C., Alberta, Sask, Manitoba. Weekly service. Evenings 478-5131.

NO MOVE TOO SMALL. CALL for free estimates, 721-3355 or 477-5408 anytime, Victoria.

MOVING, FREE ESTIMATES, local area, Up Island and Mainland. 385-6006, 384-6916.

MOVES AND DELIVERIES. EXperienced, efficient, insured. Eugene's, 383-3528.

WOODY'S MOVING, HAULING, pickup and delivery. $9.50 hourly for man and truck, 595-5650

NEED A TRUCK? 3 TON TRUCK and Two men, $20/hour. Evenings 656-3651, 386-3652.

LIGHT DELIVERY SERVICE, $8 a call. 592-7068.

STORAGE LOCKERS, $10 AND up. Phone 388-4542.

Painters and Decorators

CLARK AND PATTISON
PAINTING CONTRACTORS LTD.
Specializing in sand blasting, spray painting, wall coverings and special coatings.
"We Cover The Island"
Victoria 384-8831 384-0443
Nanaimo 754-9321
Courtenay 336-2296

WESTERN TEX-COATING LTD
All types of painting and repairs
Excellent rates
All work guaranteed
Victoria 595-1233
Duncan 748-2241

TARTAN PAINTING AND DEcorating, Old Country tradesman, special rates for Old Age Pensioners. Free estimates. 386-7182.

CANTERBURY DECORATING, residential and commercial painting, spray painting, vinyl hanging. Free estimates. 479-3541

W.E. FERRIDAY PAINTING, interior and exterior by experienced tradesman. No job too small, reasonable rates. 384-1513 days, 477-2843 evenings.

IF QUALITY AS WELL AS price is important. Call Specialty Painting at 595-4424 for a painting estimate. Fully QUALIFIED with solid REFERENCES!!!

PAINTING AND DECORATING, reasonable rates, satisfaction guaranteed. Terms. 595-4905, 479-2473.

INTERIOR AND EXTERIOR, reasonably rates. Satifaction guaranteed. Free estimates. 383-0717.

PAINTER AND DECORATOR. Free Estimates. With 18 years experience. Guaranteed job. 598-8240.

EAVES, TRIM NEED PAINTing? Careful workmanship. Reasonable. Sam Burrowes, 385-2820, Harold Simpson, 386-7097.

EXP. ENGLISH PAINTER
Int. and Ext. 30 yrs. exp.
Paperhanging, Minor Repairs
Free Estimates 478-1810.

OLD AGE PENSIONERS PREferred. Residential house painting. Yellow pages or Garth Glover Painting, 385-6422.

PERFECT PAPER HANGING by qualified Tradesman. Most reasonble terms. Please phone 658-5505.

INTERIOR OR EXTERIOR painting. Quality work at reasonable rates. Call 385-9419 or 477-6883

EXPERIENCED PAINTER needs work, interior, exterior, plaster repair, 592-7137.

ANY ROOMS, $35. ALSO EXTErior painting. 25 years experience. 385-3398.

QUALITY PAINT AND PAPER, interior, exterior. Fast friendly service. Free estimates. 478-0992.

EXPERIENCED INTERIOR and exterior. Free estimates, 652-2176.

BLUNDELL PAINTING, INterior/exterior, paper hanging. Free estimates. 479-8090.

MATURE STUDENTS
Experienced Painters
Free est. 385-4116

PAINTING AND SMALL REpairs, free estimates, 479-4446.

SEMI-RETIRED. QUALITY work. Albert Roberts, 388-5651.

FOR QUALITY WORK INterior and exterior. Call 478-1254.

Paving

DRIVEWAYS, PARKING LOTS, tennis courts, subdivisions and patching. Free estimates. No obligation.
O.K. Paving Co. Ltd.
2840 Nanaimo St. 386-3414

Plasterers

FRIEDRICH PLASTERING and stucco. Patching specialists, older homes stuccoed. 656-2064.

COLEMAN PLASTERING
Quality lath and stucco. 478-9976.

PLASTERING, STUCCO, REpairs, reasonable, 479-4779.

NEW HOMES, OLDER HOMES, Brook Plastering, 478-8775.

STUCCOING, PLASTERING and drywall. Jimmy's Plastering, 478-1118. Evening calls welcome.

Plumbing and Heating

JOURNEYMAN PLUMBER, 16 years experience, repairs, renovations, apt and hotel maintenance, reasonable rates, Phone 386-3459, 382-0177 anytime.

JOURNEYMAN PLUMBER, experienced repairs, renovations, and new installations. Anytime 479-6817.

JIM MCGREGOR REPAIRS and alterations, apartment maintenance, OAP discounts. Guaranteed. 385-9239, 384-5320.

HOUSEHOLD PLUMBING, major minor repairs. Fast, reasonable. References. 478-1841.

REPAIRS AND RENOVATIONS, 20 years experience, low rates, 24 hour service. 652-5813.

D & S PLUMBING SERVICE, alterations and repairs. Reasonable. 478-0965.

DAVID'S PLUMBING
Hot water tanks, plumbing repairs, drain cleaning. 386-8881

36 BUSINESS SERVICES AND DIRECTORY

Refrigeration and Air Conditioning

BURNETT REFRIGERATION. Fridges and freezers serviced in your home. 382-4134 (24 hrs)

Roofing and Siding

T-LOK SOLID VINYL SIDING, 40-year Canadian guarantee, Good Housekeeping Seal, 5-year workmanship guarantee. 386-1934.

IRWIN INDUSTRIES. Solid vinyl siding, soffit 5" continuous gutters. Free estimates. 382-5154

PARKER JOHNSTON LTD.
1855 BLANSHARD. 382-9181
"Roofing Victoria Since 1935"

QUALITY ROOFING AND REpairs at reasonable prices. 721-3355 or 477-5408.

ROOFING
New construction, reroofing and repairs, 381-5725 after 6 pm.

TAR AND GRAVEL AND ALL other types of roofing and repairs. 382-5412.

18" #1 CERTIFIED SHAKES for sale, Alrod Industries, 477-5655.

ROOFER, 10 YEARS EXPERIence, looking for work. 478-2179.

Sandblasting

PENINSULA SANDBLASTING and Coatings Ltd. heavy equipment, machinery, boats and boat trailers. Yard work or portable unit. 652-5732 (385-3542, 24 hours)

Sundecks

duradek™
Vinyl sundeck floor covering for new and old decks. Free estimates. 478-0641.

WESTERN TEX COATING LTD
Vinyl stic fiberglass deck system. Professional application. All work guaranteed. Victoria 595-1233, Duncan 748-2241

I DESIGN AND BUILD THE finest decks. Call Philip 385-5554, 383-6841.

Tailors

OAK BAY TAILORS
Tailoring, alterations, ladies and mens quality leather alterations.
1826 Oak Bay Ave. 598-4131

BRITISH CUSTOM TAILORS
1311 BLANSHARD 383-2632

Storm Windows

THERMOGLASS INSIDE AND outside storms, triple track. Call Enerheat 382-1224.

Tree Service

SKIP'S TREE SERVICE
Fully insured
Professional work
479-5342

CUSTOM FALLING & TOPping. "Tree Specialists." Fully insured. 385-7013 anytime.

OLYMPIC TREE SERVICE Topping, limbing, insured. 478-2850.

BIG WIND TREE SERVICE
low rates 388-6115

ISLAND TREE SERVICE. LOW rates, fully insured, dependable. 386-3047, anytime.

Upholstery

ACE UPHOLSTERY
477-0455
Quality workmanship. European craftsman. Free estimates.

REUPHOLSTER YOUR COUCH and chair, reasonable rates. Free pickup, delivery and estimates. Phone 478-5849.

Window Cleaners

JACK'S WINDOW CLEANING, residential and commercial, free estimates. Call 383-3481.

WINDOW CLEANING DONE professionally. Reasonable rates. 477-7038.

CRYSTAL CLEAN WINDOWS.
595-3801.

38 TRAVEL

GOING TO MAUI?
Papakea at Kaanapali Beach is a deluxe condominium, well situated on Maui's best beach. One bedroom units include full kitchen, washer and dryer. All units are ground floor and face the pool and ocean. Special rates of $30 US per day until September 30, then $45 US till December 15, and $70 US through till Easter 1980. For more information call 382-6160 days, or 382-7642 after 5 pm

MAUI—BEACH FRONT
DELUXE 2 BEDROOM, FULLY FURNISHED CONDOMINIUMS. PLENTY OF RECREATION AND MILES OF SANDY BEACH. OFF SEASON RATES NOW AVAILABLE. BOOK EARLY. 383-4124.

MAUI
Deluxe 2 bedroom fully furnished cTondominium located on a safe sandy beach.
OK Trucking Co Ltd, 386-3414

HAWAII — $449
includes flights on Wardair, 14 nights, transfers, etc.
Western Canada Travel Service
729 Johnson 382-6160

MAUI, ONE BEDROOM CONdominium, excellent view, pool, and beach. Available June 20 to mid August. 478-8007

WAIKIKI, 1-BEDROOM CONDOminiums, ocean or mountain view. Call after 5, 592-4659.

WAIKIKI, 1 BEDROOM SUITE, pool, beautiful view, reduced rate. 479-8443.

KIHEI MAUI. DELUXE ONE bedroom condo. Sandy beach, pool and tennis. 652-2030.

WANTED: CONDO AT KUILIma, Oahu, for December. Please call 721-3729

RIDE NEEDED FROM QUAdra and Pat Bay Highway to Burnside at 6 am. 479-6110.

TRANSPORTATION NEEDED Victoria to Saanich Peninsula Hospital 7 am. 386-7002, 386-0527.

WANTED: PERSON TO SHARE gas, etc. to Calgary approx. June 4. 385-7156.

39 PERSONALS

A LADY REQUIRED
A generous, mature gentleman requires a pleasant, unattached, slim, clean, liberal minded, lady 20-33 with mature life attitudes. Please no alcoholics or Heavy's. Must be able to leave on extended all expense paid trips. Personal companion, general helper, trainee, and confident to the company pres. If you want excitement, security, understanding and one who cares send a recent snap with capabilies and expectation along with enumeration of Financial, phone number along with qualifying attitudes and qualities. Hurry, Hurry! Victoria Press Box 219.

YOUNG THINKING, FUN LOVing, widow, enjoys dancing, swimming etc. Non-smoker, nondrinker, interested in meeting, 35-50 year old Cancer or Taurus man with same interests. Victoria Press Box 251.

SINGLE WOMAN, 25, REfined, well-educated, nonsmoker, non-drinker, good sense of humour, somewhat shy, wishes to meet sincere, intelligent man, 25-35, preferably non-smoker and non-drinker, for social outings and friendship. Photo appreciated. Victoria Press Box 206

39 PERSONALS

WOMAN 25 TO 35 YEARS wanted for relaxation and garden combined each weekend. Love of outdoors and drivers licence necessary. Info from 642-5703 after 6 weekdays.

WANTED FEMALE BACKpacker to accompany 30 years old bachelor on short hikes, leading up to West Coast trail in June. Victoria Press Box 256.

TODAY IS REALLY HARD, and now is the time to phone ... NEED Crisis Line ... 386-6323.

WHO CARES IF YOU ARE pregnant? Birthright does. Phone 384-1431.

LADY AND DOG NEED LIFT to Calgary. Share expenses. 385-8854.

40 BUSINESS PERSONALS

LONELY ???
and fed up with the "Plastic" type of people you've been meeting? Then take the first step to social happiness by calling us now!

PERSONALIZED
DATING SERVICE
382-5122 382-4434
Serving Victoria and the Island. (See our T.V. ad on Channel 12).

FLY SCREENS. WE QUOTE and fit, old established, easily removeable, quick service, also patio screen doors. Duncan Ltd. 385-4258.

HYPNOSIS
Weight control, smoking, personal problems, stress.
Call 382-4092 for appt.

DIVORCE PAPERS, DOCUMwents, term papers, manuscripts, etc. Expertly typed. 386-9617

ROAN SOUND PRODUCTION. Tape Duplication, Recording Services, Weddings, meetings, etc. 384-6110.

SUPER NATURAL
Teacup and card reading at FONDUE POT RESTAURANT
1100 Yates St. Phone 388-4468.

REFLEXOLOGEST
(Foot treatments)
For treatment call 383-0154, your home or mine.

CARD READING IN DEPTH
(THE ORIGINAL)
Fifth Year 652-1765

MRS. PAYN-JONES, TRANCE medium, questions answered. 386-3603

EXPERT TYPING AND OTHER secretarial services, Oak Bay-Fairfield, 595-1821.

CONVERSATIONS UNLIMITED
Confidential appointment. Some Escorting. 479-0097.

LONELY? WRITE EMILY Quest Friendship Bureau. Confidential. PO Box 5220, Victoria.

DIVORCE EVIDENCE
Obtained by professional investigators. 385-2122.

PROFESSIONAL TYPING AND secretarial services. Prompt and efficient. Phone 384-4782.

FOOT TREATMENT. PHONE Monika at 595-1112 or 478-1245.

42 EDUCATION

TUTORING— PROFESSIONAL help by experienced teacher. French, math, new and olc methods. 598-2331.

60 FUEL

WOOD WOOD WOOD
SPRING SPECIAL
1 big truck load, mixed wood, $13.95. Best fuel 384-5524.

AVOID FALL RUSH. DELIVERed split alder, $50 cord. 388-7607 after 6pm

63 TIMBER

LOGS FOR SALE
Application F273, bundled Merch Cedar saw logs, total volume 351.5 cu. meters, log average 1.6 cu. meters. Location Alley #6 Pt. Grey.
Application #33, Merch Cedar saw logs, total volume 92.0 cu. meters. Log average 2.4 cu. meters. Location Alley #12 Pt. Grey.
Application #34, oversized cedar saw logs, total volume 311.1 cu. meters. Log average 13.5 cu. meters. Location Duck Island, Marpole.
For information contact Copac Trading Ltd. J. Heatherington, 926-7916.

TIMBER WANTED
Standing or felled
Top Prices Paid
385-7013
GLACIER LOGGING LTD.
"The Professionals"

WANTED TIMBER
FELLED, BUCKED or STANDING
Fir, Cedar or Hemlock
Ideal Sawmill
Ltd. 385-0441

LOGS FOR SALE
Application #35, specie cedar saw logs, total volume 1763.8 cu. meters. Log average 2.0 cu. meters. Location Frazer River. Further details will be supplied on request by North Inlet Timber Ltd. 905 Marine Bldg. 355 Burrard St. Vancouver, B.C. V6C 2G8.

FOR SALE USED MIGHTY mite saw mill, VW power, Canter head, $14,000. For information and picture write J. Lambrick, Box 776, Kelowna, B.C.

ROUGH CEDAR LUMBER FOR sale, precut fencing, also firewood. Reasonable price. 642-4851.

65 BUILDING SUPPLIES

Butler Brothers
Supplies
2046 Keating
X-Road
652-1121

YARD SPECIALS
2x4 — 10' utility fir $1.80 ea.
4x8x3/8 sage green rough Sawn siding $14.28 per sheet
4x8 glasteel 400 series, clear fiberglass panels, ideal for greenhouses $19.20 ea.

NORSECRAFT
HARDWOOD
Industries Ltd.
383-4233

NOW IN STOCK
PONDEROSA PINE
ALSO: Open Saturday All Day
541 David St. 383-4233

SPRING PATIO SPECIAL
24x24 patio slabs, $2.28 each. This week only. 3 patterns, one size, while stock lasts.
Make a beautiful long lasting inexpensive patio. Great for sidewalks too.
WESTERN FORM RENTALS
773 Cordova Bay at Fowler
1/2 mile past McMorran's
658-5122

SAANICH LUMBER YARDS

Picket Fence 3 ft. high, 50 ft. long, choice of pickets	$36.90
12'x20' Garage Roofing extra	$420.00
8'x10' Greenhouse	
6'x7'6" Garden shed	$220.00
Work Bench materials	$ 14.00
Pram Dinghy kit	$ 57.00
5'x6' Compost box	$ 11.50
3041 Douglas St.	385-2486

OAK
3'x7'x1/8" white oak skins, excellent for refacing cabinets, antiques, walls, etc. Also 3/4 and 1/2" sanded fir plywood. Limited quantities. Low prices. SCF Custom Mill and Woodwork. 417 Hillside, 384-5154. Monday thru Saturday.

18" SHAKES FOR SALE, $45 A square. Phone 743-2458.

65 BUILDING SUPPLIES

HOME LUMBER
& Building Supplies
470 Ardersier Rd.
385-8711

Doors — Doors
Embossed Walnut
No. 1 Select H/C
Prefinished 1 3/8" thick x 6'8" High
2'0"-2'4"-2'6", 2'8"-2'10"-3'0"
C/W Prefinished Edges
All Sizes Only $13.95

Pre Hung Units
Above units available prehung c/w 2 sets emb. casing and emb. jamb. Set Ready to Install.
Only $41.50

Louvered Bifolds
#1 Select Mahogany c/w hardware

	1/2 Louver	Full Louver
2668	$38	$34
5068	$74	$65

Duroid Shingles
210 wt. No. 1 Asphalt self seal. All colours in stock, per bundle. $7.95

INSULATION
FIBREGLASS
PRICE PER 1,000 sq.ft.

R12—4"	$149
R20—6"	$259
R28—8"	$349

GYPROC
Price per 1,000 Sq. Ft.

1/2" GYPROC	$120
5/8" FIRESTOP	$160
STUCCO WIRE	$32.95
PERMAX	$5.50

PLYWOOD
D UNSANDED

4x8—5/16"	6.25
4x8—5/8"	11.25
4x8—3/4"	13.75

SANDED
FACTORY

4x8—1/4"	8.25
4x8—3/8"	11.95
4x8—3/4"	$17.95

LUMBER
STD. & BTR. FIR

2x4—92 1/4 Pet stud	$305
2x6—92 1/4 Pet stud	$305

STD & BTR. HEM.

2x4—92 5/8 Pet stud	$265
2x6—92 1/4 Pet stud	$265

Deliveries made anywhere on Vancouver Island and Gulf Islands. Before you buy compare our prices. For quality, service and guaranteed savings, phone:
386-3374, 385-8711

JUBILEE BUILDING SUPPLIES Ltd.
JENN-AIR
NOW ON SALE
Check Us for Price
Insulation

R12	$149
R20	$259
R28	$349

(Opposite Town & Country
Next to MacDonald's Bakery)
574 CULDUTHEL RD. 388-5412

3X6 DOUBLE T & G SUPREME V Joint cedar decking; 4X12 fir beams; 3 5X6 thermopayne aluminum picture windows. Before 9:30 am or after 9 pm. 474-1539.

18" RESAWN SHAKES
Mediums and heavys at mill price. 647-5425.

TOP QUALITY CEDAR shakes—resawn, taper split and straight. Small or large orders. 726-4626.

SLUGGETT & BROWN
JOINERY
Wood Windows, Doors, Frames
526 DISCOVERY ST. 382-3011

1300' CLEAR FIR PLANKING from 8,000 gallon wine barrel. Best offer. 478-9953.

1200 LIN. FT. USED 2X12, clear dressed. 383-0550 or 656-4989 between 5-7pm

70 MUSICAL INSTRUMENTS

LIKE NEW, H&H 12 STEREO board with module digital effects. List $3000. Quick sale, $1695. 595-6620 after 6pm

RMI KCII DIGITAL COMputer keyboard, polyphonic, stereo, worth $7000 asking $3500. 724-0305 after 5 pm.

2 SINGLE 15" JBL SOUND Source speaker boxes, and 15" electrovoice in folded horn box, $275 each. 382-3532.

STRATCOPY WITH DIMARZIO pickup, $190. Yamaha 300 accoustic, $295. Both guitars in good condition. 382-7713.

FOR SALE OR TRADE FOR 12 string acoustic, Kent electric guitar with small amp and case. 479-4602.

NEW TRAYNOR TS, 200 WATT head, 2 boxes, 18-8" speakers, new Odyssy Hawk guitar, $1,900 or offers. 478-9279.

LES PAUL CUSTOM, BRASS bridge, dressed frets, 1973, a gem, $695. See at Soft Sounds Guitar Shop, 535 Yates, 381-5814.

McMUSIC IN HATLEY PARK
2244 Sooke Road 478-4622
Mon.-Fri. 10-7, Sat. 9-6

FINE PIANO TUNING, CONsulting, and appraisal. Call Allan Lehmann, 478-7862

OLDER UPRIGHT PIANO FOR sale by Piano Tuner, $700. Call Jim Anderson, 477-6439.

BABY GRAND PIANO FOR sale. Mahogany cabinet and bench. 479-9882.

AS NEW, ROLAND JAZZ-CHOrus-80 amplifier, professional unit, asking $600. 478-7485.

FENDER AMP AND GUITAR for sale. Best offer takes. 478-2145. Ask for Ken

LEGACY PRODUCTIONS
8-track studio, $99 introductory demo tape offer. 479-6854.

ELECTROHOME ORGAN FOR sale. French Provincial rosewood. $1300.00, 478-2416.

TELECASTER COPY GUITAR and amp, head and cabinet, $300 or best offer. 478-8830 after 4 pm.

KRAMER BABY GRAND piano, black cabinet, needs some refinishing, $1500. 477-4921.

HAMMOND M3 ORGAN, $900; immaculate condition. Phone days: 478-8444.

TITANO ACCORDIAN 120 BASS wanted. Please phone after 4 pm: 384-4037.

HEINTZMAN PIANO WANTED, in good condition. 382-0675 after 5 pm

KING CLEVELAND 613 E-FLAT alto sax. Asking $325. 479-8650.

70 MUSICAL INSTRUMENTS

PRICES SLASHED
Used guitars and amps are your best value and our prices have never been lower!!

Marshall 50	$375.00
Marshall 100	$650.00
'59 Bandmaster	$295.00
'59 Tremolux	$245.00
Sunn 50 watt 4x10	$345.00
Marshall 4x12 cab	$450.00
Traynor 50 watt	$135.00
E. V. Horns, pair	$200.00
Fender Strat	$500.00
Jazz Bass	$500.00
Gibson Ripper	$375.00
Classical Guitars	$ 52.50

And There's Lots More at
SOFT SOUNDS
THE GUITAR SHOP
535 YATES ST.
PHONE 381-5814

NEW ORGANS
from $1195
NEW PIANOS
from $1995
GOOD SELECTION
of used organs from $695
CASCADE
PIANO and ORGAN
In Hillside Mall
595-4124

HALL-FAIRFIELD
MUSIC CENTRE
serving
Vancouver Island
SINCE 1948
IN CELEBRATION
of our 21 years of continuous service, we offer discounts ranging from 21 to 48%.
MUSIC, GUITARS, AMPS, ELECTRIC PIANOS, SYNTHESIZER, BAND INSTRUMENTS, ETC., ETC., ETC.
728 FORT 385-3307

Clearance Sale

ARIA AC8 Classic guitar	$82.50
EVETTE B11 Clarinet	$162.50
DIA (by Aria) Drum outfit	$525
AMPEG Amplifiers now in stock.	

Pamus
386-8475
CHARGEX—MASTERCHARGE
MUSICAL INSTRUMENTS
1108 Blanshard (at Fort) 386-8475

PRICE
REDUCTION
Lowrey has announced a major price reduction on most of their new models. Come and hear the Lowrey Organs and check the new low prices.
Woodward's

WE ARE
Vancouver Island's most complete music store. Come in and see us.
NELSON'S MUSIC
1315 Government 385-9728

Low Priced Organs

FARFISA chord organ	$195
MELO-SONIC	$395
SILVERTONE	$595
PHILIPS	$695

NEW WELSON 2 manual including full rhythm unit, rotating sound was $1695 NOW $995
Gleeson Music City
HOME OF HAMMOND ORGAN
714 FORT 388-9632

OUTSTANDING BUY OF THE SEASON! YAMAHA CONSOLE, MODEL E10 WITH FULL PEDALBOARD. LIKE NEW CONDITION. FOR THE LOW, LOW PRICE OF $3995. SEE REG STONE AT
PORTER MUSIC
725 CALEDONIA 382-9542

USED
GRAND PIANOS
Our craftsmen will restore one to suit your requirements and budget. All work guaranteed.
SCOTT PIANO & ORGAN
Blanshard at Johnson 386-2434

EATON'S
CASH FOR
USED PIANOS
PHONE 382-7141
LOCAL 230

GOOD CONDITION MANN LES Paul with custom case, $300 plus 100 watt Traynor head and 312 speaker cab, $550. Complete with accessories, $800 firm, 477-8387, Steve.

RICHARD DENZIL
PIANO TUNER—TECHNICIAN
Regulation, repairing, rebuilding.
388-9295

D'MARZIO EQUIPPED
Mann L6S $250. Garnet 50 watt amp with master $200. 382-9704 between 4-8 pm.

SUMMER SCHOOL IN VICtoria would like to rent several Grand Pianos for use by facility from July 9th to August 25th. Call collect, Vancouver 736-1611.

IS ANYONE INTERESTED IN trading their Wurlitzer piano for a Fender Rhodes piano. For further info call 598-7223 after 6 ask for Tony.

ROGERS 5-PIECE DRUM SET (Dyna—Sonic snare) hardware included, immaculate. Asking $900. 479-8650.

WE RENT NEW PIANOS WITH option to purchase. $35 per mo. plus cartage. SOUND OF MUSIC LTD., 1517 Quadra, 383-0239.

BEAUTIFUL SUNBURST MARtin D35 Limited Edition. Serious offers only. John 5-7 pm, 384-2192.

12-STRING YAMAHA FG230 guitar, 7 years old, $90. 384-3754, after 4 pm.

ROLAND JET PHASER, $75
382-8391

FOR SALE, GOOD PIANO, ALSO old sheet music. 383-7403.

FOR SALE TROMBONE AND guitar. $200 for both. 656-4464

WURLITZER ELECTRIC piano with case, $900. 595-6482.

LES PAUL DELUXE, $575
721-5249

PIANO FOR RENT ALSO PLAYer piano. Victoria Press Box 252.

GIBSON SG GUITAR, 595-3030.

71 MUSIC TEACHERS

CASTLE MUSIC
In the Cedar Hill Mall offering lessons and sales in PIANO, SYNTHESIZER, GUITAR, DRUMS and more. $5 per lesson.
477-7625

77 MOTORCYCLES

USED BIKES

ROAD

*79 HONDA CBX	$4499
*78 HONDA CB750F	$3995
*78 HONDA GL1000	$3599
*78 HONDA XS750	$3699
78 HONDA CX500	$2399
*78 YAMAHA SR500	$1749
*78 HONDA CB400	$1699
*78 HONDA CM185T	$1299
78 HONDA CB125	$ 799
77 KAWASAKI KZ1000	$2799
*77 KAWASAKI KZ650	$2299
78 HONDA NC50	$ 349
*76 YAMAHA XS750	$2699
76 YAMAHA XS360	$1099
*74 HONDA CB550	$1899
*77 SUSUKI GS400	$1,699

*Bike equipped with optional extras.

TRAIL

79 SUZUKI RM125	$1299
78 YAMAHA IT250	$1199
78 YAMAHA IT175	$ 899
77 YAMAHA DT125	$ 899
77 YAMAHA DT125	$ 799
77 YAMAHA DT125	$ 749
76 HONDA XL175	$ 895
75 YAMAHA DT175	$ 749
75 HONDA MT125	$ 649
75 YAMAHA DT100	$ 549
75 HONDA Z50A	$ 349

PLUS OTHERS NOT LISTED
ALL REASONABLE OFFERS ACCEPTED

MULLINS MARINE
921 Yates St. D-5245
382-1928 382-4515

LOOK!!
NEW
77 YAMAHA RD400
$1,399
NEW
78 YAMAHA SR500
$1,899
NEW
78 YAMAHA XS500
$1,999
1-Year Warranty on all units
ALL
Yamaha Specials
650 — 750 — 1100
IN STOCK NOW
PLUS
Still a few '78 TY 250's left at sale prices.
SEE US NOW AT
MULLINS MARINE
921 Yates St. D-5245
382-1928 382-4515

HONDA
CB750F, CB750 LTD., CM400T,
ALL IN STOCK
HONDA MOPEDS
IN STOCK NOW.
Still a few 78 Model HONDA'S left at substantial savings.
ALL AT
MULLINS MARINE
921 Yates St. D-5245
382-1928 382-4515

1975 HONDA 550 SUPER SPORT, excellent condition, low mileage. Highest offer. 388-7049.

1974 HONDA 750, BACK REST and carrier, offers over $1300. 383-2902.

MOPED
Moving, must sell, Extras. Test drive. 477-5601.

MOPED, 5 MONTHS OLD, 50CC, with many accessories, offers on $430. Moving, must sell. 388-5988.

TWO GRIFFIN FULL COVERage helmets, one large, one medium, both for $65. 383-1605

1974 MONTESSA COTA 247, like new, 1600 miles, offers. Call 386-0690, after 6 pm.

BEGINNERS DIRT BIKE, 1876 Honda XR75. Low mileage. $450. 721-5489.

1975 HONDA CB360, ONLY 3000 miles, immaculate condition, asking $975. 592-1173.

1977 LAMBRETTA SCOOTER, 150 ccm. 900 miles. $750. 385-3614 afternoons.

1968 BSA LIGHTNING, 650, REcently rebuilt motor, needs some work. 384-1971, after 5.

1978 4 WHEEL DUNE BUGGY, made by Honda. Excellent condition, $1350. 652-2861.

HONDA 50CC MINI TRAIL, EXcellent condition, $275 or offers. 595-1852.

1978 BMW R100/7 WITH MANY accessories, 1000 miles, $5400. 384-3168.

78 YAMAHA XS1100, IMMACUlate, warranteed, Michelins, extras. Between 5-8, 595-5327.

1974 HONDA CB 125, EXCELlent mechanical condition. 477-8802 after 5 pm

1974 250 YAMAHA STREET bike. Good condition. $700 or best offer. 383-6737.

1978 HONDA 550-Y; 8,500. EXcellent condition. 388-1559 Bill Boyd.

1971 HARLEY SPORTSTER, 900 cc, $2200 or nearest offer, must sell. 384-4806.

1978 HARLEY SUPER GLIDE 1200CC, spotless, 2,000 miles. 479-0623.

1969 MOTO GUZZI V/700. MINT condition. New battery, tire and ignition. $1300. 656-6695

1977 YAMAHA DT250, 8,000 KM, 598-2525.

1977 XR75 HONDA DIRT BIKE, good shape. Asing $575. 386-7377.

1974 YAMAHA 500, EXCELLENT condition, 478-5295.

HONDA 450, EXTRAS, NICE condition. 2645 Fernwood.

1978 HONDA GL1000 STOCK, IMmaculate, 2000 miles. 656-5634.

1971 NORTON 750, $700. 382-2607 after 6pm

1977 SUZUKI GT550, WINDshield, backrack, $1400. 479-6805.

MINI BIKE FOR SALE, $150. Ask for Collin: 595-8277.

74 YAMAHA TY250, $650. 384-0339

1975 HONDA 360 CB, $900. 382-2510.

MUST SELL THIS WEEK, 1978 650 Kawasaki, 6500 km, 479-6144.

77 YAMAHA 400. $1300, OR BEST offer. 388-7061

'77 650 YAMAHA. GOOD SHAPE. $1700, offers. 598-4466.

77 MOTORCYCLES

MOPEDS
18 Models to Test Ride.
CASH FOR USED MOPEDS
Island Motor, 385-3515
602 Esquimalt D-1920A

1946 HARLEY DAVIDSON, 86 cu. in.; high performance motor; S & S carb; completely rebuilt trans with 1 and 3 gear kits; rigid frame; wide glide; mint chrome and paint; must be seen to be appreciated. Phone: 248-3492 after 6:00 pm

POWERTOWN M.C.
Service to all Makes. Hi-Performance parts. 384-1249. D199169A. 614 Grenville.

VICTORIA HONDA
Harley-Davidson
2851 DOUGLAS 386-8364
DL5854

SUZUKI GS750 PARTS: WINning header $145, seat $60; Front and rear wheels $85 each. Drilled discs $35 each. Stock pipes, $100 pair. New black chrome chainguard $25. Sealed beam $5 and more. Offers. 479-0651 after 5pm.

1978 HONDA 1000GL, ONLY 500 miles, windjammer, SS fairing, lowers, engine guards, Amco case and rack, car trades considered. Bank financing available. 592-0613.

GOING TO EUROPE, MUST sell, 78 Honda 550-4, 2000 kilometres. Crash bar, back rest plus rack, bell, shoei helmets. $1975. 598-3974.

MUST SELL, SUZUKI GT185, two-stroke street bike, 6,000 miles, excellent for beginner. Make an offer and call 598-2606, after 6 pm.

1971 HONDA 750, TOUR equipped and well maintained, 22,000 miles, offers. 595-8425 between 5-7.

1978 HONDA NC50, MOPED type bike, 140 m.p.g. Like new, extras, $330 or best offer. 386-3459.

1974 YAMAHA 500 TWIN, 9400 miles, blue with pinstrip. Shop manuals. Asking $1100. Phone Brian, after 6, 385-9865

61 TRIUMPH 650, 750 KIT, Chopper, girder. All new parts. Too many extras to list. Phone between 5-7, 388-7263

68 650 TRIUMPH BONNEVILLE, custom paint and frame, rebuilt motor, $1700 or best offer 479-2468.

FREDERICK MOTORS
SUZUKI—KAWASAKI—BMW
616 Queens DL00834A 383-0823

Brooklands Motorcycles
HARLEY-DAVIDSON HONDA
937 Fort D6121 383-5926

1978 HONDA CB400T, ONLY 1500 miles, excellent condition, $1600. 385-5106.

CR250 HONDA ELSINORE. MOtorcycle riding boots size 10. After 5, 383-0720.

1977 HONDA 750K, FAIRING, saddle bags. Phone 384-8344, 384-1727.

1973 HONDA 175, 2 CYLINDER, excellent condition, one owner. $550 or trade for ? 656-5156. Can be seen at 2326 Wyler, Sidney

BLACK 500 HONDA, 5200 MILES, finely tuned, excellent buy, 477-9369.

'72 YAMAHA 250 MX. GOOD shape. $575. 384-4038.

250 BULTACO ALPINA, BEST offer. 479-2468.

78 BICYCLES

1 GIRLS YELLOW AND 1 BOYS blue Apolla 3-speed Mustang bikes. $50 each. 595-3661.

RALLY CHOPPER, BOY'S 16" 3-speed, $45. 598-1727.

LADIE'S 3-SPEED RALEIGH, $50. Man's 5-speed Raleigh, needs simple repair. Offers. 383-1596.

RALEIGH GRAND PRIX, VERY good condition, $150. 386-7606.

10 SPEED, FRENCH MAKE, good shape, $85. 598-2732.

MEN'S 10 SPEED, GOOD CONdition, $75. 385-7202.

80 BOATS and MARINE

1978
DOUBLE EAGLE DEALS

14' CAMPER TOP
Wiper. 1,250 lb. Galv. EZ Loader. 40 h.p. Merc. electric.
$4590

16' CAMPER TOP
Wiper. 1,650 lb. EZ Loader. 50 h.p. Merc. electric.
$5760

17' CAMPER TOP
2 Wipers. 2,200 lb. EZ Loader with brakes. Built-in tank and gauge. 908 h.p. Merc. electric.
$8500

NEW 1978
SILVERLINE DEALS

16' HILO
120 Mercruiser I.O., 1,800 lb. Galv. EZ Loader. All deluxe pkg.
$8170

17' NANTUCKET Deluxe
80 h.p. Merc. electric, 1,800 lb. Galv. EZ Loader.
$7820

17' NANTUCKET Deluxe
150 h.p. Merc. c/w Power tilt. 2,200 lb. Galv. EZ Loader.
$9160

NEW
HONDA-MERCURY
OUTBOARDS
ALL AT
MULLINS MARINE
925 Yates St. 382-4515

WANTED: 8 TON A LICENCE. 386-9184

8' ORANGE SPORTYAK DINghy, $275. 477-4076

WANTED: 8 OR 9' DAVIDSON dinghy. 658-5928.

12' SANGSTER, $150 OR BEST offer. 385-9052. 1133 Empress Avenue.

17' GLASSPLY, 130 VOLVO, 3000 lb trailer, $8500 OBO, 478-4596.

1967 33 HP EVINRUDE, $150. 382-2510.

WILL PAY CASH FOR LOWER leg 65 HP Merc. 382-2510.

1979 ANCHOVY BAIT, WHOLEsale price. 656-3851

8' FIBREGLASS DINGHY, $200. 479-8932

WANTED: BOAT TRAILER for 16' boat. 656-5681.

8 MAN INFLATABLE, SEATS 4, oars and pump. $175. 592-1856

15½' BRUNSWICK, 90 HP JOHNson and trailer. $1995. 382-4461.

80 BOATS and MARINE

20 HP EVINRUDE, SHORT shaft, as new, 10 hours on motor. Also 10' glass over wood runabout, perfect for boy, will sell together for $990 or separate. 592-9663.

SACRIFICE! EXCELLENT 1976, 22', K&C Thermoglass; economical 188 Mercruiser. Bulkhead, galley, head, CB, anchor pack, extras. Unbelievably $10,900. Particulars 652-3802.

22' K & C CUDDY CABIN, 4 berths, head, full camper top, 170/270 Volvo I.O., sounder, CB radio, 3500 lb. EZ Loader. 1 owner, $8,950. Bob Whyte Marine 656-7286.

21' GLASSPLY CUDDY CABIN, hardtop, standup camper, galley pak, private head. Plenty of extras, 170/270 Volvo I.O. Like new $12,500. Bob Whyte Marine 656-7286.

URGENT: MUST SALE, 21', 1975 inboard-outboard with 135 hp Volvo and 270 hp outdrive, hardly used. $11,500 or reasonable offer. For more information contact 656-3260.

MARLIN MODEL V160 flasher and paper recorder depth sounder, cost $400 new, sell for $275. Chrome plated solid brass rod holders, cost $50 each new, sell for $50 pair. 385-0271 after 5.

21' FIBERFORM HARDTOP, 188 Merc inboard-outboard, sleeps 4, stove, icebox, life jackets, anchor, new stand-up canvas. In very good condition. Must sell. 474-1752.

1977 17½' SOFTTOP THERMOGlass, 140 FWC Volvo motor, 280 leg, galvanized trailer with surge brakes, radio, sounder and many other extras. $6500 firm. 656-1407.

YOUNG MAN WITH OCEAN sailing experience will accept very reasonable wages to work for experienced person currently building their own boat. Call John 598-5953.

Commercial Fishermen
For a fair price and fast results sell your vessel through Ray Mason 479-8822.

W/C TROLLER, 8-TON, A LIcense, diesel and hydraulic, full electronic, ready to fish, all gear included. 112-949-7961 or 112-949-6092.

MUST SELL 3 FIBREGLASS boats, motors and trailers 14'-16' C.B. etc, also aluminum cartopper. Reasonable offers. 471 Constance 382-9536.

17' CANAVENTURE DEEP V, camper top, deluxe model — 70 HP Johnson elec ('78), 1200 Roadrunner. $5,950. Bob Whyte Marine 656-7286.

17'6" K & C DEEP V, NEW TOP, 60 HP Johnson elec., 1,600 EZ Loader, very clean. One Owner, $4,650, Bob Whyte Marine 656-7286.

24' FIBERFORM CONTINENtal, Cuddy Cabin, galley pak, head, 215 Mercruiser. Very good condition $8,950. Bob Whyte Marine 656-7286.

NEW 36' FIBERGLASS Troller. Diesel powered, aluminum rigging, full hydraulics, and complete electronics. Trades considered. 642-5350, after 5 pm.

14.4 GLASSCRAFT IN VERY good condition, new top and 1977 1200 lb. Roadrunner trailer, offers to $1500. Call between 5-7 pm. 478-8160.

25' RIENELL 1975. 188 MERC cruiser. Immaculate condition. Trim tabs, head, full galley, CB, swim grid, low hours. Offers. 479-0841.

16' DOUBLE EAGLE, 55 & 6 Johnson, approximately 40 hours, full canvas, soaked down and flushed after every trip, Roadrunner. $5800. 477-0430

22 FT. MARINE PLYWOOD fishing boat, shelter cabin with windsheild, 1975 25 HP Johnson. On trailer. Asking $1000. 479-6130.

CLASSIC 27' SHEPHERD, ALL mahogany, double planked, twin Chrysler crown, must be seen to be appreciated. $9000. Boathouse available. 478-3940.

19½ FIBREFORM, HARD TO find model, excellent condition. All comforts and room of 22 footer. Fully equipped, Merc 188. 652-2508

18'6" SANDHEAD, INboard/outboard Volvo 270 leg, 130 hp, sleeps 2, stove, sink, icebox, New 2200 lb galvanized trailer with brakes. $6500. 652-3171.

MAKE AN OFFER ON NEW FIberglass over plywood 14' boat, walk through seats, windshield, steering. 277 Rudyard Road, 479-5168.

35' DISPLACEMENT CRUISER "Winter Cove", Cummins diesel power, excellent family vessel, open to offers on $46,500. 598-2550.

15½' FIBERGLASS OVER wood speed boat with drop bed trailer, 35 hp Viking electric start outboard motor, all for $450. 386-0678.

15'6 FIBERGLASS BOAT AND trailer, '72 50 HP Merc, pull start, completely rebuilt top and bottom, just broken in $2000 firm. 656-6026, 658-8639.

ONE 20' PLANK, 70 HP JOHNson electric, sleeps 2. One 17' Glassply, 6 cylinder, 160 HP inboard/outboard, with trailer. 652-4306.

40 GAL. BOW SHAPED WATER tank, $50; fresh water heat exchanger, $100; ¾" Jabsco bronze bilge pump, as new, $40. 477-9682.

16' BOAT, GOOD CONDITION, moulded birch hull, convertible top, 35 hp electric start Johnson, 2 tanks, rebuilt trailer, many extras. $1400. 477-1083.

BOAT TRAILERS
FOR RENT. 721-5266
After 5 pm.

BOAT - CAR COMBINATION Stereo Systems. 8 track or cassette. Custom installation. Call HOMARK for details 381-5622.

"PACIFIC BARON" BY GOOLdrup Hulls, 54 ft. fiberglass, two years old, needs 15.97 Ton license. 112-624-5354.

1974 REINELL 18'9", 1975 JOHNson 85 HP outboard, 1972 Roadrunner trailer, power winch, radio, etc. $5700. 384-4575.

16' FIBREFORM BOAT WITH trailer, 100 Hp Merc motor, compass, CB radio plus many other extras, $4500. 477-2331.

FIRST CLASS FISHING VESsels for sale. For information on any boat in the fleet, call Ray Mason 479-8822.

SEA CHEST
MARINE SUPPLIES
656-2421
9732 1ST ST., SIDNEY

NIFTY II
7 ton A-licensed troller, 36', new diesel engine, radar, Loran, ready to fish. $92,000. 592-9127

WINCH. SUPERWINCH 3000, new S.S. cable. Ideal for boats to 2000 lbs. $139. 656-5461 evenings, weekends.

24' SEARAY, FRESH WATER cooled V8, galley pack and head, on 5500 pound EZ load trailer. $11,200. 656-5086.

14' HOURSTON, FULL TOP, '77 35 Johnson elec., 800 lb. Trailer. $1,695. Bob Whyte Marine 656-7286.

WANTED: SALMON SEINER or A seine licence. 112-926-8069 collect.

1974 19' GLASSPAR, 120 IO, trailer, all as new. 656-4935.

14' CEDAR CANOE, $125. 479-7740 after 4.

CLASS C LICENCE FOR SALE with boat or without. 474-2409.

1968 5 HP JOHNSON OUTboard, 592-7865.

1975 JOHNSON SHORT SHAFT, reconditioned. 479-7441.

24' DISPLACEMENT CRUISER, fully equipped, $2500. 385-2787.

14' ALUMINUM RUNABOUT with trailer, $350. 652-9943.

9' PLYWOOD BOAT, STURDILY built, $100 firm. 384-3439

14' CLINKER FOR SALE, FIRST $50 takes. 477-8110

16' FIBREGLASS CANOE, good shape, $160. Phone 388-5179.

80 BOATS and MARINE

DIESEL DIESEL
We have 23 diesel engined power boats listed from $24,800 and 25'.

NATIONAL Boat Sales Ltd.
2060 White Birch Road
Sidney, B.C.
V8L 2R1 Tel. (604) 656-3966
AND ALSO AT
False Creek, Vancouver

HARBOUR MACHINE LTD.
CHRYSLER — VOLVO
Marine gas and diesel engines
Complete Propeller and Shaft repairs
One day service when necessary
Custom Machine and Welding work
31 Erie Street 383-6555

WE ARE
DINGHY SPECIALISTS
And carry the largest selection in stock in B.C. Davidson, Livingston, Galleon, Haida, Hawthorne, Sportyak and many others. Cartoppers, too.
ALL BAY MARINA
656-3167
2238 Harbour Rd., Sidney
(Open 6 days 8:30-5:30
Closed Mondays)

THUNDERBIRD YACHT SALES
WESTPORT MARINA
Next to Swartz Bay Ferry
2075 Tyron Road, Sidney, B.C.
656-5832
NEW and BROKERAGE boats
OPEN 6 days a week
9 a.m.-5 p.m. Closed Tues.

TIPTON'S OUTBOARDS
Dealer for STRATACRAFT
HOURSTON
SANGSTER
FRONTIERSMAN
Authorized Evinrude dealership
Our motto is to provide the customer with excellent service and competitive pricing. Drop in to Tipton's Outboard's, 20 North Shore Road, Lake Cowichan, phone 112-749-3263

CANOE COVE
Yacht Sales
Open 7 Days a Week
656-5711 659-3918
Evenings, 652-4386

ATTENTION
GAS BOAT OPERATORS
Eliminate the danger of engine compartment explosions with the Seaboard Gas Detector, $149. Simple installation. Available at Wilson and Proctor, 808 Devonshire Rd., 385-3481.

VAN ISLE MARINA
BROKERAGE
Due to the very high demand for large vessels, we require more listings of 26' to 55' power and sailboats. Display dock space available. Please call John Allen, 2320 Harbour Rd., Sidney, 656-1138.

LANDING CRAFT **Sealander**
Loading craft style, work or crew boat. 4 models. 1-8 ton loads.
Sealander Marine Corp.
119 Charles St., N. Van. 929-5451

DJ YACHTS
Imm. 1975 24' FIBER. BAJA. Merc 188. Very low hrs. Sleeps 5. Well equipped and ready to go. Offers on $16,900 considered. For more information please call Joyce Omlid and Don White — 656-5558, Randy Boyle — 598-3366.

WANTED
Power or Sail in 26' to 40'. We have space available on our sales dock and many potential customers. Give us a call, John Watson or John Roland.
CEDAR GROVE MARINA
656-2580

1978 PACKAGE, 16' SILVERline (built-in positive floatation) 40 h.p. Mercury electric start, approx 60 hours, 2 gas tanks, 2 propellers, EZ Load galvanized trailer, also rod holders, life jackets, paddles, CB radio, $4500. 656-6659 or work 386-6131 ask for Andre.

CB Units
40 Channel CB, noise blanking, LED readout, .8 microvolt sensitivity. Installation available. We service all makes.
B.C. SOUND & RADIO SERVICE
931 FORT 383-4731

33' BAYLINER
Totally equipped with Twin 250 Chrysler IB's, generator, radios and much more. Replacement cost $90,000, price $60,000. For appointment 656-1421 Mon.-Fri. days.

Tollycraft
LUXURY OFFSHORE CRUISERS
CEDAR GROVE MARINA
656-2580

merCruiser
Service and Parts
Cordova Bay Chevron Service
5144 Cordova Bay 658-5200

1969 UNIFLITE FIBERGLASS, 27' Express cabin cruiser with live bait well. Twin Chrysler 250 HP, two spare shafts, two spare props, sounder, CB, two down rigger and six new fenders, spotlight, 8' fiberglass dinghy. $22500. 382-1416, 656-5888

DON'T MISS THIS
73 fiberform, 22' Sitka, 188 Merc, Head, Galley, Sleeps 4-5. Beautiful Cruiser or Fishing Craft, CB, Water Skis, Dinghy Safety package, New Trailer, Canvas, Paint. Leg-motor condition tops. $8,500. No Triflers 478-6639.

1975 18' BAYLINER, LIKE NEW, used about 50 hours, fully equipped including stern railwith ladder, convertible top and back cover. 120 OMC, stern drive, inboard, outboard. E-Z loader trailer with brakes. Can be seen at 2913 Pickford Rd.

32'-$12,500
Custom bridge deck tri-cabin, comfortable family cruiser, sleeps 6, FWC, recent survey. CB, depth sounder, boathouse kept. 386-0018.

BOAT TRAILER, '77 ROADRUNner medium duty single axle, tires as new. Brakes, axle just renewed. Licensed. Black and Decker 1000 pound electric 12V winch. All for $850. 592-1483, 1999 Landsdowne, corner Foul Bay.

ROY'S ALL BAY MARINE SERVICES LTD.
2238 HARBOUR RD., SIDNEY
Factory Authorized Repair Shop
Johnson, OMC Stern Drive, Mercruiser
656-7023

BAYLINER 2550
Saratoga hardtop. Camper back, galley, dinette, private standup head, sounder, CB radio, anchor pak, dinghy, 190 OMC. Excellent condition $14,500. Bob Whyte Marine 656-7286.

CROWN (CALGAN) 23', F.G., 1975 - 15 h.p. electric start, dinghy, 3 sails, rigged for spinnaker, sonar, sounder, pop top, AFrican Queen, much more. Well maintained. $10,900. Vancouver 461-9262.

23' FIBERFORM WITH COMmand Bridge and Tandem wheel Roadrunner trailer, complete controls up and down, AM radio, CB, depth sounder, compass, stove, fridge, dinghy, etc. Priced to sell. 478-3165.

MARINE REPAIRS, INBOARD gas diesel. Phone 656-0070.

9' FRONTIERSMAN DINGHY, like new, $275. 656-4310.

80 BOATS and MARINE

LOOK!!
CAMPION
PACKAGE SPECIALS

16' ARROW (COBRA)
—70 Johnson elec.
—1200 Road Runner
—List $6688
PACKAGE $5950

16' SEVERN DEEP V
—camper top
—walk-through windshield
—stern seats
—55 Johnson elec.
—1200 Road Runner
—List $6749
PACKAGE $5950

17'6" ALERT HARDTOP
—camper back
—walk-through windshield
—stern seats
—70 Johnson elec.
—1550 Road Runner
—List $8129
PACKAGE $7350

Package Prices incl. 2 lifejackets, paddles, tielines, fenders, cleats.

bob whyte marine ltd.
SALES AND SERVICE
Corner Harbour and Resthaven
656-7286, SIDNEY
OPEN EVERY DAY
9 A.M. 'TIL 6 P.M.

McQUADE'S MARINE SUPPLY
SWIFTSURE DAYS
With Specials To Keep You Dry abd Floating
UVIC THERMOFLOAT JACKETS
MENS and LADIES
$89.95
CANOR PLAREX WETGEAR
Pullover Jackets $38.95
Waist Pants $24.50
MUSTANG FLOATATION JACKETS
100 and 200
MENS and LADIES
$39.88
All items only while stock lasts.
MCQUADES MARINE SUPPLY
at the bottom of Yates
1252 WHARF ST. 388-4343
YES—WE'RE OPEN SATURDAY
8:00 to 4:30

PELAGIC
PACIFIC INDUSTRIES (1974) LTD.
a COMPLETE stock of
FIBERGLASS AND EPOXY MATERIALS
ZSPAR
MARINE PAINTS
428 E. Burnside
VICTORIA
386-1811 386-7814

SQUIRE & COOMBS
304 LAW CHAMBERS, BASTION SQ.
MARINE BROKERS
ALASKAN—10 ton 42' Westcoast troller. Gardner diesel. Excellent record, $229,000.
PACIFIC WIND — 41'x11'6"x5'6 freezer troller. Deltaga 1977, GM 471, 2,000 hrs. $220,000
CARTE BLANCHE — 36'6" fiberglass troller. Designed by Pelagic 1978. Fully equipped. No licence $95,000
LOUVEL — 36' 7.02 ton A licence troller $65,000
37.5' 8 ton A licence, $56,000.
WANTED
"A" Licenses 6-9-10-13 tons, 20-30 ton packer, must be in good shape. Also "C" license wanted.
384-3363

GIBSON POWERCRAFT
CENTRE LTD.
Dealer For:
BAYLINER
HOURSTON GLASSCRAFT
JOHNSON Outboards
VOLVO — OMC Sterndrives
MIRROCRAFT Alum. boats
Full Selection of ACCESSORIES
2520 Government (Near Bay)
382-8291

OFFERS
1979 CAMPION
21' cruiser. i/o 200 O.M.C. Fresh water cooled 25 hrs only, F.W.C. marine head, enclosed cabin, dinette, icebox, twin alcohol stove unused, presure water, anchor pack, paddles, C.B., compass, depth sounder, 2 down riggers, rod holders, 9.9 Evinrude outboard unused, complete with extension handle, full canvas camper back, moorage, sleeps 4, fenders, lines. Open to offers after 5 pm., 479-0458.

WANTED: 16-17' DOUBLE Eagle with trailer. Call Gerrit, 479-3313.

14½' BOAT, 50 HP MERC, Roadrunner trailer, $1200. 478-6831 after 6pm

15' FIBERGLASS RUNABOUT, 35 HP electric start Johnson, full canvas. $750, offers. 382-1081.

18' CEDAR STRIP CANOE, must be seen, $750 or best offer. Phone Murray 598-3393.

1977 7½ HORSE POWER MERC. 5 gallon tank, like new, asking $575. 479-2178.

1974 JOHNSON OUTBOARD, 85 HP, excellent condition, control, spare prop, $1200. 642-5689

24' COMMAND BRIDGE, LOW hours, A1 shape, will take trades. Many extras. $17,500. 479-5908.

'77 MERC 500E. LOW HOURS. Including controls. Offers. 478-8577.

NEW 13' FIBREGLASS TOURing kyak, $375. 642-4242 or 642-4101.

25' BAYLINER, FRESH WATER cooled, low hours, fully equipped. Offers on $15,500. 479-3905.

1977 CANADVENTURE, 50 HP Merc, Roadrunner trailer, 592-6515.

PASSAGE MARINE
Used Boats-Brokerage Sales
At Cedar Grove Marina 656-2580

14' FIBERGLASS BOAT, 25 HP Chrysler electric, tilt trailer, in good condition. $1250. 384-1486.

20 HP MERC. THUNDERBOLT ignition, tank and controls, $780. 478-0245.

12' ALUMINUM CAR TOP boat, 5.5 HP outboard, 20 hours, $500. 595-0242.

WANTED: GILL NET ROE LIcense or license and equipment. 652-1824.

14½' BOAT WITH MOTOR, trailer and sounder. $750. 598-6232 after 6pm

1969 EVINRUDE 55 HP, NEVER been in salt water, good condition, Phone after 6, 479-7305.

8' HYDROPLANE, GOOD CONdition, $95. 2 man Famous World rubber dinghy, $40. 477-4442.

21' BOAT, INBOARD-OUTboard OMC, self-contained, $3,500. 652-1430.

18' SANGSTER, CUDDY CABIN, head, 140 hp Mercruiser, trailer, CB radio. 652-2069

80 BOATS and MARINE

14' GLASS OVER WOOD RUNabout with trailer and Johnson 40 hp. Asking 1200 or best offer. 388-4287 or 595-1359 after 4pm

17' 69 GLASSCRAFT, OLDER 100 hp Merc, reasonable or trade for smaller plus cash. After 5, 388-6074.

IMMACULATE, 22' K&C, fully loaded. Very reasonable. 1073 Stellys Cross Rd, Brentwood.

NEW 16' MARLIN RUNABOUT demo, mechanical steering, sleeper seats, convertible top, $2300. 642-4242 or 642-4101.

24' FIBERFORM COMMAND bridge, CB, depth sounder, 225 hp OMC, $15,900, will consider smaller boat in trade. 652-1831

PLYWOOD BOAT, 12' LONG, Evinrude outboard motor, 5½ horsepower, good shape. 386-0731.

22½' BAYLINER SKAGIT, A-1 Soft top cruiser, now $9500. Will consider trade, for details phone 477-2583 after 4:30.

15½' GLEN-L RUNABOUT, Fibreglass over plywood, strong beamy boat, needs refinishing, $300. 598-6286.

40' CABIN CRUISER, NEEDS work, twin engine, excellent liveaboard, $9500. Will take trades. 478-6108.

16' SANGSTER, FULL CANVAS, E-Z loader trailer, 65 Evinrude, low hours, carport kept, many extras, $4,000 firm. 652-2201.

14'6" GLASSCRAFT, CANVAS top, 40 horse Merc, electric, 2 tanks, trailer, all in good condition, asking $2400. 478-1409.

WANTED TO RENT FOR month of July, 16' Fiberglass boat, motor and trailer, will provide full insurance. 477-5266.

WANTED-OLDER LONG shaft outboard motor with tank in good running condition, $200. 474-1812.

24' BRANDELMEYER HULL. Has trans, head, sink, cupboards. Needs cabin and engine. $800. 385-6377.

10' INFLATABLE BOAT WITH plexiglass windshield and removable wood floor. Takes 10 HP outboard motor. $550. To view, 658-8817 evenings.

BOATHOUSE FOR RENT, #58 Bosuns Marina, 34' with electricity, $1,000 yearly or $90 monthly. 383-8894.

10' HOURSTON GLASSCRAFT runabout with steering, windshield, and canvas cover. Good condition. 385-0884 after 5 pm

21' REINELL CABIN CRUISER, 165 OMC, exceptionally clean, many extras. Trades considered. 479-4966, 385-3716

210 HP OMC ENGINE. REquires work. Leg in excellent condition. Steering, and controls complete. 598-7188, 656-7023

23' INBOARD CRUISER, CELLO finish fiberglass on plywood hull, 215 hp intercepter power, needs work. Offers on $3500. 477-9682.

KAYOT PONTOON BOATS HAS moved to Box 567 Sicamous, V0E 2V0, 836-2202.

44' EX-TROLLER, WOODEN hull, diesel, sounder, phone, spare motor, 112-247-8817.

62 FT. FREEZER TROLLER, 2 herring skiffs. Ph. 753-2985, 722-2417.

'73 24' SEARAY WEEKENDER, loaded. 386-0543 or 383-4756, between 5 and 6 pm.

WANTED OUTBOARD MOTOR, 1977 or recent, 9.9 to 15 hp. 652-4317.

AURORA II "C" DIESEL EXtroller 34', $18,000. #4 Fishermans Wharf.

16' FIBERGLASS OVER PLY, 65 hp Merc and trailer, $1000. 382-8254.

WANTED GILL NET ROE LIcense and equipment. 112-926-8069 collect.

1978 REINELL, 18' GLASS TRIhull, 130 Volvo, I/o, EZ load trailer, many extras, $3995. 478-4466.

14' DOUBLE EAGLE. 40 HORSE Evinrude with trailer. $2300 firm. 656-2166.

14½ K&C DEEP V, 80 Evinrude, trailer, excellent condition. $2500. 479-4751, 750 Canterbury

FRONTIERSMAN 16' CANOE, Y stern, with paddles, $250. 478-2128.

14' DOUBLE EAGLE, 50 MERC, and galvanized trailer. 652-2993

81 SAILBOATS

SWIFTSURE RACERS
AVON LIFERAFTS
4 Man Valise pack
Reg. $1628 1 ONLY $1299
6 Man Valise Pack
Reg. $1804 1 ONLY $1499

Mercury Marine
800 Cloverdale
385-1457

KENDALL 32
Offshore. Westsail hull built 1972. Albin diesel just serviced. Full inventory for offshore or comfortable live-aboard including: five sails, windvane and autopilot, fridge, sleeps 5 in spacious interior. This proven blue water sailor is on display at our docks, $55,000. Gypsy Yacht Sales, 2270 Harbour Rd., Sidney, 656-5591.

PACESHIP PY23. IMMACUlate 4-berth fiberglass sloop. Main, jib, 125%, 150% plus beautiful spinnaker, pulpit, life lines, 2 anchors, depth sounder, knot meter, 1978 Mercury longshaft electric, Swedish kerosene stove, cutlery, life jackets, etc. Annual haulout just completed. $12,000. 656-3427.

RHODES 19 BOSTON BUILT BY O'Day, the perfect day-sailer. Aluminum spars, SS rigging. Dacron main and two jibs. Nylon spinnaker & gear. Sail cover, cockpit cover, life preservers, etc. and all in first class condition. EZE loading trailer. $3500 598-1640 or 656-1805.

26' THUNDERBIRD SLOOP, glass over plywood, heater, stove, toilet, dinghy, 4 sails, new 9.9 Honda, free moorage till April 1, 1980. $6900. Will sell with or without outboard or trade for smaller trailer-power boat. 382-2302.

TANZER SAILBOATS
1979 Models on Display At
BOB WHYTE MARINE
Corner Harbour and Resthaven
Sidney 656-7286

CAL 29
Excellent condition, fully equipped with many extras, teak interior, atomic 4 inboard, asking $32,000. 382-9082.

PACESHIP PY23, NOVA SCOtia built, 5 sails included, Spinnaker and gear, VHF, sounder, SS rigging, anchor, 1977 9.8 Mercury electric, etc. equipped for cruising. $12,000. 382-4353.

ALBERG 30, FULL KEEL TRAditional cruising sail boat, 5 sails, full spin gear, Atomic power, pedestal steering, lots of teak. Ready to go at $24,500. Victoria Boat Mart, 453 Head St., 383-3324.

VICTORIA HONDA
OUTBOARDS for the sailor
7½ hp and 9.9 hp in stock
2851 Douglas 386-8364

ERICSON YACHTS
Anglers' Anchorage Marina
933 Marchant, Brentwood Bay
652-3531

CAL 25, CLEAN FAMILY BOAT. Ideal cruising, racing. New electric Mercury 7.5, 3 sails plus Spinnaker. Alcohol stove, well kept. 388-5618 after 5pm

81 SAILBOATS

GRAMPION 26, EXTREMELY well built boat in excellent condition. Diesel inboard engine, Espar furnace, 150 Genoa, many more extras. 656-5395

24' TRADITIONAL WOODEN sail boat, professionally built in 1978. Outboard, road trailer, all gear etc. Moving, must sale. $6,200. 652-3375.

26' THUNDERBIRD, NEAR new Johnson 9.9 O.B., two suits of sails, measured. Excellent condition. Ready to cruise or race. $6,500. 592-0026.

SAILTREND
Open 9-6, closed Sun./Mon.
1157 NEWPORT 592-2711

SEA CHEST
MARINE SUPPLIES
656-2421
9732 1ST., SIDNEY

20 FT. KITSALANO, 3 SAILS, JIB furling, roller reefing, two berths, glass on ply, trailer, asking $3100, 385-3797.

NORTH COVE
HOBIE CAT & WINDSURFER
A WAY OF LIFE
LESSONS 656-6413 RENTALS

1 SPARE SAIL, MAST AND rudder for 12' "Mayflower" sailboat. Reasonable for quick sale. Jan Curnow 598-5121 daytime.

29' FIBREGLASS SAILBOAT kit, hull and deck only, $6000. On display Sooke. 642-4242 or 642-4101.

FOR SALE, 28' KETCH, launched 1976, 8 sails, diesel, completely equipped solid cruiser for $25,000. 598-7292.

8' EL TORO FIBERGLASS SAILing dinghy. Fully rigged with dacron Leitch McBride sail, $400. 477-7465

VENTURE CUTTER 23, $6,750. Sails, motor, trailer, sleeps 5. 479-1329.

CROWN 23, 3 SAILS, POP TOP, CB, 9.8 Evinrude, moorage. $11,900. 385-9329.

23' CUB, HEAD, STOVE, SURveyed, $5500. 386-1992.

19' DAYSAILER, GOOD CONDItion, cabin sleeps 2, new sails. $3800 or offers. 385-9730

CATALINA 22 COMPLETE with crusing gear and 7½ Mercury. 598-2829.

14' SAILBOAT FIREGLASS complete with Roadrunner trailer, offers on $1400. 383-6150.

DAVIDSON 12', LIKE NEW, sail away, many extras, moorage provided. 383-2956.

MAIN FOR SALE, 156 SQ. FT. E = 10', P = 31', $375. 477-4405, after 5.

35' MOTOR-SAILER, AS NEW. Finest materials. 50 HP diesel. 592-3214 evenings.

12' CLASSIC RACING DINGHY completely revamped. Norwegian spruce mast. $650. 598-8443.

11' SNARK, BEGINNERS SAILboat, $175. 382-4658.

27' VEGA, $20,500. 658-8817 EVEnings to view.

19' LIGHTNING SAILBOAT. Seagull motor. Offers 592-9318.

SABOT, DACRON SAIL, COMplete, sail away. 658-5393.

SABOT, GOOD CONDITION, complete for sailing. 477-4185.

CPT. COOK SAILING SCHOOL
Beginners lessons. 381-5804, 384-7596 after 5 pm.

83 AIRCRAFT

EXCEPTIONAL 1969 CESSNA 180 float plane, Edo 2870. 1600 total hours, 200 hours on new engine and prop. Paint 1 year old. VHF VORADS transponder. Taxes paid. Price $42,500. Phone 248-3624 after 6 pm.

92 SPORTING GOODS

WATER SKIS
EP
JOBE
PROTOW
O'BRIEN
DURAFLEX
CONNELLY
CUT 'N JUMP
Victoria's Largest Selection Including Ropes, Gloves, Vests and More at
YOUR 1-STOP MARINE CENTRE

Mercury Marine
800 Cloverdale
385-1457

Robinson's
1929-1979
50th Anniversary
CHECK OUR PRICES
RIFLES — Ruger Mini 14 30R mag. $289 — Win. 30/06 4x $349 — Rem. 22/250 2x7 $399 — Park/Hale 308 4x $395 — Win. 32 Spl Pre 64 $174 — Savage 30/30 pump $149 — Husqvarna 8mm $249, SHOTGUNS — Belgian Browning 12G O/U $899 — L.C. Smith 12G. Dble. $395 — Rem. 12G Deer Slayer w/scope $459 — Mossberg 12G Pump $134 — Aya 12G Dble $269 — Browning 12G Pump $298, PISTOLS — S & W 22 kit gun $219 — S & W .38 Spl Mod. 10 $179 — Vostok .22 Auto $169 — Colt .45 Auto $299.
5 Days A Week
One Stop Gunsmithing
Target Shooters, Hunters, Trap Shooting
All Your Gunsmithing Needs Under One Roof
Vancouver Island's Most Complete Shop
Meet Dennis Sorensen, our expert Gunsmith for rebarreling — blueing — finishing.
1307 Broad 385-3429

INTERNATIONAL KNIVES
Westley Richards 12 GA double — Hardy Bros. 12 GA double — Winchester mod. 12 12 GA. — H & R ultra 308 semi-auto — Husqvarna 30-06 deluxe — Bisley 22 Magnum Martini — Remington 700 Safari 458 Magnum — William Evans 303 deluxe — Ruger Bull Bar. 22 auto pistol — Colt 22 single action — Dan Wesson 357 Magnum — Walther PPK 32 auto.
576 Yates 383-2422

FRANK WHITE'S SCUBA SHOP
832 Fisgard 385-4713
AIR
Now operating the most sophisticated automatic compressor system on the Island. Instant full clean fills. Basic course June 11/79. Advance course June 18/79. Phone for further information.

92 SPORTING GOODS

PLAY-MOR RECREATIONS LTD.
Billiard Tables, Shuffleboards
Cues and Accessories
!Special-Foosball-Special!
Games Room Lights
517 KELVIN 384-3332

RIMPAC DIVERS Ltd.
Learn to teach scuba diving on a instructors course that will be held at Rimpac July 6-14. Phone or visit the shop for enrollment details. 656-6313 or 9818 Fifth St., Sidney.

12' TRI-HULL FIBERGLASS boat, 650 lb load capacity, 12½ hp capacity, weight 110 lb. Freight damage. Was $500, now $400. 656-5921.

SCUBA REGULATOR, TWIN hose, Dacor, looks new but needs servicing, $80 or best offer. 385-2491.

ONE STARTER SET JUNIOR golf clubs, number 3 wood, number 5,7,9 irons, and putter. $35. 385-6538

WINCHESTER 30-30 WITH case, $125. 382-8391

NEW DAISY BB PELLET GUN, cost $40, sell $25. 656-6326 after 4 pm.

9X12 ALL CANVAS TENT, GOOD condition. Set up for viewing $80. 721-5013.

DRY SUIT AND 2 WET SUITS, MR12 regulator, weights. 592-0975 between 4-7pm. Ask for Cliff

LADIES WET SUIT, LIKE NEW, approx. size 10. 652-5842.

TWO CANE FISHING RODS, one 9' fly, one 8' trolling. 479-5592

93 CAMERAS, SUPPLIES and PHOTO FINISHING

bill's photo supply
DOWNTOWN at
1672 Douglas
383-7443
LANGFORD at
800 Goldstream
478-2712
2047 Oak Bay Ave.
592-3122
THIS WEEK
Featuring
Lots of used lenses including Canon and Nikon etc.

EXPERIENCED PHOTOGrapher will shoot and print high quality black and white photographs of anyone, anything, anytime, anywhere in and around Victoria. Low individual pricing depending on time, difficulty and materials used. From artistic natural portraits of people, pets or even plants to more practical work, we will try any assignment. Fast service, free estimates. Call Shoestring Productions, 383-1060.

city photo
1227 Gov't.
385-5633
EKTACHROME film processing. Overnight service.

YASHICA FR1, AUTO-MANUAL exposure, SLR/magnetic release with winder and 2 lenses. 50mm and 70-210 F4 zoom. In excellent condition. Have all sales slips. Paid $1029 in December. $750 firm. 595-8404 between 1-7pm

SANKYO 200H MOVIE PROJECtor, super 8, single 8, $100. Pentax Takumar 400mm telelens f5.6. Pentax K2 camera, $350. 386-8690.

NIKON ZOOM LENS, PURchase price $2000, available $500, also includes tripod. 592-9828.

PENTAX 35 MM, F3.5 WITH FILter, excellent condition, offers? Call Sean. 595-5178 after 5pm

SUPER 8 EUMIG MOVIE CAMera, projector and screen, like new, 595-7445 after 5.

BESELER 23C ENLARGER, AS new. 384-0790

96 RANGES, STOVES and FURNACES

HARVEST GOLD 30" MOFFAT Findley range, drop in model, running well, continuous clean oven, $100, 652-3393.

1976 MODEL, 30" KENMORE stove, like new. $250 or best offer. 477-0487.

ENTERPRIZE OIL RANGE with tank and stand. New condition $100 or offers. 383-5674.

GOOD WORKING 30" KENmore stove, automatic oven, rotisserie, $100. 478-3912.

30" FRANKLIN STOVE, WITH grill and bean pot, $175. 652-1468

97 FURNITURE

OFFICIAL POOL TABLE, 1½" slate, 8'x4' plus full sets of snooker pool and billiard balls, cues, etc. $825. 386-8789.

REMODELLING PROFESSIONally handmade rock maple chesterfield, 2 chairs, neugahyde cushions. 656-6326 after 4 pm.

SOLIDLY CONSTRUCTED, low-back, contemporary chesterfield, quality upholstering. 3-seater, 7'4 long. Excellent condition, autummn colors (tan, brown). Must be seen. $325 or best offer. Immediate sale. 386-8584, 6-8.

KING SIZE 4 POSTER HEATED water bed with 6 drawers ($1200 value) $600. Reupholstered antique chesterfield, $250. 385-4467.

WALNUT HALL TABLE, $100. Mahogany gate leg table, $195. Small walnut desk, $100. Wooden buffet, $60. 384-3040

CUSTOM BEDS, CAPTAINS, $120, mates, $115, mates bunks, $150, 479-7400

WATERBED FOR SALE, COMplete with frame and heater, $150. 383-3993.

7 PIECE LIVING ROOM SUITE, $575 or best offer. 479-4528, 479-0590.

MOVING, ONE HIDE-A-BED, $200, 2 chesterfield suites, $350 and $175. 656-5246.

LARGE OAK ROCKER, $150. Oak nursing chair, $100. Dark Oak tea trolly, $100. 721-3507

LARGE SOLID TEAK COFFEE table, 52"x32", $250. Phone 477-5629.

SOLID OAK DINING ROOM suite, 10 peices, Contemporary Style, $2500. 479-3358.

MODERN WALNUT DINING room table on metal frame and 6 leather chairs, $250. 642-4462.

DARK MAHOGANY BEDROOM suite, twin beds, table, 2 dressers. Information 383-7629 7-10pm

SEMI RETIRED UPHOLSTERer recovers your chair, $65 with your material. 478-1262.

ANTIQUE OAK DESK AND swivel chair $350. 385-3493.

CHEAP HOUSEHOLD FURNIture and miscellaneous for sale. 382-9162.

7' DELUXE BROWN COUCH, 5 months old, sacrifice, $375 or 3 piece set $900. 383-5760

COUCH AND CHAIR, LIKE new, just been recovered, $550 firm. 388-5189.

BLACK NAUGAHYDE COUCH, makes into double bed, $40. 479-9225.

LIKE NEW SOFA AND CHAIR, rust and gold colour, with front casters, $600. 477-3179 after 5 pm

7-PIECE CHROME SET, brown naugahyde chairs, $295. 386-9814.

MODERN KITCHEN SUITE, 4 swivel chairs, excellent condition, $120. 382-3916 after 4 pm.

BROWN BOUCLE 3 CUSHION chesterfield, $100. Stereo, $125. 384-2907 after 5 pm.

97 FURNITURE

TRADE-IN TIME
MATTRESSES
$25 on your old mattress
$25 on your box spring
WHEN YOU PURCHASE A
Spring filled or foam rubber
MATTRESS and BOX SPRING

3'3" size, each piece	$169
Regular size, each piece	$189
Queen size, each piece	$219
King size, each piece	$289

Latex Rubber
The mattress that gives every support to all parts of the body, truly the most comfortable mattress of all.
MATTRESS and BOX SPRINGS

3'3" size, each piece	$199
Regular size, each piece	$249
Queen size, each piece	$289
King size, each piece	$399

IMMEDIATE DELIVERY
open Fridays til 9 p.m.
EASY CREDIT terms available
Gregg Furniture
"The quality furniture store — where you can see how it's made"
2300 DOUGLAS 388-7365

APPRAISAL
Call
KILSHAW
30 YEARS at
1115 FORT ST.
384-6441

6 PCE MODERN WALNUT ARborite bedroom suite, double bed and headboard, 60" triple dresser with 42x28 tilt mirror, 4 drawer chest of drawers, night table $325. Mel's Bargains, 3460 Quadra. 384-3152. Chargex and Mastercharge available.

FURNITURE STRIPPING
Chairs from $7.50, dining tables from $28.50, nothing too big or too small, no caustic dip tanks, pick up and delivery available at minimal charge. Pete's Place, 786 Goldstream. 478-6000.

APARTMENT CONTENTS AS new, hideabed, walnut single pedestal Duncan Fyfe, walnut console table 3 leaves, gold/orange upholstered recliner, three walnut chairs 595-8226 evenings weekends.

ROSEWOOD AND LEATHER Chesterfield and chair, Rosewood wall unit, end table, coffee table, portable bar. Almost new. Entire set $6000 or priced individually. Call Monday to Friday, between 9-4, 598-6877.

QUALITY UPHOLSTERED 2 cushion biege chesterfield, modern black naugahyde, swivel rocker on castors, large cedar ceiling light fixture, excellent for den, 592-6379.

ANTIQUE WASH STAND, $150; 4-piece light maple bedroom suite, $375; Box spring and mattress, $55; Couch, $60; Baby carriage, $28; Chairs, small tables. 383-6293.

READY TO ASSEMBLE PINE furniture, living room, dining room, bunk beds, shelf units, pottery, unique gifts, Monastery Furniture, 942 Fort St., 383-2431.

GRANDFATHER CLOCK, MAhogany, 6'2" Westminster chimes, gothic style, 50 years. Perfect order, owner moving, $1200. 382-9272.

A GOOD SELECTION OF QUALity hideabeds. All sale priced for quick sale.
Echo Furniture, 704 View St., 384-2214.

UNIQUE DINETTE SUITE, consists of 4 high back swival chairs, table with extension, all on wrought iron pedestal. $300. 658-8829

MODERN FURNITURE FOR sale. Excellent condition. Everything must go. Leaving Victoria. 478-6002 after 5.

CAPE COD CHAIR KITS, PARtially assembled, $14. Fully assembled and delivered, $16. 478-2875, 478-9706

VERY NICE OVAL ARBORITE table and 4 matching chairs, good condition, $195. 382-5939, 386-2648.

8-PIECE BEDROOM SUITE, Spannish style, only 4 years old, all in excellent condition, asking $650. 474-2902.

NEWLY UPHOLSTERED HIGH back lounge chair, includng ottoman, orange brown floral design, $95. Phone 474-2902.

COUCH AND CHAIR, END tables, lamps, dining room suite, dresser, etc. Phone 477-2885 after 6.

OFF WHITE COUCH, CONTEMporary styling. 3 director-type chairs. All reasonable offers. 595-7308, 386-0168

MATCHING NO-MAR DRESSer; bedside table, bookcase headboard with twin mattress and springs. $60. 388-7228 after 5:30.

SOLID WALNUT OFFICE DESK (large), swivel chair, matching credenza, plate glass top. $315. 386-8789.

9 PIECE PECAN FINISHED dining room suite. 383-3888 evenings.

KITCHEN SET, SOLID PINE, $250. Bedroom set, white, two single Scandinavian beds, 5-drawer dresser and two draw chest, $1000. 479-3358.

SINGLE BED COMPLETE, good condition, $30, 479-0982.

OLDER STYLE COUCH AND matching chair. Offers. 478-8763.

GREEN RECLINING CHAIR, $40. 598-5925.

BROWN CHESTERFIELD AND chair, $300. 385-6538

QUEEN SIZE WATERBED, 1-year old, $350. 479-5996.

KITCHEN SUITE WITH 6 chairs, like new, $125. 478-4462.

QUEEN SIZE BED, 6-MONTHS old, half price. 384-1941.

98 TV, STEREO, RADIO SALES and SERVICE

WE RENT
To Own
TV and Stereos
From $19.64 per month
• microwave
• color TV
• stereo
homark
• rentals
• service
• sales
"Home of the $10 service call"
381-5622
27 W. Burnside
10-9 P.M. 6 DAYS A WEEK
Monthly rentals also available

$10.
Homark now features the $10. inhome service call for stereo and televisions. Call 381-5622
Homark Sales Ltd.

98 TV, STEREO, RADIO SALES and SERVICE

Open 'til 9 Nightly!
385-5555
Independent Buyers
Discount Service Ltd.
939C Esquimalt Rd.
Stereos
Color TV's
ENTERTAINMENT SYSTEMS TO FIT ANY AND ALL ENVIRONMENTS!
—Buy the best and reduce costly service calls!
Yes, we take trades!
No down pament! (OAC)
Free delivery!
Free parking!
In Store Bank Financing!
(FULL SERVICE WARRANTY)
—5 yrs. parts and labour on most new sound equipment
—Loaner supplied during service
—Full credit on upgrading 1st. yr.
Technics
Best-Buy Sound System
Receiver, Speakers, Turntable, W/Magnetic Cartridge, $599.
Accoustic Research
AR18 Speakers each $99
AR-XB Turntable with Accutex M30611 Cartridge (Value $275)
INTRODUCTORY OFFER $199
Car Stereo
COMPLETE LINES
Jensen, Pioneer, Panasonic
Panasonic CX7100 Auto-Reverse Tape Deck $179.
Panasonic
Color TV's from $499.
20" Color Special $619
No money down. Low monthly payments! (OAC).
Open 10 til 9 Daily
10 til 6 Saturday
385-5555

5 YEAR WARRANTY
1979 20"
ELECTROHOME
COLOR TV RENT TO OWN
AS LOW AS $22 per month.
NOTE: Rent to own available for any size, any make.
ALSO — we rent color TVs $25 per month — $10 delivery.
CITY CENTRE TV
OPEN 10 A.M.-9 P.M.
6 DAYS A WEEK
477-6971
Next to K Mart in the Mall

PACKAGE POWER
—AM/FM stereo receiver with cassette play record
—Deluxe auto. turntable with dual cover.
—Pr. of 26" speakers.
—Deluxe walnut stereo system cabinet
PACKAGE $399
1610 Island Hwy.
(Farmers Market)
478-1921
COLWOOD-LANGFORD
Furnitureland

TOSHIBA
2-Hour VIDEO RECORDER — one only — priced to sell — $899.95 including timer.
YOUNG'S Sales & Service 784 FORT 382-5512

26" ELECTROHOME COLOUR TV, colonial cabinet, ($1200 value) $600. Sansui 7070 AM FM receiver, 60 wts. per channel, $500. Akai 46-D top load tape deck, $200. Pro Linear turntable, $75. 12 compartment stereo stand, $100. 385-4467.

HELP
Too many color TVs taken in trade. Come in—make an offer. CITY CENTRE TV, next to K-Mart in the mall, open 10-9 p.m. 6 days a week.

CASH
Used colour TV's needed desperately for resale — We buy for cash. Call 381-5622 for estimate. Homark Sales Ltd.

SONY FM/AM RECEIVER, STR-V2, Sony turntable, PS-T20, Sansui AA3900 speakers, brand new, Asking $650. 383-3545 after 5.

REPOSSESSED PHILCO color portable TV. A.N.T.C. stereo and speakers. For more information call 385-8746.

SOLID STATE SERVICE
Let factory trained technicians repair your Solid State TV — amplifier — tape decks. No job to hard, reasonable rates. ELECTRON TV SALES & SERVICES, now located in the Cedar Hill Shopping Centre, 102-1551 Cedar Hill X Rd., just behind McDonalds on Shelbourne. 721-3432.

ONE-YEAR-OLD AKAI 630DSS 10½" reel, four channel, new $1700, will sacrifice for $1000. 479-0240.

40 CHANNEL MOBILE SSB, used as base, power mike, 5/8 wave and accessories $150 or best offer. 478-8830 after 4 pm.

EXCELLENT CONDITION color tv's, $145, black and white, $45. With guarantee. 383-8774.

I WILL COME TO ANY Greater Victoria home. For $10 TV service call Jim, 381-5622.

STEREO RECEIVER AR15, 60 watts, p.c., superb condition $175. 479-7653.

SANSUI AU-101 AMPLIFIER, 35 watts per channel, 3 years old, excellent shape. 382-0378.

ONE PAIR OF DWD SPEAKERS, $65, great sound. Panasonic turntable, $25. 478-6676.

SANSUI MODEL 6 RECEIVER, dual turntable, Realistic 8-track recorder, offers, 385-0740.

BOSE 901 SPEAKERS, w/equalizer. Excellent condition. $600. 479-2546.

REVOX A77 MARK III TAPE-deck, ½ track, Hi-Speed, $800. 479-2546.

26" COLOUR PHILCO TV. Needs repairs. $100. Phone 477-6262.

3-MONTH OLD DUAL 504 TURNtable with Empire 4000X cartridge. $150. 384-9100.

20" COLOR TV, CABINET model, 1 yr. old picture tube, needs some work $75. 595-3205.

BOGEN CHALLENGER P.A. system with amplifier and 2 column speakers. 382-8489.

NEW AKAI 400 DS SPACE MK II reel to reel, $450. 385-4248.

98 TV, STEREO, RADIO SALES and SERVICE

USED WINDSOR STEREO CONsole. A-1 condition. $79.95. 90 day warranty.
ATLAS STEREO AND TV
763 Fort St. 385-2712

CROWN 150A PRE-AMP WITH wood sleeve. $500. 479-2546.

99 GROCERIES, MEAT and PRODUCE

North Douglas Delicatessen

New Zealand Edam	1.79 lb.
New Zealand Gouda	1.79 lb.
Canadian Mozzarella	1.79 lb.
N. Zealand White Cheddar	1.89 lb.
Cooked Imported Ham	2.69 lb.
Salami & Hot Pepperoni	1.69 lb.

Game and Seafood Specials
Open Tue.-Sun. Closed Monday
3891 Douglas 479-1827

WILLIAMS
QUALITY MEATS 795 FORT ST.
384-0525 — 384-0526
GRADE "A" FREEZER BEEF
Sides $1.65 Hinds $1.89
Full Baron $1.85
Weight loss in cutting, boning & trimming will increase the price per pound.
Chargex Accepted

SIDES OF PORK $1.09 POUND, Cut-Wrapped-Frozen
Also full line of Grade A Freezer Beef
CUSTOM CURING & SMOKING
Dutch Deli' and Meats Ltd.
Retail and Wholesale
Phone 478-2626

TAKING ORDERS NOW, strawberries, raspberries, red currants and blackberries. We pick or pick your own, no children. 652-1534.

SAANICH FRUIT GROWERS, local strawberries, 12½ pound flat, $9.50. Bring own containers. 10 am to 4 pm. 2180 Keating Cross Road.

CABBAGE, 12¢ A POUND. Apples, 4 pound bag, 89¢. Lettuce, 3 heads for 99¢. Spinach, 19¢ a bunch. Local strawberries. 2686 Sooke Road.

ALBERTA GRAIN FED BEEF, information phone Bob. 478-3374 or 478-3424.

GREENHOUSE CANNING TOmatoes, $6 for 20 lbs. 3965 Shelbourne St, 9-4:30.

FIRST PICK YOUR OWN strawberries. Lovely sweet. 6373 Oldfield Road.

NEW CROP TOMATOES, 50¢ LB. 6432 Pat Bay Hwy.

100 MISCELLANEOUS FOR SALE

3 MONTH OLD ELECTROLUX vacuum in excellent condition. Call 479-8204 between 10 am-9 pm

NEW BOUND GOLD-TAN COLony Star level-loop carpeting with underlay 12x13'7"-$180; 12x8'-$130. 595-2618.

GENTS NEW SUITS $40 EACH. Two jackets $9 each, size 42; Expensive shoes, size 9 $28; Absolutely no offers. 592-3836.

MCLARY EASY AUTOMATIC washer and dryer, Findlay half size fridge, good working order $75 each. 383-8547.

FILTER QUEEN VACUUM, only 6 months old, still under warranty, new condition, $250. 386-0653.

GREENHOUSE 6X8', PRE-CUT cedar, ready to assemble, easy to follow instructions, $269. Installation can be arranged for $75. 382-8274.

MOVING AWAY, MUST SELL, couch with 2 chairs, fridge, stove, washer, encyclopedias, kitchenette, coffee table, 656-4298.

OLDER ELECTRIC FRIDGE and stove, $55 and $65. Black and white 21" tv, $50. All working. 477-5894.

CHILDRENS SAND BOXES with sand, 4'x4'x8", $18. Delivered with fitted lid, $22. Refills. 383-0974.

FOR SALE, STOVE, FRIDGE, washer. $150 each. 477-6330. Or to view Wednesday after 6 pm, 4423 Tyndall.

WHITE FRENCH PROVINCIAL captain's bed in new condition. Remington adding machine. 478-4655.

AS NEW, GESTETNER SCANner, $895. Duplicator, $995. Gestafont, $795. And supplies. 477-3650

BEAUTIFUL GREY WOOL coat, mink collar, matching mink hat from Gibson Girl, size 10-12, $100 set. 656-6326 after 4 pm.

BEAUTIFUL
Moffat deluxe range and Coldspot fridge. Both 2 years old. Must sell. $350. 388-5404.

ALUMINUM WINDOWS 5'X12' $25. 4'x5' $15. Both with slide opening. 18" boy's bicycle $20. 479-7796.

33 GALLON AQUARIUM, fully equipped with stand, UVic Thermo float jacket, medium. 383-0024

WOODS 9X12 CANVAS TENT, $100. Arborite kitchen table, 5 chairs, $50. Lifejackets, childrens, $3, $5. 477-6887

OLD FASHIONED COUCH, table and 2 chairs, some women's clothing, size 7-8. 595-3734 after 6.

2 VILAS SINGLE BEDS, candlelight finish; loveseat; boys 3 speed bike; cedar frame picture window. 598-3476.

G.E. DISHWASHER WITH POT-scrubber cycle, cutting board top. 1 year old. Price $275. 112-743-2103.

PAIR, FOUR WIDTH DRAPES, $50; pair, three width, $30; pair 3 width, two pair 1½ width blackout drapes. 382-0135.

KITCHEN DINETTE SUITE, black and white. Two transmissions coolers. Hockey equipment, 8-14 years. Handmade TV or stereo stand, brand new. Child's bicycle carrier. 384-3309.

COGSWELL ROCKER, SMALL tub chair, matched lugage, golf clubs, Craftsman router with new accessories. 598-6287.

IRONING BOARD, GUITAR, buffet, fern stand, clay flower pots, garden tools. 3-speed Mustang, etc. 384-1350.

OVERSTUFFED FURNITURE, stove, $20, washer, dryer, miscellaneous. 385-1733, 388-6275 pager 607.

26" ELECTROHOME TV, chrome kitchen suite, wooden dining room suite, highchair, etc. 656-5314.

ATTENTION: WATERLESS cookware sale, 25% off, unconditional lifetime guarantee. 383-2955.

WATERBEDS
Day or night, 478-7345.

Office Desks
New, Private. 656-5929

VACUUMS
Eureka and Hoover. Sawyer Sewing Centre, 388-6228.

POCKETBOOKS, RECORDS, tapes, posters. Centennial Books, 895 Esquimalt, 385-4243.

KENDO MOPS $12.95
Just like at Fair. Universal Trading Centre, 584 Johnson, 383-9512

SPIN DRY WASHER APARTment size. Excellent condition. $100. Phone 382-4765.

COMPACT VACUUM WITH power head, paid over $600 offers. 595-1533.

KITCHENAIDE PORTABLE dishwasher, 3 cycle, white. $400. Phone 721-5482.

100 MISCELLANEOUS FOR SALE

Wosk's
WE TAKE TRADES
1810 STORE 385-8781

BEGINNERS WOODWORKING classes at TOOLS 'N SPACE. Start May 30. Save by making your own furniture at ½ retail cost. Imagine building: planters, cutting blocks, tables, chest and bookshelves! Substantial discounts on Memberships for course participants. ENROLL NOW, call 383-9600, 338 Catherine St. (at Esquimalt Rd.)

BLANSHARD AT VIEW
INTERNATIONAL WATERBED (VICTORIA)
386-8858

OAK
Solid oak toilet seats, medicine cabinets and bathroom accessories. 3'x7'x1/8" white oak skins for refacing cabinets, antiques, walls, etc. ¾ and ½" sanded fir plywood. Low prices. SCF Custom Mill and Woodwork. 417 Hillside, Monday thru Saturday. 384-5154.

MOVING
Push type reel mower $25. Coleman stand up cooler $40. Canvas addition, some poles for camper or trailer makes 10'x22' room $100. Child's swing set with slide $40. Set of Popular Mechanics Fix It Yourself books $30. 478-3380.

ANTIQUES, COLLECTIBLES, used modern furniture, large and small appliances. Reconditioned bicycles, lawn mowers, tools, tires, baby items, numerous miscellaneous items. Bill's Bargain Barn, Craigflower and Tillicum. 384-5235. Tuesday-Sunday. We Buy, Sell, Trade and Deliver.

HAVE A PLANT PARTY
Invite your friends, neighbours. Have a good time and earn yourself some plants. Call Growers Plant Mart, 381-5522.

RETURNED MICROWAVE RENTALS
CONSIGNMENT STEREOS
TELEVISION TRADES
Come in. Make an offer at HOMARK, 27 West Burnside.

TWO DELUXE FOLDING chaise lounges, almost like new, ½-price $45 each. Light beige chesterfield and chair $125. New kitchen cabinets, uppers and lowers and bathroom vanity, cost $950 sell $600. 10 gallon electric hot water heater, ideal for cottage $25. 479-6688.

MOVING SALE, 10 X 12 RUG, chesterfield and chair, liquor or book cabinet, standing lamp, wood tables and chairs, apt size table, 2 chairs, queensize bed and unique wood headboard, 1 solid maple and 1 darkwood occassional table, red cut pile drapes, 120 X 63. 383-1978, after 5.

EATON'S WAREHOUSE STORE
749 View St.

BEAUTIFUL SHORT SHAG rug 9'x10' $65, three drawer desk 22"x38" $60. Four drawer desk 24"x42" $75. Four drawer steel filing cabinet $100. Secretary chair $50, office chairs $20 each, folding chairs $5 each, all like new, 382-4887 after 5 pm.

20 CU FT COLDSPOT DEEP-freeze $175; 2 pce brown chesterfield $195; 4' rollaway cot $75; solid oak wardrobe, mirrored door and a drawer $300. Mel's Bargains, 3460 Quadra, 384-3152. Chargex and Mastercharge available.

HOMELITE
CHAINSAWS
SALES—PARTS—SERVICE RENTALS
GIBSON POWERCRAFT
2520 Government 382-8291

REPOSSESSED AND RENTAL RETURN
Office furniture and equipment. Sacrifice prices. Remco Office Systems, 1812 Government St. 385-6796

BENCH GRINDER
Heavy duty industrial ¼ H.P. large motor, 2 wheels, 6"x¾", includes eye shields and hand rests. Br. new, never used, $60. 385-9751.

Building or Renovating
SEE US FOR carpet and appliance packages
McDONALD SUPPLY
370 GORGE RD. EAST 386-6745

USED APPLIANCES, fridges, stoves, washers, dryers, Hoovers, wringer washers, deep freezes, 30 day warrenty. Bill's Bargain Barn, Craigflower and Tillicum. 384-5235 Tuesday-Sunday

TYPEWRITERS
Special shipment from Smith Corona. While they last, Sterling Electric 12 portable, $199.50. Courier portable, $96.15. An ideal Graduation gift. Type N Write Shop, 744 Johnson, 385-3112.

FIBERGLASS MATERIALS — For Boat Repairs, Sundeck Coatings and many other repair jobs. Resin, Catalyst, Cloth and other materials for Fiberglass work. Prices on request. THE PLASTIC SHOP, 2105 Douglas St. 386-1477

NEW 5MM (3/16'S) TEMPERED glass. Sizes: 28" and 46" by 76"; 34"x70" and 78"; 33" and 45" by 74½". Good for filling in patios and sundecks etc. $15 each. Can deliver. Other glass at discount prices. 656-6656.

MOVING MUST SACRIFICE: 26" RCA color console tv, $250 or best offer. 21" color tv, $150 or best offer. 2 Queen size with headboards, two dressers and miscellaneous household items. 381-6497.

PATIO SWING, LAWN UMbrella, $45. Electric lawn mower, $35. Chest of drawers, $30. Sunbeam mixmaster, $35. Typewriter, $5. Office door, roll away bed, small appliances, miscellaneous. 477-3957

STIHL Chainsaws
SALES—PARTS—SERVICE RENTALS
GIBSON POWERCRAFT
2520 Government 382-8291

ONE OLD PEDESTAL ROLL top bathtubs with taps, good condition, $40 each. three like new, 22 gal. glass lined John Wood hot watertanks with fittings, $35 each. 642-3958.

FURNITURE FOR SALE, practically new, fridge, stove, dishwasher, color tv, stereo, dining room suite, grandfather clock, dryer and washer, freezer. Miscellaneous. 652-5861.

CHEST, 6 DRAWERS, CHILdren's table, chairs, push lawnmower, wheelbarrow, magazine display rack, newspaper bike, assorted wooden chairs, tables, lamps. 592-7936.

3000 FEET RAILWAY IRON. 300 feet light rail. Small gear-o-matic hydraulic winch. Two oil furnaces. Two counter-flow. 1967 40 yard sawdust truck. 1972 Ford car, $200. 652-3898.

DARK PINE OVAL COLONIAL dining table and 4 chairs, $300. Fantastic colonial love seat and swivel rocker, beautiful green colour, maple show wood, $300. Everything like new. 652-4740.

100 MISCELLANEOUS FOR SALE

TWIN BEDS, ALMOST NEW mattresses, $50 each. Attactive black metal imitation fireplace with heater, $100. 3 burner propane stove with grill, $50. 592-3288 after 6pm

RATTAN BAR AND STOOLS, $60. Unique bench ping-pong table, $40. King size headboard, $35. Two Small and Boyes chairs, $75. Slokati rug, $175. Round braided rug, $25. 384-9888.

MOVING. MUST SELL, SPEED Queen washer, $375 and dryer, $225. Both white and 1 year old. Baycrest fridge, $300 and range, $200. Both Avocado, 3 years old. All for $1000. 478-1647 after 5pm

ONE ODYSSEY TV GAME, NEW condition, $100. Electronic sub search game, $33. Mens bowling ball, Manhattan rubber, $16. Kodak Instamatic camera, $10. 479-1429.

COLEMAN TENT, 8X10, sleeps 4, heavy canvas, good condition, $60. Gold swivel rocker and matching ottoman, $75. Stroller, $10. Trike, $3. 721-5044 after 6.

KENMORE SEWING MAchine, 24 decorative stiches, built in button holer etc. Kenmore apartment size stacking washer and dryer. Used 3 months. 652-5549

STEEL HEALTH FRY PAN, handpainted serving tray, antique Singer portable, hot records, beaded firescreen (Victorian), antique chest/drawers. 382-2652.

TWO TONE 9'X12' CABIN TENT with canopy, no centre pole, pegs and ropes complete, $70. Bench saw, needs some adjustments, $15. Child's car seat, $12. 382-9835.

SACRIFICE: WEDGEWOOD Gold Columbia, sage green, complete dinner set, 12 place-settings with all extra serving pieces, coffee pot, tea pot, etc. This set absolutely brand new. 652-3328.

RIDING MOWER, 4 HP, WITH grass catcher, new condition, $295. Hoover upright vacuum, little used, $60. Old GE canister vacuum, $20. Ping pong table, $15. 658-5843.

BRITISH MADE SELF PROpelled Reel mower with grass catcher. Cost $249 new, sell for $125. Wanted to buy, exercise bicycle. Reasonable. 595-1076 after 4pm

TORO—LAWNBOY
Sales—Parts—Service
KEN PRASING EQUIPMENT
478-9313 934 Goldstream

KITCHEN AID
KENYON SALES
386-1214

FLOOR JACK
2 ton cap., steel castors, large swivel saddle, br. new, never used. $120. 385-9751.

D & R MOWERS
Lawnmower Sales-Service
615 Chatham St
384-5551

"WE'RE NOT THE LONELIEST
We're the busiest"
HASTINGS APPLIANCES
2100 DOUGLAS 386-7734

QUICK SALE
9x12 tent $25, red shag carpet $50, queen size waterbed with headboard, liner and mattress $150. 383-5038.

38" ALUMINIUM SCREEN door, $35. Canopy fit Datsun short-box truck, $225. 11'x6' aprox. aluminium sun canopy, $125. 478-0668.

L SHAPED YELLOW BREAKfast nook, heavily padded, made by Hagel with green single pedestal table and 6' sliding glass door, offers. 477-5967.

VIKING SUPER STRETCH sewing machine, automatic fancy stitch, beautiful table with drawers, instruction book and all accessories. 474-1914.

GUARANTEED USED REFRIGerators, stoves, freezers, washers, dryers for sale. Phoenix Appliances. 1307 Gladstone. Weekdays, 9-12, Saturday 10-2

MUST SELL, STIHL 075 CHAIN saw, extra parts, new condition. Asking $500. Portable Royal typewriter, $70. 592-6372 between 6-8pm

TORO REEL TYPE LAWNmower, approx 5 years old, asking $150. Remington typewriter and table, asking $125. 656-6659 or work 386-6131 ask for Andre.

GENDRON BUGGY $50; EXERcise bike $40, both excellent condition, also crib and mattress $30; old oak school desk $10; Fisher Price toys. 595-7094.

QUEENSIZE BED, BOXSPRing, frame, like new, $130. New Mini Maid dishwasher, $30; gas hot water heater, $70. Mangle $15. Call 478-9336 after 6.

SIT DOWN, MOTO MOWER, 8 hp Briggs and Stratton motor, electric start, 36" twin blade cutting area. Just serviced, $700. 477-5266.

DURAFLEX SKATEBOARD, like new; Coleco electric hockey game as new; 8 track tapedeck; boys clothes size 12 and 14. 479-1789.

HOUSEHOLD GOODS, SINGLE bed, Mixmaster, picnic coolers, assorted tools, electric motor. Misc. items, suitcase, trunk. 563 Tait St. off Glanford. 479-1542.

CHAINSAWS
Alf Becker and Son Ltd.
2981 Tillicum 384-6414

COME-ALONG
2 ton cap., 13 ft. cable, br. new, never used, $35. 385-9751

HAMILTON HOPS and GRAPES
Wine and Beer Supplies
464 A Burnside Rd. E. 388-4511
SEE OUR WEEKLY SPECIALS

NEED A TELEPHONE ANswering machine? Call Interconnect, 384-0511. Sales, service, rentals.

ANKER CASH REGISTER AND tapes, $375; two iron/glass display shelves, each $40. See at 1500 Haultain, 10-5 daily.

PLYWOOD, 3X6'S, 2X12'S ETC. Incinerator barrels, $4.50; galvinized tin, sinks, toilets, etc. 388-9079, 474-1096

JANITOR EQUIPMENT
20" Whirlamatic, $1200; Widget vacuum, $250; 20" floor buffer, $400. Advanced, 656-1617.

SNOOKER TABLE
6x12 Deluxe Hustler Table, $2250 installed with accessories. 388-4031.

WATERBED, 4 POSTER, KING size, with drawers, foam, heater, 2 pillows and sheets. Asking $700. After 5, 383-3545.

COMMERCIAL AIR CONDItioner made by Chrysler, 3000 sq. ft. capacity. New $7000, want $1500. Phone 9-5:30: 384-8515.

TYPEWRITER, REMINGTON electric, 10 years old, office model, excellent condition, $200; steel office desk, $75. 656-2898.

EXOTIC MIDDLE EASTERN harem ring. Rare. Assessment value of $350, sacrifice $175, offers. 658-8752.

15 MONTH EUROPEAN health spa membership, $200. I take the loss. You get it for half price. 383-5038.

FOR SALE, COMPLETE household of good quality furniture and miscellaneous, cash or certified cheque only. 595-5224.

MUST SELL, ELECTROLUX AP100, with powerhead. Best offer over $200. Used compact with powerhead. 388-6614

21" CUT 3 HP SELF PROpelled reel mowor, King O'Lawn, in top condition, $250 or best offer. 592-2181.

MOVING MUST SELL, VIKING wringer washer, excellent condition, $65. 388-7702

HOOVER WASHER, $65. EDS turntable, $50. Sewing machine, $35. 595-6482.

100 MISCELLANEOUS FOR SALE

GOOD USED

3 pc. bedroom suite, dresser, 4'6" headboard, 4 drawer chest	$215
pictures from	$15
love seat	$199
lounge chair	$99
single pedestal desk	$95
sofa bed	$299
2 pc. chesterfield suites from	$99
corner sectional	$189
swivel dining room chairs	$25
oval dining room table	$79
naugahyde chesterfield	$174
very long floral 2 pc. chesterfield suite	$349
7 pc. dinette	$79
colonial hutch	$169

plus much, much more
STANDARD FURNITURE
Bargain Basement
FREE DELIVERY
Come in—Browse around
New items arrive daily
Trade-Ins Accepted
CREDIT TERMS AVAILABLE
737 YATES
382-5111

NEW AND USED
Hidea-bed, $159 to #349; 2-pc. chesterfield suites, $139 to $699; swivel rockers, $189; Drop arm loveseat, $99; Complete bedroom suites, $229 to $1,042; cedar chests, $119 to $179; single beds, $49 to $199; bunk beds complete, $189; chests of drawers, $59 to $189; dressers, $69 to $239; nite tables, $32.95 to $59; 9x12 rugs, $79 to $119; vacuum cleaners, $24.95 to $95; Hoover washer spin-dry, $99; oak wardrobes, $169 to $579; Rock maple corner china cabinet, $359; Buffet and hutch, $499; china cabinets, $95 to #379. Use your Chargex or Master Charge.
Pandora Furniture
1050 PANDORA 383-6319

GIGANTIC WAREHOUSE CLEARANCE
ON ALL NEW and USED FURNITURE and APPLIANCES
Everything Must Go!
TheTraders
388-6264 715 Finlayson
Open nights 'til 9 p.m.
Sat. 'til 6, Sun. 12-5

PLEASE NOTE
Garage Sales
Basement Sales
Sidewalk Sales, etc.
Are Now More Conveniently Located In One Classification
No. 105
"Garage Sales"
Thank-You to the Many Readers Who Recommended This Change

STOCK LIQUIDATION SALE, selling out our Antiques and Olde English Furnishings, due to various circumstances; decrease in the value of the Can. $, increased freight costs, increased cost of goods in England coupled with diminishing supply, make it impossible to continue offering you good solid woods at prices usually less than pressed sawdust and chrome. We are therefore changing the format of our store to more modern used furnishings and appliances. In order to implement this changeover, we must sell off all present stock. Sale starts Thurs. Large selection of chairs, tables, small tables, beds, wardrobes, sideboards, pianos. 15 min. from town, financing O.A.C. Pete's Place, 786 Goldstream, 478-6000.

RENT TO OWN
Microwave Ovens
From $19.26 per month
• microwave • color TV • stereo
homark
• rentals • service • sales
"Home of the $10 service call"
381-5622
10-9 P.M. 6 DAYS A WEEK
Monthly rentals also available

Vacuum Cleaners
Nearly new and reconditioned from $25.00 guaranteed. Current models always available: Compact, Electrolux, Filter Queen, Kirby, Hoover, Sears-Kenmore, Eureka, Lewyt, G.E. etc. Power nozzles adapted to any machine. Repairs every brand. Trades welcome. Top of line Built-ins - $325.
Mister Sweeper, 906 Esquimalt Road (at Head), Colwood Corners Mall next to Highway Supermarket. 386-3717, 474-1011.

USED SEWING MACHINES
Used cabinets; Singer port. $35; Elec. in console cab. $58; Open arm port. $78; Singer Touch & Sew $98; Husqvarna open arm zig zag $149; Fully auto. open arm $158; 1 only Elna Supermatic $698.
SAWYER 386-6228 840 FORT ST.
SEWING CENTRES LTD.

100 MISCELLANEOUS FOR SALE

OLDER COLONIAL CHESTERfield suite, $160. Admiral deepfreeze, $195. 382-6020 after 5:30.

INDUSTRIAL CEMENT mixer, Briggs & Straton motor, works well, $650. 112-748-0258.

BOX SOCKET SETS $50.00. 4 pocket watches $60.00 each. 384-1576.

HIDE-A-BED $300. LAZY BOY recliner $150. Coppertone deluxe range $100. After 5pm 658-8104.

OLDER FRIDGE IN GOOD CONdition $65. Biege short shag carpet, good condition, $45. 477-8227.

ATTENTION HAIRDRESSERS Hairdressing equipment for sale. Dryers, chairs, reception desk, water tank, etc. 477-5968.

OUTDOOR INCINERATOR barrels. Ready for use. $6.49 delivered. 383-1328.

45-GALLON OAK WHISKEY barrels, good condition. $17.50 383-1328.

PFAFF OPEN ARM SEWING machine, automatic, excellent condition, 386-1422 room 403.

WALNUT OFFICE DESK, TYPing chair and misc. furniture. 386-6353.

CONTINUOUS CLEAN RANGE, 17 cubic foot frost-free refrigerator. Both avocado. $600 pair. 478-6827.

TEN BAGS MANURE $10. ½ YD. sand $7.50. Soil $9.50 delivered. 592-7068.

NEW SMOOTH 16"X12" CONcrete slabs. 85¢ delivered. 592-7068.

1 YEAR OLD RESTAURANT, refrigerated salad table, excellent condition. 383-1913.

TYPEWRITERS CLEANED and serviced. Your home. $13.95. Sales 595-7907.

FROST FREE FRIDGE AND stove. 4 years old, white, excellent condition. 479-3287

CEMENT MIXER WITH ELECtric motor, $175. 478-6831 after 6pm

GREENY BLUE SHAG CARpet, 18'6"x13'4", excellent condition, $75. 598-8196.

FOR SALE CHESTERFIELD and chair. Wanted upholstery machine with walking foot. 658-5538

BROILMASTER, 12X15 OVEN and broiler, very good condition. $50. 383-3668 after 3.

FREE STOVE, WORKing. Brown rug, 8x10, $10. Single bed $25. 479-6459.

WESTINGHOUSE GREEN dishwasher, as new, $300. 385-6538

HAIRDRYER, ASSORTED toys, softball glove, garden tools, record player, bed. 479-9225.

LARGE PHILCO AUTOMATIC refrigerator, good condition $75. Boy's Highrise bike $25. 652-4689.

WHITE SATIN WEDDING dress, size 12, $35. Blue Gendron baby buggy, $35. 652-3032.

ELECTRIC LAWNMOWER, good condition, reasonable, evenings 595-3129.

QUICK SALE, CHESTERFIELD and Electrohome stereo, good condition. $85 each. 478-2523.

USED SEWING MACHINE cabinets for most makes. Offers. Sawyer Sewing Centre, 388-6228

BAYCREST ZIG ZAG SEWING machine in cabinet, good working condition, $50. 382-4668.

NINE FOOT SHUFFLEBOARD $190, B/W TV $35, original paintings. 477-6164.

CREAM SHAG CARPET 12'x13½' good condition offers. Offers 652-1366.

ROTOTILLER, 5 HP; UPRIGHT Hoover; Crane laundry cup. 721-3683.

MUST SELL, WHITE FROST free fridge, used 3 months, 385-7901.

DRAFTING MACHINE $60. Also motorcycle parts, see motorcycles. 479-0651, 592-1030.

REFRIGERATOR, 15 CUBIC foot, white, excellent condition. $195. 592-2962 after 6

RAW WOOL FOR SALE. 652-2026.

SINGER TREADLE (BUTTON holer). $100. Phone 383-7807.

SINGER SEWING MACHINE for sale. Phone 642-4579.

LARGE POTTERS KICK wheel, $100 or offers. 384-8391.

CEDAR PLANTER BOXES, 18", 3'f 4'. Cheap. Woodcraft, 592-1531

PRINTING PRESS AB—DICK. Plate maker. Also camera. 382-6206.

WHITE FRIDGE AND RANGE, $100 each or offers. 478-6952.

2 PAIR WHITE SHEERS, 153X76 and 2 pair, 121x76. 477-6804.

KENMORE WASHER SPIN dryer for sale. $50. 478-4098.

BEATTY AUTOMATIC WASHing machine, $85. 478-5234

DINING TABLE, 4 CHAIRS, older dresser. 383-8692.

UPRIGHT WHITE FREEZER, 10 cubic feet. Best offer. 383-4748

24" CEDAR BARN SHAKES. 479-1177.

15 CU. FT. BAYCREST FREEZer, 382-4530.

8'X7' WOOD GARAGE DOOR, good condition, $50. 385-2816.

GAS PIZZA OVEN, VERY REAsonable, 386-8998.

WEDDING DRESS, SIZE 12, $125. 385-0380 after 6 pm

KITCHEN WALL PAPER, 1½ rolls. Call after 5 pm. 385-6906.

VACUUM CLEANERS
Over Stocked
All Models from $20
ALL VICTORIA VACUUMS
2805 Cedar Hill 595-2622

101 CHILDREN'S MISCELLANEOUS

ROUND-A-BOUT
Children's Clothes
WANTED Children's Furniture
1005 View, Tuesday-Saturday, 10-5 p.m. 385-6552.

A B C CHILDREN FURNITURE Factory prices. Now on display at Atlas Cabinets, 370 Gorge Road, East. 388-6814.

STROLLER, BABY TENDA, Ridem toys, table and chairs, trike, doll carriage and stroller, change table, etc. 384-1350.

FOR SALE MARMET ENGLISH pram, excellent condition. Phone: 478-0267.

GENDRON 3-IN-1 BUGGY, very good condition, $100. Phone 478-6262.

NEW 40" WINNIE THE POOH playpen, $40. 477-5441.

103 MISCELLANEOUS WANTED

AUCTIONS
EVERY TUESDAY
APPRAISALS
FOR PROBATE INSURANCE AND SALE PURPOSES
386-3308
LUNDS
THE AUCTIONEERS AND APPRAISERS FOR VICTORIA AND VANCOUVER ISLAND

103 MISCELLANEOUS WANTED

THE SALVATION army needs your re-usable clothing, furniture and household goods. "Help us to help others." Family Thrift Stores. Victoria, Sidney and Langford. For pickup — 386-3295.

GUNS WANTED!
All types — also military badges — medals — knives — swords — old pocket knives — watches — telescopes.
INTERNATIONAL KNIVES
574/576 Yates St. 383-2422
(across from the Post Office)

CASH
Vintage clothing, furs to 1950, Linen, costume jewelry, china, glass, collectibles. Small unique or antique furniture, prints, brass, etc. 11 to 5 384-4547, after 6pm 385-9878, 577 Johnson St.
THE BAY WINDOW

CASH FOR SCRAP
We buy re-cyclable scrap metal, industrial and domestic.
CLEANSTEEL PRODUCTS LTD.
343 Tyee Road, 384-4161.

RANGES LESS THAN 12 YEARS old, Kenmore, Inglis, Whirlpool, Speed Queen, Simplicity washers, almost any make dryer, working or not, 478-6000. 478-5449.

BEER BOTTLES
and cans 60¢ a doz. Old car batteries, radiators, copper, brass, lead etc. at 526 David, 383-1328.

DIAMONDS WANTED
Cash for your diamonds and rings in any condition. Universal Trading, 584 Johnson, 383-9512.

WANTED TO BUY, USED FURniture, appliances and miscellaneous items. Waynes Wagon Wheel Store, 652-3321.

WANTED TO BUY HOCKEY programs, bubble gum cards, pre—1970. Write to: D. Gillies 389 Obed Ave. V9A 1K3.

WE BUY REFRIGERATORS, freezers, stoves, washers, dryers. Phoenix Appliances, 384-0423.

WANTED-OLDER LONG shaft outboard motor with tank in good running condition, $200. 474-1812.

5 SLEEPING BAGS, 5 AIR MATtresses, Coleman cooler, oil lamp. Private. Good condition. 382-8489.

SELL OLD BOOKS TO THE HAUNTED BOOKSHOP
382-1427

FRIDGES, SQUARE CORnered, working or not, 478-6000, 478-5449.

HANDCUFFS, LEG IRONS, modern or antique, with keys. 592-6940

WANTED; SCRAP LEAD, CALL collect if you have over 100 pounds, 748-3931.

PRIVATE COLLECTOR PURchases old postcards or greeting cards, 595-8845.

WANTED: PAIR OF ELECTRIC dog clippers, reasonable. 598-6991.

VOCAL VERSION OF THE song "My Diane". 598-5895, 595-5135.

WANTED: GOLF CLUBS, #1, 4, 5, 6, 7 woods. Good condition, name brand, 477-0075.

LARGE DIAMOND, ½ CARAT or larger wanted by personal buyer, cash paid. 385-2615, 9-5.

WE BUY FURNITURE AND APpliances. Phoenix Appliances, 384-0423. Mornings best.

WANTED: TOILET TANK, NEW or used. Wall mounted. Maximum overall width 18". 598-2272

ELECTRIC LAWNMOWER FOR quiet gas model also astronomical telescope wanted 477-7024.

GOLD INSULATED BACK drapes, 3 cup corning teapot. 595-8226, evenings.

WANTED: 2 OR 3 WAY TRAILer fridge, 3.5 cubic feet, good condition. 592-6146

FRIDGES AND FREEZERS bought. 383-7213. All Temp.

OLD POSTCARDS, ETC. 595-7567 or 383-8311.

WANTED PAINTING BY MAXwell Bates, 383-0405, 386-0911.

WANTED: ELECTRIC MITRE Saw, 478-0163

WANTED: A DRINKING FOUNtain. Phone 598-4267.

WOOD CHINA CABINET AND hutch in good condition. Phone 478-0668.

WILL PAY CASH FOR LOWER leg 65 HP Merc. 382-2510.

WANTED: 12" BANDSAW, good condition. 478-6192.

WANTED BUNK BED CONvertible to single. 598-7259.

HUMMEL FIGURES AND plates also Royal Doulton figures and Toby Jugs wanted. 383-0405, 386-0911.

105 GARAGE SALES

BASEMENT SALE
Sand cast candles wholesale price, great gifts. Stand up pub tables, $75. 24"x24" arborite woodgrain pedastal bar tables, $40. Electric sign board with letters. 5' long 30" high refrigerator/cooler with backbar. Mattresses, singles and doubles, $10-$20. Portable commercial bar, $900. 381-5926 anytime.

YARD SALE. SEALERS, OLD kitchen cupboards, solid wood doors, fridge, collectibles, bottles, rock slices and more. 10-4 Friday and Saturday. 815 Linden.

MOVING SALE. 6-8 PM, TUESday to Friday. 73 Sylvan Lane (off Beach Drive). Dog cage, car carrier, ladders, pushmower, plants, children's items, furniture.

COLLECTABLES AND USables, handymans miscellaneous, furniture. 129 Ontario St. After 10 am daily.

DRIVEWAY SALE, MOVING and everything must go starting at 2:30 till dark Wednesday and Thursday, 3077 Carroll St.

HOUSHOLD FURNISHINGS and misc. articles, sailboat etc. Weekend 10 til 4 1989 Crescent Rd.

PRE-DEMOLITION. FURNISHings, shrubs, plants, cacti. 10 to 2. 1618 Richmond.

109 MISCELLANEOUS TO RENT

TYPEWRITERS
Student rentals, manual $12 per month, electric, $30 per month. City Office Equipment, 386-8396.

CAMOSUN FURNITURE RENTAL
MONTH TO MONTH
833 YATES ST. 383-3655

115 SWAPS

CONDOMINIUM ON THE PARK
All the front windows have an unobstructed beautiful view of the trees and lawn of Beacon Hill Park. Very central, just 5 blocks from the Empress Hotel. Brand new 2 bedroom, fireplace, 1½ baths, beautiful interior and layout, equipped with all luxury appliances including washer and dryer. I will take your house or boat in trade. Asking $79,900. Phone Mr. Charles, days, 384-8035, eves., 598-8788.

10' PLYWOOD SAILBOAT. Swap or sell for tools or what have you. 592-4765.

115 SWAPS

WE HAVE SEVERAL CLIENTS who are prepared to trade their homes, lots, condos, revenue on other properties or anything of value. Larry Haddon 592-7735. British American Realty Ltd. 385-1431.

69 VEGA 4 DOOR AUTOMATIC. 31,000 miles. Good body and tires, needs motor work. Trade for motorcycle, trailbike, canoe, or 10 speed bike. Cash either way. 642-5839

1969 VIVA, 2 DOOR, FLOOR shift automatic, 50,000 miles, asking $450 or trade for motorbike. 386-9972 after 3.

65 PONTIAC, 7' DELUXE couch for cash or small car around $600. 383-5760

I WILL PAINT YOUR CAR PROfessionally in exchange for use of a garage as storage. Preferably Gordon Head area. 477-9274

116 COINS and STAMPS

WANTED CANADIAN SILVER coins, 1966 and back. Also, US silver coins, 1964 and back, paying highest prices. Also, buying 1967-68 silver coins. 478-8580.

IMMEDIATE CASH FOR NATUral gold nuggets, old gold jewelry, all silver coins, etc. 383-8113.

117 ANTIQUES and ARTS

ANTIQUES, ART COLLECTIBLES
Regular Fine Quality
AUCTIONS & APPRAISALS
For Insurance, Probate and Sale Purposes contact
JOHN BOYLE
at
386-3308
THE AUCTIONEERS & APPRAISERS FOR VICTORIA & VANCOUVER ISLAND
LUNDS

ANTIQUES
Call
KILSHAW
384-6441

ANTIQUE RESTORATIONS
Repairs, refinishing and upholstery. Specializing in piano cabinets. Also lead and glass windows and French doors. Estimates. 652-4387.

WANTED: ORIENTAL RUGS, clocks, Georgian furniture, silver, paintings, etc. David Robinson, 1019 Fort, 384-6425.

WE BUY AND TAKE ON CONsignment French Antique porcelain and furniture. Jadis Antiques, 609 Courtney 384-4523.

ANTIQUES, BEDROOM SUITE, typewriter, glass bowl with silver inlay, oak armchair and rocker. 383-1978 after 5.

CHINESE PROCELAIN VASE, $700. Sterling silver. Games table. Copper Tub, Copper Samovar. 598-6877.

FURNITURE REPAIRED. ANtiques our specialty. Phone 478-2539.

GRAND ANTIQUE OAK HIGHboy with bevelled mirrors, $1500. 385-5517.

ORNATE GRECIAN NOBILITY brass bed, late 1890's. $1500. 385-5517.

CANADIANA OAK KITCHEN cupboard, oak packing trunk. 386-6353.

WE BUY SMALL ANTIQUES INcluding furniture. Waller Antiques, 388-6116.

1918 FORD ANTIQUE TRACTOR for sale. $1200. 652-2621.

120 GARDEN SUPPLIES

PURE HORSE MANURE SPEcial, 670 Beaver Lake Rd. 479-7653.

Fertilizer

SAANWOOD FARMS LTD. Cow manure. 652-2026 or 652-1743. No Sunday calls please.

PEAT MOSS SOIL MIX, 6 yards, $55. Free delivery. 478-8467.

YEAR OLD HORSE MANURE, pickup load or bag, you haul or delivered. 478-4106.

Greenhouse

B.C. GREENHOUSE BUILDers, quality aluminum-glass greenhouses. See our display greenhouse at the Elk Lake Garden Center. Substantial price increase on orders placed after May 31st. For information, brochures, phone 385-2841.

Plowing, Rotovating and Cultivating

DON'S TRACTOR SERVICE
477-3913
We rotovate, plow, cut grass and brush; also loading and hauling.

TWO EXPERIENCED GARdeners will rototill gardens, clean flower beds and composts. Lawn maintanance. Tall grass mowed. Free estimates. Call 656-1365.

KEN'S ROTOTILLING, 20 HP machine, small and large gardens, etc. and lawns. 479-1213.

4 BROTHERS — ALL AREAS
Hand Tillers, Tractors
479-6112.

COOPER TRACTOR SERVICE
Plowing, rotovating, mowing, lot cleanup. 478-3143, 477-5167.

TED'S TRACTOR SERVICE, rotovating, plowing, levelling and haycutting. 478-4059.

Seeds, Bulbs, Plants Trees and Shrubs

MIXED BEDDING PLANTS and tomatoes, $1 a dozen. 3300 Aldridge Street (near Sears), 598-2036.

Tools and Supplies

ONE HEAVY DUTY GARDEN tractor with attachments, $1000 or best offer. 479-9225.

Top Soil, Rocks and Fill

SCREENED TOP SOIL WITH manure and sand, $10 per yard, delivery extra. Sterilized potting soil by bag. E. Nixon Ltd. Office 385-4431; Yard 478-0511; Nights 479-1937.

TOP QUALITY SHREDDED top soil with manure and sand added. 10 to 14 yards at $9.25¢ per yard. Smaller quantities available. Peninsula Bulldozing, 479-1884.

WEED FREE VIRGIN SOIL
Black, shredded and usual excellent quality. Call A-1, 383-1532.

120 GARDEN SUPPLIES

Top Soil, Rocks and Fill

NO. 1 SCREENED TOPSOIL mixed with sand and manure, 14 yrds. $125; 7 yrds. $70. Sell pickup load, $9 yard. 478-3322.

FREE FILL, DELIVERY charge only, topsoil, fill sand and blasted rock. Reasonable. 658-5172, 658-8921, 479-1582.

REASONABLE RATES ON sand, naavy jack, gravel, crushed rock, etc. 479-9851.

QUALITY TOP SOIL, $10 PER yard; old horse manure, $7 per yard. 478-2858.

BY SACK WEED FREE GOOD black soil, 382-2843, 7 days a week.

#1 SHREDDED BLACK LOAM, 7 yards $68, 4 yards $47, bag $2.50. 595-8129.

SAND, GRAVEL, DRAIN AND crushed rock, 1 to 6 yard loads. 658-5406.

125 PETS and SUPPLIES

REGISTERED AIREDALE pups, champion stock, shots, dewormed, $150. Ready to go. Duewel, 46241 Greenwood Cres., Sardis, B.C., 112-858-7590

TWO AQUARIUMS ON A stand, enclosed by wood cabinet. Top tank 15 gallons, bottom tank 10 gallons. Many extras. Fully equipped. 477-0437.

REGISTERED GOLDEN REtrievers, championship stock, ideal show, hunting, and obedience dogs, 478-8451.

REGISTERED MINIATURE white male poodles. $150. Good temperament. 382-4545 or 112-748-4761

MINIATURE POODLES
Registered, top quality, cuddly puppies. Ready now. Shots, tatooed. Phone 746-5805, Duncan.

1 LONG HAIRED CHUIHUHU-cross. 1 Samoyed cross, children's pet. 1 Afghan registered, 1 gentle cat. 1 Labrador pup, 1 Collie, 1 small Terrior. 479-5868

33 GALLON TANK INCLUDING all accessories and stand. Excellent condition. $150 or offers. 386-8252 after 5.

AFFECTIONATE BLACK CAT, white paws, neutered male, 2-years. Innoculated. Owner moving. Adults. 382-9272 after 5.

WANTED QUICK: SHELTY and border collie cross, will get a good home and loving care. Greg 656-6579.

PUREBRED IRISH SETTERS, $75, including shots, available May 22. 385-9552.

WANTED MALE OR FEMALE Cockapoo. Cindy 652-4464 before 5, 382-4272.

BEFORE BUYING A PUPPY call Victoria City Kennel Club "Watchdog" for advice. 385-2233.

BEAUTIFUL AFFECTIONATE female small white miniature poodle, 1 year old. $100. 721-3805

7 WEEKS OLD, CUTE PUPpies, mother Spanish Poodle, need a new home. 477-1727

MARMALADE FEMALE KITtens, free to good home. Victoria Press Box 237

PEDIGREED RUSSIAN BLUE kittens for sale. 656-4371, after 6.

4-YEAR-OLD SAMOYED CROSS to good home, needs room to run. 598-3501.

TWO BLACK AND WHITE, KITtens, male and female, free to good home. 385-7738.

WANTED: GOOD HOME FOR one male and one female cat, neutered and spayed. 385-4263

TORTOISESHELL KITTENS, Siamese persian cross, $20 to good home. 381-5670.

BLACK KITTEN WITH WHITE markings free to a good home. 385-1171.

FLUFFY ADORABLE POmeranian puppies, registered mother. 474-1954.

10 PUREBRED BLACK AND tan German Shepherd pups, 478-4534.

FREE TO GOOD HOME 1 YR. old male Golden Retriever-Irish Setter cross. 474-1956.

ADORABLE BLACK MALE Maltipoo, 8 months, neutered, all shots, $50 firm. 474-2957

YOUNG MALAMUT, GOOD with small kids and grownups. Brown and tan. $30. 384-3537.

CHOCOLATE POINT SIAMESE cat, spayed female, free to a good home, 658-5128.

KITTEN, 8 WEEKS OLD; BUDgie with cage and stand. 383-0591.

NEED HOMES FOR 5 CUDDLY kittens. All are housetrained. Call 383-6534 after 4:30.

6 MONTH OLD FEMALE black lab puppy, free to good home, 381-6006.

EXCELLENT RED AND WHITE registered female Corgie for breeding, 112-746-7409.

2 KITTENS TO GO TO GOOD homes. Phone 656-0316.

HEALTHY SHEEP DOG/SHEPherd pups to serious active homes, $35. 386-7962.

CHIHUAHUAS, TWO FEMALE and one male. Phone 479-8840.

HAMSTERS AND MICE, 50¢ each. Call 598-2764 after 3:30pm.

DEBBIE, PLEASE PHONE 382-8242 regarding daschund.

CUTE 8 WEEK OLD PUP, SHEpherd/Sheep dog, $30. 382-5377.

ADORABLE ALASKAN MALAmute puppies, wormed, 8 weeks. 745-3305.

WANTED: ONE ALL BLACK kitten. 383-5118

127 CHICKS, POULTRY HATCHING EGGS SUPPLIES

COMET PULLETS, HUNdreds, 6 weeks, $1.95. 1569 Stellys X Rds. Maranatha Farm Barn, 12-4 pm. No Sunday or Tuesday Calls.

CHICKS, COMET AND MEAT strains, turkeys, ducklings, 478-3368.

128 LIVESTOCK SUPPLIES AND EVENTS

JOHN MacNUTT TRUCKING
SAWDUST—SHAVINGS
HOGFUEL
Large or Small Loads
479-6560 479-1908

MANDER
TRUCKING LTD.
SAWDUST
SHAVINGS
CEDAR HOG FUEL
385-3041
After 6, 477-5053, 479-7629

RIDING SCHOOL
AT TWIN TOTEM
Offering a day camp for children age 10 up starting first week in July. From 8:30-5 pm. weekly. $75. 652-5882.

V.I.A.H.C.
Open CEF permit show, June 2 and 3. Western, hack, hunter, and stake classes. Entries accepted to Friday. Post entries day of show. Saanich Fair Grounds. 479-6583

MUST SELL: REGISTERED half arab gelding, 15.1 hh, 8 years old, trained in dressage and can go western. Sound and moves well. $1800 or best offer. 479-0910 after 5 p.m.

REGISTERED APPALOOSA mare, 7 years old, $750 horse and western saddle. Experienced rider preferred. Phone after 6 658-8641

128 LIVESTOCK SUPPLIES AND EVENTS

REGISTERED QUARTER horse mare and filly. AQHA champion, T3A breeding. 479-8698

WESTERN SADDLE FOR SALE, will fit horse 12-14hh. Wanted: 17" Western saddle to fit 15hh horse. 478-4655.

STANLEY R. COSBURN FOR complete and reliable horseshoeing. 478-1646.

WANT A HORSE, WILL GIVE IT a good home, lots of love. 658-8192.

HERD AND QUOTA FOR SALE, 50 cows and 849 litres also Farm for sale or lease. 743-9569.

BRAND NEW BLACK LEATHer boots, size 8½. 592-6848 after 6.

SHADED PASTURE FOR horses, phone after 5 pm, 479-2302.

ONE HOLSTEIN HEIFER, ONE Hereford heifer, one steer. 652-3898

BOAR SERVICE, WHITE Yorkshire. Meadowlake Farm, 479-9191.

REGISTERED THOROUGHbred mare, excellent show horse, quiet on trails. 592-2078

LOVEABLE 5 YEAR OLD STUD Pinto Pony. Saddle and bridal, $130. Phone 246-9917.

WOODCOTE FARM. STALLS available. Complete care $110. 479-6259.

CUT HAY FOR SALE, Helmcken area. Pasture for horses. 479-0435.

16.3 THOROUGHBRED QUARter horse gelding, 7-years old. 592-1971 or 652-3293.

BARRY ALLEN HORSESHOEing. Phone 478-5278.

BALED HAY IN THE FIELD. 477-8638

WELSH PONY. 5 YEARS OLD, $200. Phone after 5 pm, 478-7929.

130 HEAVY EQUIPMENT AND MACHINERY

1. BOILERS—3 BLAIN 15 PSI size 0 ray burner; 2. Air compressors—3 Reavell TSA9 50 PSI 20,000 CFH, 1 Reavell VC8 100 PSI 45,000 CFH, 2 Sturtevant blowers #8 WC 100,000 CFH; 3. Electric Motors— 4 English electric 60 HP 220V 60HZ, 1 English electric 40 HP 220V 60HZ, 1 Westinghouse 40 HP 220V 60 HZ, 1 Westinghouse 125 HP 440V 60HZ; 4. Gas Engine—1 Hall-Scott 6 cyc bus engine, 2 reo V8 truck engines, 1 Continental 6 cyc flat HD; 5. Diesel Engine—1 Cummins 164 HP HRB—600. Please call Cleansteel Products: 384-4161.

ONE 1976 42' ECOLOGGER spar tree, mounted on C-7 skidder, powered by 453 GMC 140 horsepower mainline ¾"X800', haulback ⅝"X1700' strawline 5/16"X2500'. Priced for sale. Business hours, 112-248-2360. After 4:30, 112-248-9048

1964 HAYES CLIPPER, 318 with Jake, 44 rear ends, 5 and 4 trans, come with mounted Lyka 5½-ton crane, 20' dumping deck and 5th wheel. 478-6570.

ALUMINUM AND STEEL VAN-type trailer for sale. 12'x8'x7', good clean condition, mobile construction office. $950. 652-1440 or 652-5870.

1978 PACIFIC P500F C/W Reliance triple gate bottom dump, also 15'6" Carter steel box. 748-8503.

COMMERCIAL AND INDUSTrial air cooled engine repairs. Phone 656-0070.

1976 MICHIGAN 175B FRONT-End Loader with 5-yard bucket and log grapple. 112-923-4727.

NEED A NEW BACK-HOE bucket? Fast! Top quality. Phone "Linco", 652-1700.

1976 FORD 350 MECHANICS truck, $5500, 478-3865.

NEW TANDEM TRAILER, $1050. 478-2924, 721-3355

PAVER, BARBER GREEN 879B. 479-3811.

22' FLAT DECK TRAILER, $2000. 479-3811.

135 FARM IMPLEMENTS

MF Massey Ferguson
IRON HORSE EQUIPMENT LTD.
NEW AND USED
Farm and Industrial Equipment
Parts, Service, Financing
4650 Trans Canada Highway
4 miles south of Duncan
Open 6 days — 8 to 6
748-2809

JOHN DEERE
J. GRIEVE MOTORS LTD.
Lawn & Garden Tractors
7 hp - 28 hp
Diesel Farm Tractors
22 hp - 275 hp
Full Line of Attachments
Best stock of good
Used & rebilt. Tractors, attachments
652-1642 SAANICHTON

24' FLATDECK, 5TH WHEEL trailer, $2200. 746-6550.

HOW TO WRITE A GOOD CLASSIFIED ACTION AD

1—IT'S BEST to start your ad with the name of the article or service you have to offer. If you have an apartment, room, etc., for rent, or property for sale; start your ad with the location.

2—BE CLEAR. Readers respond more quickly and favorably by giving complete, definite information. Always include the price in your advertisement.

3—MAKE IT EASY for the reader-prospect to reach you. Always give your telephone number or your name and address. If you do not have regular hours, state a preferred time for the prospect to get in touch with you.

4—PLAY SAFE. You get the greatest reader attention by using consecutive insertions. A six-day order is best and costs less, and you can, of course, stop your ad as soon as you get the results you want. You pay only for the days your ad appeared. Lower yearly rates are available to those who wish to keep their services or products before the public.

5—PLACE YOURSELF in the reader's position and ask yourself what you want to know about your offer. The answer you give will make a good Want Ad.

6—GIVE YOUR PROSPECT every inducement you can with good copy. Classified action ad readers have the money and are already interested in buying the merchandise or service you have to offer; the details and information you give are the most important.

7—TO PLACE YOUR AD, call 386-2121, your direct line number to fast Want Ad action. A courteous, efficient advisor will be glad to help you word and place your order. And remember, Classified Action Ads afford you the most complete coverage. Telephones are open 8:00 a.m. to 6:00 p.m. Monday through Friday, 8:00 to 5:30 p.m. Saturday. Don't allow the reader to speculate.

148 LEASE VEHICLES

McCALLUM DATSUN VOLVO

McCALLUM MOTORS LEASING LTD.

LEASING

CAR LEASING THE MODERN CONCEPT

Our leasing aggreements are designed to be flexible. You tell us your needs, we tell you how we can meet them.

For further information contact Don Innes or Cam McCallum at McCallum Motors Leasing Ltd. 1101 Yates St. 382-6122

ENSIGN
WILL SHOW —YOU— HOW TO LEASE

AND SAVE!!!

Lease Returns
79 Chrysler N.Y.
78 Chrys. Cordoba
78 Volare S.W.
78 Lebaron
77 Olds Cutlass
76 Chrysler S.W.
76 Dodge Kary Van
75 Fury S.W.

PLUS MANY MORE

Tom Cino SELLS Premium Ex-Lease Cars

LEASING??? See Roy Hughes And Ask About idealease

CHRYSLER LEASING SYSTEM
Member of Chrysler Leasing Systems
Quadra At Caledonia
Dealer licence number D548B
386-2411
Open Weekdays 'Til 9:00

150 CARS FOR SALE

1968 BUICK SKYLARK, POWER steering, brakes. 49,000 miles. Very good condition. Needs paint. $1500 or best offer. 477-0487.

1972 DATSUN 510, 4-DOOR, 69,000 miles. New battery and alternator. Very good condition. Tested. $1300. 642-3398.

1968 CHEVELLE, 2 DOOR hardtop, automatic trans, power steering, power brakes. $500. 382-4408.

1972 CITROEN D-SPECIAL, 4-speed standard, 66,000, serious inquiries only. $4000 or best offer. For appointment 382-0625 after 6.

MUST SELL, 1974 PINTO, 4 cylinder, 4 speed, top condition. City tested. $2400 or best offer. 388-7594 after 6:30.

1964 PONTIAC, 6 CYCLINDER standard, $300. At Shawnigan Lake, phone 112-743-4515 weekends.

DOUGLAS VOLKSWAGEN AUDI

Your Largest Volkswagen Audi Dealer On The Island!

FOR 10 YEARS
We've sold more VOLKSWAGENS and AUDIS, than any other dealer on the Island!
WE'RE #1 BECAUSE YOU MADE US #1

10th Anniversary DEMONSTRATOR SPECIALS

1979 RABBIT Custom 2 Dr., Florida blue, auto., radio, etc., 3,000 KM. List $7,078.
DEMO PRICE $6,395

1979 RABBIT Deluxe 4 Dr., 4 spd., radio, 3,000 KM. Canyon Metallic, List $7,383.
DEMO PRICE $6,895

1979 FOX 4 dr., auto., AM/FM radio. Copper metallic. 6,000 KM. List $9,243.
DEMO PRICE $8,595

1979 FOX Wagon, 4 spd., radio, etc. 4,000 KM. Dakota beige. List $9,012.
DEMO PRICE $8,495

PLUS 10 MORE MODELS AT LARGE SAVINGS
ALL UNITS HAVE EXTENDED VW WARRANTY

JOIN US DURING OUR 10th ANNIVERSARY CELEBRATION!
Numerous Traveller's Prizes
—PLUS—
100 Gallons of gas, FREE with every NEW and DEMO purchase from MAY 11-31 inclusive!

Douglas Volkswagen Ltd.
3329 Douglas Street
386-5466
Dealer Licence 5100

PRIVATE SALE. 1969 JAVELIN SST. A—1 condition. Low mileage. 2-door, hardtop, 290 V8, automatic, power steering, power brakes, radio, 8-track, air conditioning. 479-6467.

1974 STATION WAGON Mercury Colony Park. Full power, air conditioning, AM/FM stereo, rebuilt transmission, good condition, $3,000 or best offer. 598-8278 after 5 pm.

CONVERTIBLE
Olds Starfire, in excellent condition, a very rare automobile, 477-5451 after 5.

1973 DODGE ¾ TON PICKUP, blue, 318 motor, 3-speed automatic, power steering, power brakes, with canopy. $3200. 384-0076.

67 BEAUMONT SPORTS DEluxe, 2-door hardtop, 396 C-1, 350 HP, turbo 400, automatic, immaculate condition. $3500 or best offer. 474-1765.

66 CHEV BELAIR, STATION wagon. 396 T-400. Mechanically sound. Fully equipped for towing. Many extras. $2000 or best offer. 479-6884

GAS SAVER
1970 Volkswagen Beetle. 2 new radials new clutch and brakes. Just overhauled. Radio, clean. Snap at $1295, 478-6639.

1971 FORD CUSTOM 500, AT, power steering, 84,000 miles, excellent mechanical condition. Equipped with light trailer hitch and wiring. $1000. 477-2437

1975 FORD E100, 350 V8, AUTOmatic, power brakes, partially camperized, 24,000 miles, $5800. 1973 Dodge, ex-Taxi $350. 385-6715.

'73 MINI 1000. EXCELLENT condition. 4-speed, front wheel drive, mags, radials, tack, padded steering wheel, 38,000 miles. $1700. 382-0139 after 6 pm.

McCALLUM DATSUN VOLVO

McCALLUM MOTORS

BCAA INSPECTED FOR YOUR PROTECTION

GAS PRICE SAVERS DATSUN SUNNY OUR NEW ECONOMY LEADER ONLY $4290
6 yr. anti rust warranty and best mileage.

INDUSTRIAL AND PLEASURE DATSUN PICKUP LOWEST PRICE ½ TON ONLY $5390
Incl. free AM radio.

79 Honda Accord
78 Volvo 244 DL
77 Datsun DL cab PU
77 Renault R5
76 B210 HB
76 Datsun PU
78 Ford Bronco SLT 4x4
78 Dodge custom 200
77 Ford F150 4x4
77 Chev Malibu
76 Ford Van conv.
75 Ford Grand Torino

PLUS MANY MORE

BANK FINANCING AVAILABLE

McCALLUM DATSUN VOLVO
McCallum Motors
DOWNTOWN
1101 Yates at Cook
382-6122 D-5603
COLWOOD
1836 Island Hwy.
478-1741 D-5603A

MUST SELL 1972 VOLKSWAgen Beetle, excellent condition, 35-40 MPG, all good tires, tested Feb. 80, $1900 or best offer. 598-1098.

1974 OLDS DELTA 88, POWER steering, power brakes, air conditioning, new paint, good condition: $3000 or best offer. 386-7760 after 6.

1974 GREMLIN X, 50,000 MILES, good condition, new shocks, radial tires. Can be seen at Brentwood Esso. For more information call, 652-4882 after 6.

ENSIGN CHRYSLER PLYMOUTH

ENSIGN
CHRYSLER PLYMOUTH

ALL UNITS CHECKED BY CAR CLINIC DIAGNOSTIC CENTRE

Premium 2 Dr. Specialty Cars

78 Camaro LT
350 3 bbl. automatic, power steering, power brakes, am/fm cassette. Styled wheels. Balance of Factory Warranty.
STOCK No. 82011

77 Trans Am
400 bbl., automatic, power steering, power brakes, stereo, power windows, tilt steering.
STOCK No. 8492

76 Camaro
350 4 bbl. automatic, power steering, power brakes, am radio.
STOCK No. 8491

ALSO ON SALE NOW
78 Catalina
78 Dodge Diplomat
78 Dodge Colt
77 Arrow
77 Acadian
77 Granada
77 Corolla
76 Corona S.W.
76 Cadillac Calais
75 Scamp
75 Olds Cutlass
74 Datsun 710
74 Ventura
74 Duster
Plus Many More

GOV'T TESTED PLUS 2-YEAR WRITTEN WARRANTY

ENSIGN
Chrysler-Plymouth Ltd.
DOWNTOWN YATES AT COOK
Dealer licence number D495A
386-2411
Open Weekdays Till 9:00

DALE COPELAND
1968 VW camper. Fully reconditioned summer fun in this all-purpose VW! 388-6921, Metro Honda, DL5876.

PAT LAUGHLIN
1976 Toyota Celica liftback G.T. Only 40,000 miles, 5-speed, AM/FM. Any driver's delight! 388-6921, Metro Honda, DL5876.

DAVE WOODMAN
1977 Buick Regal. Velour interior, Sun Roof, automatic, wire wheels. A little style! Metro Honda, 388-6921, DL5876.

1977 COMET, 4-DOOR, 6 CYclinder, automatic, power steering, power brakes, deluxe, vinyl top, 13,000 miles, excellent. 383-1525, 385-8552.

1977 DODGE ASPEN STATIONwagon. Call 388-6515 before 4:30, weekdays only.

MAZDA RX3 1973 STATION wagon, excellent condition, low mileage, $1800 or closest offer. 652-5854.

1975 MUSTANG II HATCHBACK, V8, power steering, power brakes, excellent shape, 478-8451.

1972 CHEVY NOVA, EXCELlent condition, offers on $2300. Phone for details, 385-0230 after 5 weekdays.

1971 TRIUMPH GT6+, $4,600 1974 Dodge Coronet, $1,600. 1970 Dodge Coronet $250, or offers on all. 1778 Island Highway.

1976 MALIBU CLASSIC, BEAUtiful car with factory air, p.s, p.b., Esso tested, $3,950. 385-5307.

74 MUSTANG II 4-SPEED, RAdial tires, new paint, excellent condition, $4,000. 598-8759 after 5:30.

1974 VW SUN BUG, NEW PAINT, excellent condition, phone 381-5764.

74 AUDI FOX. BURGANDY, 2-door, 4-speed, AM-FM stereo 8-track, excellent condition, 479-6214 or 652-2848.

1962 MERCURY. NEW MOTOR. New automatic trans. Low mileage. One Owner Cream Puff. Has to be seen. $800. 478-4678.

THREE POINT MOTORS

79 LINCOLN CONTINENTAL MK V Immaculate one-owner Bill Blass Edition. Completely equipped including moon roof $16,975
78 DATSUN 200 SX Sporty red 5-speed. Only 10,000 km $5,995
78 DATSUN 510 Every imaginable extra on this sharp yellow Sportback $5,980
78 DATSUN B210 Very low mileage! $4,795
78 DATSUN F10 Station wagon with custom roof rack, radio. Only 10,000 km $4,547
77 VOLVO 244 GL Metallic beige, leather, mag wheels, 4-speed/overdrive, power steering, AM/FM cassette $7,995
77 FORD PICKUP Like new! F150 Custom. Automatic, H/D bumper, W/C mirrors, radio. Only 24,000 km $5,995
77 DATSUN 200 SX Five-speed transmission, AM/FM stereo $4,795
76 DATSUN 280 Z Silver 2 + 2 with sunroof, radio/cassette $8,995
76 VW CAMPER Nicely equipped and ready for Summer fun! $5,995
76 VW SCIROCCO Only 16,500 miles on this cherry red beauty! $5,795
76 VW RABBIT Sharp! Blue 4-speed $4,295
76 MAVERICK Attractive brown unit. Automatic, power steering $3,995
76 MAZDA 808 Sporty coupe, radials $2,795
75 BMW 530i Only 35,000 miles, metallic brown 4-speed, power steering, sunroof, AM/FM cassette $10,975
75 VOLVO 164 E Metallic beige, velour upholstery, automatic, power steering, sun roof, AM/FM radio $6,595
75 DATSUN PICKUP Automatic, canopy, H/D bumper, W/C mirrors $3,795
75 DATSUN 710 4-door sedan, radials $3,695
74 COURIER PICKUP Only 34,000 miles, camper/canopy, H/D bumper, W/C mirrors, radio $3,995
74 AMC MATADOR Only 23,300 miles on this spotless sedan. Automatic, radials, radio $3,195
74 AMC GREMLIN Only 36,000 miles on this little red coupe $1,795
73 AMC AMBASSADOR Immaculate! Only 39,000 miles. Automatic $2,795

OPEN TILL 9 P.M.
Government at Hillside
385-6737
DL00740A

1973 MAZDA RX3 STATION Wagon, automatic, radials, good condition, $1200 or best offer. 388-5466, ask for John.

75 MALIBU STATION WAGON, V8 automatic. Power brakes, power steering. Radial tires. $2995. 479-2343

76 HONDA WAGON, LOW miles, excellent shape, all options. Asking $4000 or best offer. 656-3460

1977 MERCURY MONARCH, excellent condition, 6,500 miles, standard with overdrive. Phone 383-2237, after 5.

MUST SELL, 1977 VOLARE wagon, excellent condition. Phone 384-9397 between 8:30 and 5, 598-6435 after 6, ask for Ron.

1967 FORD FALCON SUPER Sports. Automatic, power steering, power brakes, $1,200. 386-0062 after 6 pm.

1974 TOYOTA COROLLA COUPE deluxe, radials, new brakes, muffler, asking $2000. Excellent condition. 382-5986.

'71 MAZDA 616. NEW TIEMPO radials. New brakes. Excellent shape. 44000 miles. $1695. 382-9443.

1964 CADILLAC CONVERTible, $2,750. 1968 Dodge Dart engine 20,000 miles, $275. 1968 Dodge ½ ton, $595. 598-8134.

1979 TRANS AM, STANDARD, 2000 kilometers. Showroom condition. Asking $11,300 firm. 385-9664 after 6.

'69 COROLLA 1200. RUNS WELL. Running gear good condition. Needs body work. Tested. $400 or offers. 388-4875.

66 CANSO SPORT DELUXE, console automatic, V/8, all stock. Will accept best offer. Pat, 478-8028.

1969 AUSTIN 1300. IN GOOD shape. Much recent work been done. Offers on $1100. 721-5005 (days)

1969 PLYMOUTH 2 DOOR HARD top, 383 high performance magnum, dual exhaust, tested, $795. 384-5827.

1967 METEOR, 12000 MILES ON rebuilt motor. $475 or offers. Will swap for power tools plus cash. 386-3050.

'74 CHEV IMPALA. POWER steering, brakes and windows. Air conditioning. 478-3146 after 6 pm.

1973 DELUXE CORONA SW 4 speed transmission, radial tires, excellent condition. Offers on $1900. 598-6346

'68 MUSTANG FASTBACK 289 Auto. Good mechanical condition. Damaged trunk. $1600. 478-9748.

1974 MAVERICK IN GOOD CONdition, 6 cylinder automatic, radial tires, air conditioning, taking offers on $1300. 652-4295.

1978 RABBIT, FUEL INJECtion, brown, 4 door custom, excellent condition. $5800 743-2839 Shawnigan Lake

1977 ASPEN STATION WAGON, V8, power steering, power brakes, automatic. Asking $4500. 478-4917

PETER POLLEN FORD

USED CARS

79 Mustang Ghia	$ 8400
78 Fairmont	$ 4800
78 Zephyr	$ 4800
78 Olds Cutlass	$ 5400
78 Monte Carlo	$ 5900
78 Datsun 510	$ 4900
78 Nova custom	$ 5500
78 Honda Civic	$ 4300
78 Datsun F10	$ 3900
78 Caprice	$ 5800
78 Mustang	$ 5100
77 LTD. II	$4200
77 Mustang	$ 4600
77 Chevelle S.W.	$ 4700
77 LTD	$ 5900
77 Monarch	$ 4700
77 Nova sedan	$ 4300
77 Comet sedan	$ 4300
77 Maverick	$ 4200
77 T-Bird	$ 5400
76 Ford Custom	$ 3500
76 Celica	$ 5500
76 Pinto S.W.	$ 2800
75 Fury	$ 2900

Lower Price SPECIALS

73 Montego	$ 2700
72 Maverick	$ 1700
72 Comet	$ 1700
72 Duster	$ 2800
68 Mustang	$ 2500
68 Plymouth	$ 1400
67 Fairlane	$ 1450
67 Mustang	$ 2500

ON THE SPOT BANK RATE FINANCING

USED TRUCKS

78 Eisovan	$ 6700
78 Ranchero	$ 8500
77 Ford ¾T	$ 6500
77 Ford 4x4	$ 7200
76 Parcel Van	$ 5900
76 Super Cab	$ 6700
75 Dodge Van	$ 3000
75 Suburban	$ 6300
75 ¾-Ton	$ 4900
75 GMC 4x4	$ 5700
72 Toyota 4x4	$ 4500
72 Ford ½-T.	$ 2100
76 Chev camper van (raised roof)	$ 8900
74 Courier & Camper	$ 5500

7-DAY MONEY BACK GUARANTEE

384-1144
DOWNTOWN YATES and COOK
Dealer No. D5373

PETER POLLEN FORD

1974 PLYMOUTH SCAMP, 2 door, vinyl top, 40,000 miles, asking price $3200. 383-1650.

1977 HONDA WAGON, MINT condition, 20,000 miles, must be seen, 592-9519.

1977 TOYOTA COROLLA 1600, excellent condition, only 15,600 miles, $3300. 386-2545.

74 MATADOR COUPE, 54,000 miles, automatic, 6, nice condition, $2000. 595-5618.

1978 FIREBIRD, POWER brakes, power steering, new dual exhaust. 112-748-1590.

1973 PONTIAC VENTURA 4-DR., ps, radio, 307 V8, 18,000 original miles, $2900. 598-7502.

74 PONTIAC ASTRE HATCHback, 37,000 miles, excellent condition, $1750. After 6, 478-4859.

SACRIFICE, 1971 PLYMOUTH Satellite, 318 automatic, power, tested. $1095. 477-9216.

1961 HILLMAN MINX, IMMACUlate, excellent shape, economical, must be seen, 652-3037.

1973 CHEVELLE MALIBU, 350 automatic, 2 door, exceptional, $2300. 382-6355.

1965 CHEV. BISCAYNE, REbuilt 6, power steering, power brakes, radio, $195. 382-6639.

MAKE AN OFFER: 74 VENura, low mileage, good condition. Michelins, extras. 385-7085.

1974 VEGA WAGON, AUTOmatic, good condition, radial tires, $1,200, offers. 477-9897.

1956 DODGE, GOOD CONDItion, dynaflow trans. push button shift. 656-4219 or 656-3511.

1974 DATSUN PICKUP, canopy, new clutch. Asking $2795 OBO. 388-4266 or 477-1921.

1975 PLYMOUTH FURY STAtionwagon, good shape, $2750. Best offer. 474-1664

1973 DATSUN 610, 4 DOOR STAtionwagon, good condition, $1875. 479-4727.

1973 BLUE NOVA, POWER, low mileage. 388-6447, night 478-6010 Harry.

1973 AMX, TRANS AM RED, loaded. Asking $3300, phone 656-1321.

76 Cadillac Seville
37,000 miles. Impeccable condition. 1st reasonable offer. 592-1430

1977 DODGE ASPEN DELUXE, top condition, price firm, $5100. 652-1533.

1974 VOLKSWAGEN DASHER. Automatic, 4 door, radials. $2700. 652-2919.

1966 CORTINA GT, RUNS WELL, $300 OBO. 386-9877.

71 WHITE CORTINA, $475. 595-4913

1972 VOLKSWAGEN FASTback, radio, tape deck, radial tires. $1950. 388-5179.

1977 CJ5 JEEP, 10 WHEELS AND tires, heavy duty suspension, full roll cage, new interior, many more extras. 656-6367

Cornell GM
USED CARS YOU CAN EXPECT A GREAT DEAL FROM CORNELL

TOP QUALITY

STOCK NO. 7021A
77 CORVETTE
Maroon, V8, auto., ps., pb., pw., AM/FM.
ONLY $13,200

STOCK NO. 5020A
CORVETTE
Brown, V8, auto., ps., pb., pw., tilt wheel, T-bar roof, AM/FM.
ONLY $10,900

STOCK NO. 5019A
78 CADILLAC
De Ville. Silver, 4-dr. All options.
ONLY $14,900

STOCK NO. 1433B
78 PONTIAC SW
9 passenger, blue, V8, auto., ps., pb., radio, vinyl interior.
ONLY $6491

STOCK NO. 2006A
78 HONDA CIVIC
Green, auto., radio, 9,000 klm. Excellent condition.
ONLY $5055

STOCK NO. 81473A
74 COMET
Brown, 4-dr., 6 cyl., auto., radio. Excellent condition.
ONLY $3055

STOCK NO. 81616A
75 CHEVELLE
Malibu, green, 2-dr., V8, auto., ps., pb., radio. Clean.
ONLY $3555

STOCK NO. 103B
76 CHEVELLE
Malibu, green, 4-dr., V-8, auto., ps., pb., radio. Clean condition.
ONLY $4395

STOCK NO. C403A
76 CHEV SW
Impala, maroon, V8, auto., ps., pb., radio, electric rear defogger, air.
ONLY $4555

STOCK NO. 73507C
76 VOLARE
Silver, 4-Dr., V8, auto., ps., pb., radio, vinyl roof, low mileage. Excellent condition.
ONLY $4395

STOCK NO. 82597B
73 CHEV
Silver Impala with black binyl roof, 2-dr., V8, auto., ps., pb., radio, pw., air.
ONLY $3195

Lots of Lower Priced Cars To Choose From
Also 1979 and 1978 Used Corvettes In Stock

GMAC and BANK FINANCING AVAILABLE

Finlayson and Burnside
385-5777

1975 FORD MAVERICK, GOOD condition, 14,000 miles, radio, automatic. Asking $3000. Call 382-3969, after 4:30.

77 FURY, $3600
A 4 door brown sedan with white vinyl roof, power steering, power brakes, AM FM, 477-9174

1970 RENAULT R10, TESTED til March 1980, new Michelin radial tires, 40 MPG, clean, $550. 382-2004.

65 MUSTANG, EXCELLENT shape, Crager mags, leather upholstery, airshocks, stock 289. $2200 or offers. 642-4767

73 FIAT 128, 4 DOOR, TOP shape, 2 spare winter tires, 52,000 miles. Owner out of town. Asking $1390. 479-2788 after 5pm

1973 CHEV. BELAIR, 2 DOOR, vinyl hardtop, good condition, slightly damaged front end, $1,600 or offers. 384-3553.

1967 DODGE DART GT 2-DOOR hardtop, 6 automatic, power steering, radials, tested, very clean, $1500. 478-4248.

1968 SATELLITE SPORT 2-door hardtop, 383 cu. in., 4-barrel headers, $500 firm. phone after 4:30 p.m. 385-1074.

1976 TOYOTA COROLLA 1600 stationwagon deluxe, roof rack, air conditioning, tested, excellent condition, $3500. 656-3871.

1968 BUICK LESABRE CUSTOM deluxe, 50,000 miles, good condition, $2400 or offers. 479-6124.

1977 PLYMOUTH ARROW, EXcellent condition, 1600cc 4 speed, less than 2000 miles, Pioneer cassette deck. Asking $4295. 592-7274

MIKE FROST
1973 TR6, 4-speed, finished in silver. 388-6921, Metro Honda, DL5876.

1970 MGB GT, 54,000 MILES, EXcellent running and body condition. Asking $3400. Call 595-3568, after 4 pm.

MUST SELL 1967 LINCOLN Continental 2-door hardtop. Clean throughout. $1950 firm. 477-8220 or 381-5449.

1975 PLYMOUTH SPORT FURY. Automatic transmission, power steering, bucket seats, cassette deck. $2500 or best offer. 385-9528

WHIT MCGILL
1975 Volkswagen Sun Bug! Sun Roof, 4-speed. "Beetlemania"! 388-6921. DL5876 Metro Honda.

78 MAZDA GLC, 2 DOOR hatchback, 4 speed, radio, winter tires, low mileage, excellent condition, $3800 firm. 385-9193 between 4-7 pm.

1974 AMX, AUTOMATIC 401 loaded, $4,500. Everything new. Leaving town. Phone 386-7986.

1968 DODGE DART GT CONvertible, power top, V8, automatic, good condition. 478-6104 evenings.

1965 VALIANT, 4-DOOR, NEW brakes, back tires, exhaust manifold and muffler. Needs new radiator, offers. 384-9751

1976 CHARGER
Metallic brown, 318 automatic, 22,500 miles $3900. 385-0566 after 5

1971 VAUXHALL FIRENZA SL, good condition. $800. 382-7880 after 5.

1973 ASTRE GT. 1968 MUSTANG California special. Excellent condition. 478-6888 or 479-5773.

1977 PONTIAC ASTRE STAtionwagon, 4 cylinder, automatic, 8,000 miles. Best offer, 652-5861.

S&H TOYOTA CENTRE

Two Locations To Serve You Better

848 YATES ST.
381-5222

79 ASPEN
78 BOBCAT
78 CHALLENGER
77 MONTE CARLO
77 CORDOBA
77 CELICA
77 DATSUN PU
76 HILUX Camper
76 BOBCAT S.W.
76 CORONA
76 REGAL
76 MONARCH
75 COMET
74 VOLVO
72 VOLKS
71 LEMANS

FORT and FOUL BAY
592-2471

78 LE BARON
78 COROLLA
77 HILUX
77 FIREBIRD
77 MARK II, Air
77 MONARCH
76 DATSUN
75 CORDOBA
74 CORONA
74 SATELLITE
74 MARK II Wgn.
73 NOVA
72 WESTPHALIA
72 DATSUN
69 RAMBLER
69 VOLKS VAN

SAUNDERS AND HITCHMAN LTD.
2040 Cadboro Bay Road at Fort and Foul Bay
Dealer Licence 5059

REG. MIDGLEY
AMC Jeep FIAT

PRICE BREAK '79 ON 2 BRAND NEW CARS!
BUY OR LEASE, REG OFFERS THE CITY'S BEST VALUES!

Stock: 79-84, FACTORY FRESH, 1979 AMC SPIRIT LIFTBACK, 4 Cyl., 4 Spd., Power Steering, Defogger. REG'S BEST BUY: $4795
Or on Credit Approval, LEASE AT $115.56 PER MO.
Based on a 36 Mo. Lease.

Stock: F79-07, BRAND NEW 1979 FIAT 128 2-DR., Frt. Wheel Drive, 4 Cyl., 4 Spd, Top Economy! REG SAYS YOU CAN'T BEAT THIS PRICE: $4195
Or on Credit Approval, LEASE AT $100 PER MO.
Based on a 36 Mo. Lease.

AND LOOK! ONE OWNER EXCEPTIONAL USED CARS!

'76 HORNET HATCH BACK $3495
'78 FIAT X 1/9 $7195
'77 COUGAR BROUGHAM $5995
'78 PONT. TRANS AM $9295
'77 PACER WAGON $4995
'77 GREMLIN "X" $4295
'78 CONCORD "DL" $5795
'77 COUGAR XR7 $6495
'71 CHEV CAPRICE HT $2795

Since 1964—Selling 'Better Cars'

REG MIDGLEY MOTORS LTD.
736 Cloverdale 385-8756
DL00347

1966 IMPALA SS, 327, AUTOmatic, 85,000 original miles, excellent condition throughout, $2500 or best offer. 388-9548.

1976 VOLARE PREMIER, IMmaculate, loaded, air. 27,000 miles. $5295 offers. 477-8456.

STOP MOTORS
EVERYDAY IS SALE DAY!!
2524 DOUGLAS ST. 383-3635

1974 PINTO SQUIRE WAGON, 4 speed, new tires, excellent condition. $2195 firm. 477-9893.

FOR SALE, 1973 PLYMOUTH Fury III, excellent condition. 477-2704.

1978 HONDA CIVIC HATCHback, 4-speed, summer and snow tires, $3700. 474-2546.

1969 VOLVO FOR SALE, 142, EXcellent mechanical condition and body. $1550. Phone 383-3993.

150 CARS FOR SALE

Millstream CHEVROLET

FIESTA
78 FORD Fiesta, 2 door, 4 cylinder, 4 speed. Finished in white $4250

MALIBU
76 MALIBU Classic 4-door sedan, V8 automatic, power steering, power brakes, radio. Finished in white with black cloth trim. $4250

T-BIRD
78 FORD T-Bird Landau. Fully power equipped, air conditioning, AM-FM tape, power windows, tilt wheel cruise, 50/50 seating. Finished in metallic red with red velour trim. A lovely automobile. $8750

FIAT
74 FIAT 128 2 door, 4 cylinder, 4 speed with radio. Finished in yellow. $1750

4X4
77 FORD ½ ton, 4x4, V8 4-speed. Finished in beige $6575

OPEN
MON.-FRI.
8:30 a.m.-9 p.m.
SAT. 9-6

Millstream Chevrolet Ltd.
1730 Island Highway
474-1211
Dealer Lic. D-5831

Brian Holley MOTORS LTD.
SUBARU
VOLVO

ECONOMY
78 SUBARU htp 5 speed. Super economical, AM/FM, BCAA inspected, super condition $4995

77 SUBARU 5-DR wgn deluxe
Choice of 2, both yellow.
20,000 km. $4995
40,00 km. $4295

72 COROLLA auto 4-dr, low miles, great 2nd car $1795

68 VOLVO 144 4-dr 4 spd. Mechanically A-1 $1695

SPORTY
78 VOLVO 242GT
Immaculate 1 owner car in "as new" condition. 79 replacement $11,067 $8995

77 DATSUN 200 SX
5 speed. Only 12,000 km on this 1 owner example. Red, sunroof, immaculate $5995

Many More To Choose From

Sales Dept.
Open 9-9 Mon.-Fri.
9-5 Sat.

BRIAN HOLLEY
Motors Ltd.
3319 DOUGLAS
Between Woodward's and Woolco
DL00903A 384-1161

PLIMLEY
BRITISH LEYLAND
1010 Yates
382-9121

79 Mustang Ghia
5 litre, Automatic white/blue top, sunroof, 4949 Kilometers. $7695

77 Triumph TR7
Excellent condition, sporty $6710

77 Buick Skylark
Low mileage, air conditioning, A-1 throughout $4895

77 Cordoba
— Choice of two —
Exceptional condition. $6495

76 Grand Lemans S.W.
9 seater, air conditioning, power steering, power brakes, power windows, room for all, immaculate $5195

Dealer Licence 592

P.M

PAINTER MOTORS LTD.
73 Cougar XR7 351 auto.
73 Javelin AMX, V-8, auto
71 Camaro V-8, auto, ps, pb
72 Firebird V-8, auto, ps, pb.
71 Pontiac GTO auto, buckets
74 Swinger V-8, atuo, pb, ps.
70 Charger, 383, buckets
69 El Camino, V8, auto., canopy
68 Cougar GT, 428, C6 trans.
64 Barracuda Fastback
63 Impala 2-dr. HT, mags
74 Charger SE Brougham

SPECIALS
73 Datsun PU $1895
71 Courier PU $1395
69 Jeep 4x4 $2395
71 Buick Estate Wgn. $1995

TRADES WELCOME
BANK FINANCING OAC
3005 Douglas St. 388-6196
After Hours 478-0790
D 5802

SWIFTSURE MOTORS 382-8811

SPECIALS
1970 FORD VAN
Camperized 6 cyl. 3 spd.
Good Economy For The Avid Camper
ONLY $2495
1976 Caprice Estate
9 pass S/W air cond
PW, PDL, towing pkg.
ONLY $5495

CONVERTIBLES
1969 Olds Cutlass
1974 TR6

2 DR. H. TOPS
1976 Cougar XR7 Immac.
1976 Malibu clean
1975 Malibu 6 cyl.
1971 Chevelle V/8
1970 Cougar V/8
1968 Javelin, 6 cyl.
1966 Chrysler 300
1972 Maverick, 6 cyl.

4 DR'S
1972 Chrysler, air
1974 Datsun 710, 4 spd.

TRUCKS
1974 GMC Van partially camperized
1969 F100 V/8 4 spd.

"LOOK FOR THE SIGN BEFORE THE RED LION"

MON. TO FRI. 9-8 P.M.
SAT. 9-5 P.M.
3388 DOUGLAS ST.
382-8811 DL5001

EMPRESS
PONTIAC
BUICK
GMC

MANY OF OUR VEHICLES HAVE A CROWN SEAL, 1 YR., WARRANTY ON THE POWER TRAIN! CHECK OVER THESE SELECTED UNITS — FOR YOUR OWN PEACE OF MIND!

74 CAMARO $4295
75 GRAN TORINO S/W $3995
72 CORTINA $1695
71 GMC ½ ton P.U. $2395

OPEN
Mon.-Thurs., 9-9
Fri.-Sat., 9-6
2867 Douglas at Topaz
382-7121 D.L.5701

Honda CAR CENTRE
YATES AT QUADRA

BRAND NEW HONDA CIVICS
$4195
Plus Freight and Dealer Prep Charge

WE NEED TRADE-INS
RECENT TRADES

77 HONDA CIVIC HB.
Immaculate condition
Orange $2744

77 HONDA S.W.
Standard Transmission
Light Blue - Locally owned
BARGAIN $3744

76 HONDA CIVIC
5-Speed — Radio
Radial Tires $3988

70 METEOR S.W.
SPECIAL $1488

386-6707
DEALER No. 0846A

METRO HONDA

CIVIC SALE!!
CIVIC SALE!!!
New CIVICS from
$4195
Plus Freight and P.D.I.
100% bank financing O.A.C.

Wide open 9-10
Saturdays 9-6
2151 Blanshard 388-6921
DL 1627A

METRO HONDA

1970 TOYOTA CORONA STATIONWAGON, standard, excellent condition, $1,400. 383-6293.

1974 TOYOTA CORONA, 5-speed, 8-track, radio, air. $2500 or best offer. 382-5556.

1968 PONTIAC FIREBIRD 400, 4-speed, red with white interior, $850. 388-7027 after 6:30.

66 SUNBEAM MINX, GOOD condition, excellent interior. $300 firm. 478-0480.

66 COMET CYCLONE, V8, 3 speed automatic, rebuilt transmission, $1400 or best. 385-1346 after 12:30

1969 MARQUIS 2-DOOR HARDTOP. Good condition. $995. 384-5166.

1966 DODGE CORONET, TWO door, power steering brakes, automatic 721-3943.

1971 MAZDA 1800 RED, 4 DOOR station wagon. $600 or best offer. 478-5101.

71 FIRENZA SL, NICE RUNNING condition, new front disc brakes. Needs muffler, $250. 382-9532

74 TOYOTA CORONA, LOTS OF extras. Dent on front, left fender. $950. 385-6187 bewteen 5-9:30pm

METRO TOYOTA

"Your Best Value Dealer"

OVER 150 ESSO TESTED METRO RECONDITIONED USED CARS to CHOOSE FROM

All reasonable Offers Accepted!

386-3516

METRO TOYOTA LTD.
645 FINLAYSON
DEALER LIC. 6290

METRO TOYOTA

Speedway MOTORS LTD.
VOLKSWAGEN
PORSCHE
AUDI

Vancouver Island's leading VW, Audi, Porsche Dealership

1979 VW Convertible Beetles
LIMITED STOCK AVAILABLE

CAMPERS
NEW 79 VW camper
NEW 79 Get-a-way camper
79 Dodge Get-a-way camper/van
73 VW camper
72 VW camper
71 VW camper
68 VW camper

DOWNTOWN AT SPEEDWAY
VOLKSWAGEN, PORSCHE, AUDI

971 YATES STREET at VANCOUVER

Dealer Licence No. D-5180

385-2415

METRO TOYOTA

ECONO-LOT
NOTHING OVER $1999

66 Chrysler	$199
64 Ford C'stm	$399
62 Ford	$499
69 Sattellite AT, PS	$599
72 Cortina	$699
67 Rambler	$699
69 Mazda 4-dr.	$899
69 Chev wagon	$899
74 Dodge Colt	$1699
67 Crown 4-dr.	$1299
74 Toyota	$1799
71 Demon	$1899
68 Boogie Van	$1999
72 Ford F100 PU	$1999
73 Scamp, 340	$1999
74 Ford Galaxie	$1999
74 Scamp 6, A/T.	$1999

386-3311
OR
386-3516

Burnside at Finlayson
DL 6290

1974 HONDA CIVIC HATCHBACK, 35,000 miles, immaculate, 477-2176.

67 FORD LTD, AUTOMATIC, 390, power steering, power brakes. 479-0268 after 5

1973 PONTIAC ASTRE GT 4-speed, needs body work, $400 firm. 383-4744 after 5.

1970 CHALLENGER 340 4-speed. New paint. Offers 479-4215.

65 CHEV, 71 MOTOR, 6 CYLINDER, automatic, running order, $275 or best offer. 642-5160.

1970 FORD LTD, $1150; 1971 Duster, $800. 478-0168, 386-1541 ask for Eric.

PALM MOTORS

CREDIT Good or Bad
WHO CARES
WE FINANCE
NO CO-SIGNERS
Let us help re-establish your credit. Separated, divorced, old age pensioner, single, male or female. You qualify. Buy and pay at same location.

Instant "NO-RED-TAPE" CREDIT
Walk In, Drive Out
BETWEEN TOWN 'N COUNTRY
MAYFAIR SHOPPING PLAZA
8:30-7:30 Monday to Friday
9-5 Saturday

P.M

Painter Motors Ltd.
—SELECTION—
77 Honda Civic 2-dr. std.
76 Monza, V/8, ps, pb
75 Toronado Brougham, loaded
73 Pontiac Gran Prix SJ, loaded
73 Century 4-dr. auto
72 Firebird 350 auto
71 Camaro, 350 auto, buckets
70 Torino GT, buckets
69 Pontiac GTO 4-spd buckets
69 Cougar XR7, auto, PS, PB
69 Dart GT 2-dr. hdt., buckets
68 Beaumont 2-dr. hdt. V8
68 Chev Van partially camperized
67 Mustang V8, auto, ps, pb
67 Barracuda 273 Auto

TRADES WELCOME
BANK FINANCING
O.A.C.
1513 Quadra at Pandora
D5802 385-0122

YATES AUTO

2-77 Lincoln MK Vs
MOON ROOFS — FULLY EQUIPPED
77 4x4 extra clean
76 Olds loaded sunroof
76 Cougar, loaded
75 450 SL Immaculate
3-75 TR 6s
69 Monaco Convert.
EXTRA CLEAN AND MUST BE SEEN
950 YATES 388-7722 D-01610A

GREG'S SPECIAL TOYOTA SR5
One owner. Low, low mileage, 5 speed Toyota, in immaculate condition. This local car is equipped with vinyl roof with sunroof, am/fm cassette, mags and radial tires. For personalized service see:
GREG BRADY
MCCALLUM MOTORS
DL5603
382-6122 or 386-0171

$700. OFF NEW LIST PRICE
1979 510 deluxe 4 dr. Datsun, auto trans. This car is in prime condition and has only been driven approximately 10,000 KM. Features include AM radio, digital clock and rear window defroster, a full new car warranty is included with this automobile. Call Bob Sherratt at McCallum Motors, Colwood 478-1741 or res. 598-8541. D5603A

REDUCED TO CLEAR
'74 MAZDA station wagon $2195
'76 GREMLIN. As new cond. $3195
Will consider trades . . . Can arrange financing for you too.
THE TRADERS
715 Finlayson St. 388-6264

'77 ARROW HATCHBACK
Only 26,000 miles on this 5 speed, brown, 4 cylinder car. In immaculate shape, complete with rally wheels, this vehicle will make ideal transportation for the individual who enjoys economy plus sport looks! Call GABY TASCHEREAU, 382-7121 or Res. 652-4202. Empress Pontiac Buick GMC Ltd. DL 5701.

74 VOLVO 144E
NEW 79'S ARE HARD TO FIND
So why not take a look at this fine Touring Car. The car comes with fuel injection, electric overdrive, leather seats and radio. For personalized service call Bruce 382-6122 or 595-3162. McCallum Motors, DL5603.

1972 VOLKSWAGEN, VERY clean, runs well, $1595. 1971 Toyota, automatic, $700. 1971 Pinto 2-door, standard transmission, $650. 1969 Vauxhall, $225. 1969 Plymouth 6-cylinder automatic, very clean, $795. 1971 Ford Montego X, $795. 1968 Buick Wild Cat, top condition throughout, $995. Super Motors Ltd., 2538 Government St. DL:5015. 385-0031, after hours: 382-1559.

74 TOYOTA CORONA MARK II S.W.
6 cyl, 4 spd, P.S, P.B, AMFM radio. Silver. 33,000 mi. This car is the top of the Toyota line. BCAA inspected and in excellent condition, $3995. For personalized service ask for Doug Foster, McCallum Motors Ltd. 382-6122. DL5603

HOT BUT ECONOMICAL!
'73 FORD COMET GT 2-Door Hardtop. 302 V8 automatic. Power steering, buckets and console, only 23,000 miles! For personal service call BUZZ LORIMER at Empress Pontiac Buick GMC Ltd., 382-7121 or res. 477-2371. DL 5701.

1969 VAUXHALL VIVA, 76,000 miles, engine in good shape, $300. 479-8140.

1965 FALCON 351 CLEVELAND, 4 speed, too many extras to list. $2200 firm. 478-9973 or 478-7245.

1949 DE SOTO, BEST OFFER, collectors item, excellent condition. 112-748-1850.

1971 CHEVELLE, V-8 AUTOmatic, runs well. $1250. 478-1963 after 5:30.

'55 CHEV. MINT, ORIGINAL except for paint, 2-tone. $1500. 382-6543 after 5.

1978 DATSUN 510 STATION wagon, roof racks, low mileage, 385-8552.

1972 MAZDA, ROTARY ENgine, low mileage, must sell, $1,295. 384-1628.

'74 FIAT 128 HATCHBACK. Good condition. $1600 or offers. 592-2646.

1973 PLYMOUTH FURY. Power brakes, power steering, 1-owner. 53,000 miles. 478-4854.

SUBURBAN MOTORS

THE HOME OF LINCOLN CONTINENTAL AND MARK V, MARQUIS, COUGAR, XR7, ZEPHYR AND FORD TRUCKS!

TRAILERING? HOLIDAYING? PRESTIGE?

78 Grand Marquis, 4 door. Fully equipped. $8595
77 Mark V, Lincoln. Loaded! $13,995
76 Buick Le Sabre, 4 door. Fully equipped. $5295
75 Marquis, 4 door. Fully equipped. $4495
74 Buick Le Sabre, 4 door. Equipped! $3595
73 Cadillac El Dorado, 2 door. Loaded! $4695
73 Buick Century, 2 door. Equipped! $2995
71 Buick 4 door. Nicely equipped! $1795

IMMACULATE SPECIAL!
1968 BUICK RIVIERA, 2 door. 440, V8, A/T, P/S, P/B, P/wind., tilt wheel, leather interior. $3695

Douglas and Saanich Rd.
386-6131 DL 5528

De Pape

BMW
77 BMW 320i, sunroof, stereo cassette, 4-spd., fuel-injected, 6 cyl. Luxury combined with economy. Beautifully kept. Move quickly for this one!

AUDI
77 Audi Fox 4-dr. stn. wgn., fuel-injected, auto., radio. Great economy. 11,000 mi. Like new. Save!

JAGUAR
75 SJ12L 4-dr., air, stereo, pw. door locks. A truly luxurious automobile with only 25,000 miles.

FIREBIRD
75 Firebird, 350, auto., ps, pb, very well cared for. Lady driver with only 24,000 mi. Sharp! Sharp!

76 GRANADA 6cyl. Coupe
79 CAPRI GHIA HB. SAVE!
79 OLDS Diesel, 4dr., air, stereo
79 OLDS Diesel, 2dr., air, stereo
79 OLDS Toronado—Gorgeous!
78 CADILLAC Coupe De Ville
78 CORVETTE Indy Pace Car
75 280Z, auto, 2+2, sharp!
77 MERCEDES 280SE 4-dr.,
71 MERCEDES 280SL, conv't.
78 LEBARON air loaded
77 SPITFIRE. Conv't and hdt.
75 JAGUAR, air, stereo, loaded.
75 MERCEDES 450 SLC Coupe
74 DATSUN 610 Wgn., auto.
78 Cadillac Seville
73 VW Bug — Excellent
73 MERCEDES 450 SE
72 MERCEDES 350 SL conv't

Open 8:30-5:30 Closed Sat.
DePAPE MOTORS LTD.
Indoors at 779 Pandora
384-8035 D-5311

WILLE Dodge · Chrysler

77 VOLARE
V8 auto, ps, pb, radio.
$4495

76 DODGE SW
V8 auto, ps, radio.
$5495

76 ASPEN SW
6 auto, radio, ps, pb.
$3895

76 DATSUN B210
4 spd, radio, low mileage.
$3495

74 CHEVELLE
6 auto, ps, pb, radio, 2 dr.
$2995

74 SATELLITE
V8, auto, ps, pb, radio.
$2495

71 DODGE
Polara 4-dr. V8 auto, ps, pb, radio, air.
$1695

Many More To Choose From

3200 DOUGLAS AT CLOVERDALE
382-2313
MON. TO FRI. 9 TIL 9
SAT. 9 TIL 5 DL5188

1963 COMET DELUXE 2 DOOR, good body, engine needs work. 592-2655.

1957 FORD, 292-V8, RUNS, needs work, asking $450, offers. 382-9456.

1971 DODGE MONACCO, 2-door hardtop, rebuilt motor and transmission, $1400. 382-9456.

THE PRICE IS RIGHT!
1978 BUICK SKYLARK Coupe with 305 cu. in. V8 engine, automatic, power steering and brakes. Colour, silver with blue velour cloth interior. For personal service phone CHARLIE PETERSON at Empress Pontiac Buick GMC Ltd., 382-7121 or res. 592-0458. DL 5701.

ONE OWNER
Lady driven, 1972 Le Mans 2 door hardtop, immaculate condition, 13,000 miles.
Another exclusive with KEN ALGER.
Empress Pontiac Buick
382-7121 DL5701 595-2864

1973 FORD LTD COUNTRY Squire, powered, air conditioning, am/fm stereo, new radials and brakes, rebuilt trans, $3,000 or offers.
1968 Ford Fairlane 500 Fastback, black with red pinstrip, 351 Cleveland, aluminum mags, wide tires, 8-track tape deck, excellent condition in and out, $2800 or offers. 383-2104.

SACRIFICE 1977 CHRYSLER New Yorker Brougham Automatic, power telescopic tilt steering, power brakes, power windows, power seats, air conditioning, cruise control, AM-FM 8-track, power antenna, trailer package, leather seats, Michelin radials. Excellent condition. Only $8700. Owner transferred. 383-5559 after 6pm.

Hard To Find Model!
1977 Pontiac Grande LeMans Colonade coupe. Many extras include Landau roof and 60-40 seat in rich velour cloth. "Another exclusive with Charlie Peterson" at Empress Pontiac Buick GMC Ltd. 382-7121 or res. 592-0458. D5701

78 CAPRICE CLASSIC LANdeau, must sell, becausing of posting. Powder blue, 305 Lean Burn, power steering, power brakes, power windows, AM-FM stereo with power antenna, tilt steering, with cruise control, wire wheels, body molding. 13,000 km. Was factory ordered, $8200 or best offer, call 386-1635 after 5.

72 VOLVO 142E
This beautiful Volvo is metallic blue with auto. trans, radials, radio and immaculate leather interior. $4495. For personalized service ask for Doug Foster, McCallum Motors Ltd. 382-6122. DL5603

GTO
1971 Pontiac GTO 2 dr. hdt., 400 4 bbl., auto, buckets, with factory mags. This car must be seen to be appreciated. $3495. Trades Welcome. Bank Financing O.A.C. PAINTER MOTORS LTD. 3005 Douglas, 388-6196. D5802.

ONLY 4,000 KM.
1978 Mercury XR7, V8 auto, P.S, P.B plus many more options. Finished in light green with white vinyl top. Priced at $7895. Another exclusive with Mike McKenna, Suburban Motors, 386-6131 or res. 478-1493. D5528

HURRY!
Hard to find model 1978 Camaro Z28, 4 spd. Metallic blue with matching blue interior. Immaculate condition. Priced to sell. Exclusive with Mike McKenna, Suburban Motors, 386-6131 or res. 478-1493. D5528

AIR CONDITIONED
1974 Caprice Classic, 4-door hardtop, one owner, executive driven 47,000 miles. Service history available. Cadillac suspension, equipped with every available power option, A-1. $3695 o.b.o. 598-5148, 9 am to 4:30 pm.

76 MONZA
2-dr. hdt., V-8, auto, buckets, ps, pb, radial tires, has only 35,000 mi. $3395. Trades Welcome. PAINTER MOTORS LTD., 1513 Quadra St., 385-0122, D5802.

DART GT
1969 Dodge Dart GT, V-8, auto, 2-dr. hdt, console, and bucket seats. $1895. PAINTER MOTORS LTD., 1513 Quadra St. 385-0122. D5802.

67 MUSTANG
2-dr. Hdt 302 auto, ps, pb, mags, radial tires, factory tach, new paint. Offers to $2895. Trades welcome. PAINTER MOTORS LTD., 1513 Quadra. 385-0122. D5802.

TORINO GT
1970 Torino GT, 35' Cleveland, auto, buckets, ps, pb, black on black. Only $2295. OBO. PAINTER MOTORS LTD. 1513 Quadra. 385-0122. D5802.

SILVER SALE
1964 Lincoln Continental, all power, leather interior, good condition, will take offers on $1500. Must sell, bought other car. 595-6908 anytime.

76 CORDOBA
Beautiful Blue Mist, vinyl top, plush interior, reclining seats, radio 8-track, only 24,000 miles, cruise control. Exceptional condition. Retired owner. 384-9585.

MUST SELL, GOOD TIME Charley, born in 1937, Nash Lafayette, 85% recovered. Good pulse, have spare patient for parts. $5000 firm. Phone 746-4240 or 748-0539 ask for John not Charley.

RELIABLE CHEV
1972 Chev Impala, 4 door hardtop, excellent condition, no rust, power steering, power brakes, automatic, 350 cu in, 2 barrell carburator, radio, $1850, after 6 pm, 479-9770.

1978 BROWN 2 DOOR TOYOTA, 4 speed transmission, has 3 years I.W. warrenty. Only 17,000 Km. Includes deluxe seat covers, radio, rear window defogger, Jensen speakers. Immaculate. Asking $4200. 592-7198 or 477-0769

VOLVO 1974, 164E, 31,000 MILES, automatic, p.s, p.b, factory air, Michelin radials, AM-FM radio, metallic beige with black leather interior, recent inspection, beautiful condition. Appointment only, $5900 firm. 656-2898.

Sidney Car Mart
WHERE YOU GET QUALITY AT A DISCOUNT
Cars, Pickups and Vans
9757 5th St. D01591A 656-2432

78 FORD FAIRMONT
Deluxe, 6-cyl., auto., P.S., P.B., 4-dr. sedan, 14,000 km, $5495. PEDEN RV LTD., 2855 Quesnel, 386-3464. D-1950A.

68 CHEV CAPRICE
396 white black vinyl roof radio 2 dr air cruise tilt pb ps pw p seat p locks tinted glass like new black int. $2,000. 388-9818

1970 IMPALA
V8, 4-door, 72,000 miles, radio, 8-track, power steering, power brakes, good condition. $1150. 477-2051.

BLACK 69 GRAN PRIX, POWER brakes, power steering, power windows, power mirrors, brand new TA radials, very good shape, $2400 or reasonable offer. 385-2945.

1977 SUBARU GF 5 SPEED, front wheel drive, 17,000 miles, excellent condition, good gas mileage, AM FM 8 track, unemployed so, priced to sell quickly. $3800 or best offer. 479-8745.

KARL KUESTER EXCLUSIVE
1979 280ZX, silver and blue, 12,000 klm, automatic, air conditioning, etc. Please phone 382-7121, residence, 477-5798. Empress Pontiac Buick Ltd. DL5701.

1969 BEAUMONT CUSTOM DEluxe 307, 2-door, vinyl top, new paint, under 100,000 original miles, 3-speed auto, excellent condition, all stock, new tires and mags. Offers 642-3478 after 6.

1974 HONDA HATCHBACK, 35,000 miles, excellent condition, $2750. 477-2176.

MUST BE SEEN 1952 DESOTO, $1500. 642-4726.

1972 TOYOTA COROLLA. REbuilt engine. 89000 miles. Good interior. $700. 592-6848 after 6.

1968 CADILLAC, BEST OFFER or trade for large motorcycle or truck. Call 382-8495.

1971 COMET GT V-8 AUTO, NEW tires, body and interior good shape. 478-4071 after 5:30.

1972 BUICK CENTURION fully equiped for towing, gear included. 384-6537.

1966 IMPALA 2-DOOR HARDtop. 8000 miles on rebuilt 327 motor. $775. 478-6891.

1968 REBEL 2 DOOR, HARDtop, small V8, good trans., tested, $395 firm. 478-6676.

1966 RAMBLER, 78,000 ORIGInal miles, good for repair or parts, $250. 595-6018.

1964 VAUXHALL DELUXE, NOT running. Many new parts. Offers. Kelly, 478-0591

1964 VAUXHALL STATIONWAgon, good appearance, no rust, in running condition. $200. 478-3469.

1972 TOYOTA COROLLA, 1600, 39,000 miles, very clean. $2350. 479-4829.

1978 HONDA CIVIC, EXCELlent condition, 14,000 miles, $3600. 477-3296.

62 FORD FALCON 4 DOOR FOR sale., Runs well. Tested. $225 or best offer. 474-2856, 384-6386

1977 DATSUN B210, AUTO, 4-door, excellent condition, $3750 or best offer. 388-9552 after 5.

FOR SALE, 1972 VOLVO STAtion Wagon, good condition, $2600. Phone 656-3760, after 6 pm.

70 MAZDA 1200. GOOD ECOnomical transportation, radio, $595. 479-0135.

64 CHEV BISCAYNE. STANdard. Immaculate, with tape deck. 477-3556

1969 SUNBEAM ALPINE GT, good condition throughout, asking $1000. 478-7977.

1976 TOYOTA COROLLA 1600, 2 door standard, one Owner, Asking $3,350. 478-2469.

'55 CHEV, AUTOMATIC, ALL original parts, good condition. 477-3790.

1972 TOYOTA CELICA, GOOD condition. Open to offers. 385-8737 after 5pm

1973 CHEV IMPALA, 4 DOOR hardtop, $2295. 1968 Olds, $900. 386-9574.

76 CADILLAC
Coupe De Ville, all power, $9,995
Phone 479-3829

AUSTIN CAMBRIDGE 1959. Running but needs work. Offers. 652-2006.

LEAVING COUNTRY. MUST sell, 1973 Mustang, good condition. $3000 or offers. 384-5217.

77 ARROW HATCHBACK, 1600 cc, at, Rally wheels, radio, ex. condition. 479-3653.

'72 TOYOTA CORONA 4-DOOR sedan, 4-speed. $1595. 383-5090 after 5pm.

1970 VW STATION WAGON, automatic, tested, new brakes, $1400. 386-0508.

1960 OLDSMOBILE, 2 DOOR hard top, power everything, interior excellent. $750. 479-9736.

1950 DESOTO, COMPLETE, not running, restorable, $250. 642-5689

1968 CHEV IMPALA HARDTOP, 327, 4 barrel, new tires. $900 or offers. 478-1016.

1972 SUPER BEETLE, 74,000, automatic, one owner, very well maintained. $1595. 479-3658.

1966 OLDSMOBILE, GOOD CONdition, $850 or offers. Weekdays after 6, weekends anytime: 652-5829.

1976 FORD PINTO STATION Wagon, 4 speed, radio $2200. Laura 383-0243.

1970 DATSUN 510, 2 DOOR, 4 speed, 35 MPG, $995 or best offer. 595-1496.

1974 BOBCAT VILLAGER wagon, new tires, excellent shape. $2500. 479-0581.

62 RAMBLER, GOOD MECHANical condition. Needs painting. $250 or best offer. 477-5657

1973 FIAT 128 WAGON AS IS. Best offer. 598-4348.

1971 TORINO, GOOD SECOND car. Offers. 595-8993

1970 RED HORNET, MANUAL, one owner. 384-3907 after six.

1975 FORD ELITE. MUST SELL. $3200 or offers. Phone 385-5459.

FORD LTD, 1966, GOOD CONDItion. Tested. $400. 383-3263.

1966 CHEV WAGON, NEEDS painting, $400. 385-6430.

71 CORTINA, 4 SPEED, GT, $550 or offers. 383-0182

MAZDA WAGON 73 RX3, $1800. 478-6831 after 6pm

1960 FALCON STATION wagon, tested, $125. 478-5234

FOR SALE 1968 PLYMOUTH Fury II. 4-door and 6-wheels. 595-4792.

64 VALIANT, SLANT 6, RUNS well, $275. 385-6966.

'77 HONDA. EXCELLENT CONdition. Low mileage. 595-2498.

1970 COUGAR, MINT CONDItion, $3300. 385-6538

1972 MAZDA WAGON $750. 1962 Valiant $200. 386-8811 or 384-4473.

1964 CHEVELLE MALIBU, 4-door, good shape, $600. 595-0680.

1976 TRANS AM, 455 4-SPEED. 642-4653 or 478-1991.

1970 BUICK SKYLARK, TESTED til April 1980, $1795. 479-9990.

1977 TOYOTA COROLLA, $2500 or best offer, must sell. 385-2101.

1969 PONTIAC 4 DOOR SEDAN, $550. 479-9258.

1960 VW BEETLE IN RUNNING condition. $150. 383-9073.

69 PONTIAC, 4 DOOR, 77,000 miles, tested. $900. 479-2302.

151 SPORT, IMPORT CARS

1964 MG ROADSTER, 2 TOPS, wire wheels, tested to 1980, needs starter, offers, 382-6485.

1977 BMW 320I, 34,000 KLMS, excellent condition. 381-6486 or 385-0325.

BMW RENAULT
CAPITAL CITY AUTO LTD.
1750 GOV'T 386-7508

1978 CELICA LIFTBACK GT, one of a kind, fully loaded, days ask for Dan 382-9165, evenings 595-4177.

1974 MG MIDGET, BLUE, 50,000 miles, $3,000 firm. 112-743-9130 after 5.

RESTORED 1960 MORRIS CONvertible, collector's item, $950. After 5, 592-6198.

1978 SILVER ANNIVERSARY Corvette. Loaded. Must sell. Call after 4, 384-7280

1975 MIDGET, HEADERS, ROLL bar, twin 1¼ SU carbs. Offers. 382-2837.

69 MGB ROADSTER, EXCELlent condition, $2500 or best offer. 595-8257.

71 VOLVO, 142 E, 2 DOOR coupe. 383-4589

1978 280Z 5 SPEED, MICHELIN tires. Reduced $8400 firm. 383-3324

1974 DATSUN 260-Z, 2+2, EXcellent condition. 592-4013.

1972 TR6, EXCELLENT CONDItion. Open for offers. 652-3148.

1971 MGB, WITH OVERDRIVE, 38,000 miles, new paint. 385-8762.

1959 PORSCHE 356-A. GOOD condition. Must sell immediately. 478-9953.

1974 Z28 CAMARO, $5200. 385-4697, 385-5964

1962 MGA, GOOD CONDITION. 479-7740 after 4.

151 SPORT, IMPORT CARS

METRO HONDA
SPORT SELECTON
78 280Z
75 Scirocco
74 TR6
74 260Z, 2+2
73 TR6
64 T-Bird
2151 BLANSHARD 388-6921
DL5876

1978 25TH ANNIVERSARY CORvette. 350 auto, low mileage. GT radials with 'Vette mags. Brown, with brown leather interior. Gymkanna suspension. Power steering, power brakes, power antenna, rear defogger, tilt telescopic steering, cruise control, and more. $13,500 firm. Ron, 479-4482

72 BMW 2002
Motor rebuilt to 2002 TI specs, with dual sidedraft Solex carbs. Koni shocks. Michelin XAS. Orange with sunroof, cassette stereo. $5295. Brian Holley Motors, 384-1161. D00903A.

1961 MERCEDES 180, REBUILT engine, radials, body and interior in nice shape, many new parts, runs and drives great. $1500 includes parts car and snows. 388-5308

IMMACULATE 1977 TR7, under 5000 miles. White, black vinyl top. AM-FM stereo cassette. $5700 firm. Evenings, 595-1196

SILVER
77 Celica GT liftback, showroom condition, luxurious black interior with AM-FM plus cassette. Phone 477-7777 or 642-3425.

1973 MG MIDGET, EXCELLENT condition, 36,000 miles, orange, 3 tops plus hard-top, chromed radials, 8 track tape, $3300. 383-4849.

1972 BMW 2002, SUNROOF, Webers, new wheels, tires, snows, new metallic paint, entirely rebuilt. $4600, OBO. 723-7597. Port Alberni.

1972 FIAT 850 SPORT CONvertible. Excellent running order. Low cost transportation. Top offer takes. #1—62 Linden. 385-3503.

JENNIFER RICHARDS
1974 DATSUN 260Z, 2+2. Automatic, air conditioning, AM/FM. Few and far between! 388-6921, Metro Honda, DL5876.

1973 FIAT 124 SPORT SPYDER. 38,000 miles. Custom paint. AM-FM cassette. Shelby mags. Immaculate. Must be seen. $4500. 592-3726

1972 FIAT 850 SPYDER SPORT convertible, with hardtop and tonneau top. 592-4856. 1936 Forrester. $1400 or best offer.

74 BMW 2002 TII
Top condition, new tires, brakes, mufffler, one owner, Victoria driven. Offers. 595-5303.

ROD BERTHIAUME
1974 Triumph TR6. Only 28,000 miles, 4-speed! What can we say? 388-6921. Metro Honda, DL5876.

74 ALFA ROMEO 2000 GTV, 48,000 miles, mint condition, $7000. 385-2491.

1972 MGB, 45,000 MILES, SOFT top, Tonneau, Pirelli radials. 382-4664.

1975 ALPHA ROMEO SPYDER, red, 32,000 miles, excellent condition. $9000. 385-3301, 112-653-4416

1974 MGB, EXCELLENT CONDItion, low mileage, phone after 5, 388-5189, or 652-2351.

1976 TRANS AM, $6700
721-5249

154 TRUCKS, BUSES AND VANS

GARDEN CITY
AUTO LEASE LTD.

Chev. ¾-Ton
1978 V-8, auto., P.S., P.B., radio.

Chev. ½-Tons
Two 1977. V-8, auto., P.S., P.B., R, canopy.

GMC ¾-Ton
1969 Suburban, V-8, 3-spd., radio.

76 Dodge Van
6, Auto, PS, low mileage

Chevy Blazer
1974 4x4.

76 Chev Van ¾-Ton
V-8 auto., partially camperized.

Ford ¾-Ton
1972, V-8, 4 spd.

MANY MORE TO CHOOSE FROM

TRADES WELCOME
NO REASONABLE OFFER REFUSED
100% FINANCING O.A.C.
OPEN
9:00 A.M.-9:00 P.M.

2978 DOUGLAS ST.
382-9111
D-5721

WILLE Dodge · Chrysler

76 DODGE 4x4
200, V-8, auto., ps, pb, radio.
$5495

75 DODGE
CLUB CAB. V8, AT, PS, PB, radio.
$4495

76 DODGE VAN
V8, auto, ps., pb., radio.
$4195

Excellent Selection Used Vans and Trucks

3200 DOUGLAS
AT CLOVERDALE
382-2313
MON. TO FRI. 9 TIL 9
SAT. 9 TIL 5 DL5188

TOYOTA 4X4
Landcruiser wagon, 1973. $3500 Evenings, 658-5363

1972 FORD VAN, PART CAMPer, new tires, good condition. 595-6839.

1974 GMC ½-TON. 350, V8, 4-speed, 48,000 miles. Really good pickup. $3900. 478-3607.

1967 GMC SUBURBAN, 283 V/8, 4 speed, posi traction, trailer package. $1800 or best offer. 478-0705.

1969 VW WINDOW VAN, offers, 388-9136, weekdays 388-4221.

1963 FORD VAN, FULLY CAMPerized, excellent motor, body and tires. $900. 382-9456.

1969 BLUEBIRD 28 PASSENger, excellent condition, phone after 6, 479-7305.

79 POWERWAGON-$8500. 384-2313-Frank.

77 F150, SHORT BOX, 4X4. Shawnigan 743-4307

1970 1 TON STEP VAN, GOOD condition. 656-4219 or 656-3511.

62 FORD ¾ TON 4X4. OFFERS. 478-2924

1968 FORD ECONOLINE VAN, best offer. 656-1552.

1969 ECONOLINE SUPER VAN, $600. 382-4842

154 TRUCKS, BUSES AND VANS

B. MADSEN MOTORS LTD.

TRUCKS and VANS
77 GMC ¾ ton PU
77 FORD ¾ ton PU
76 GMC ¾ ton crew cab
75 GM 18' motorhome
75 DODGE ¾ ton van
74 CHEV 1 ton van
74 DATSUN W/canopy
72 FORD ¾ ton PU
70 FARGO W/camper
69 FORD camper van
68 CHEV Panel
plus a wide selection of quality pre-owned automobiles
2691 Sooke Rd. Victoria
478-5011 D5450

SELLING WHOLESALE OR LESS
1967 Ford 1 ton dual wheels, flat-deck $1247
1972 Pinto 2-dr., automatic $795
1975 Chev. ¾ ton $2697
1968 Chev. ½ ton, short box $949
1967 Crew Cab, 1 ton, dual wheels $1295
1974 Ford 350 C & C, ps, auto $2475
1969 Ford 1 ton Van $1295
TRIANGLE HOMES
2435 Trans Canada Highway
Langford. DL01275A.

Pacific Mazda Peugeot
76 Mazda truck
75 Courier
75 Dodge 200 PU
75 Datsun PU
66 Ford Camper Van
810 Johnson D-5253 385-1451

VOLKS VAN
This 1975 van with only 38,000 miles, and half camperized, is equipped with 4-speed transmission, sliding roof and sink. The ideal unit for the wise buyer who is looking for economy and comfort. Call GABY TASCHEREAU at 382-7121 or Res. 652-4202. Empress Pontiac Buick GMC Ltd. DL 5701.

CAMPER SPECIAL
78 Ford Ranger F250, V/8, 4 spd, ps, pb, radio. Explorer Pkg. sunroof, low miles. GARDEN CITY AUTO LEASE LTD. 2978 Douglas St. 382-9111. D-5721.

4X4
1974 Ford Bronco, 4 wheel drive, Custom Sport, V/8, 3 speed, new clutch, radio, 11-15 LT bush tracker tires. Wheeling hubs. GARDEN CITY AUTO LEASE LTD. 1978 Douglas St. 382-9111. D-5721.

RAMCHARGER 4X4
1976 Dodge Special Edition, 33,000 miles, power steering, power brakes, air, radio, removable roof, 4 wheel never used, very clean. $6,995. 383-0578 or 383-6744.

"WORK TRUCK"
Real nice '75 Chev ½-ton with only 30,000 miles. 6 cylinder, 3 speed! For personal service call BUZZ LORIMER at Empress Pontiac Buick GMC Ltd., 382-7121 or res., 477-2371. DL 5701.

RARE AS USED
1978 GMC ½ ton diesel, P.S, P.B, AT, only 16,000 mi. For personal service see Buzz Lorimer at Empress Pontiac Buick GMC Ltd. 382-7121 or res. 477-2371. D5701

1952 FORD ¾ TON PICKUP. Brand new 390 with C6 automatic, power brakes, tested. Very reliable heavy duty truck in good condition. Offers or trade. 2374 Bellamy Rd., 478-8110 or 388-6275 Pager 2924.

1975 GMC VAN, 2 WINDOWS, good shape, low mileage, power brakes, power steering, radio, automatic, 1 ton Model. Excellent for camper conversion. Make an offer on $3,800. After 5 652-2764.

1977 CHEVROLET, ½ TON, 305 V8, automatic, p.s, p.b, 24,000 miles, insulated canopy with removable double bed. Many options, very good condition, must sell. Best offer. 388-5619.

75 DODGE RAM CHARGER, good condition, near new tires, new paint, power steering, brakes, rear wheel drive, must sell quickly, best offer on $4200. 478-1328.

1975 XLT ¾ TON FORD, CAMPer Special, 24,500 miles, 390, all power with Amerigo 12' Camper including snap out extra 4' bed, Camper has all facilities. Price $11,900 firm. 478-3441.

1972 STANDARD 6, FORD Econoline van, high top conversion camper, low mileage, good tires, good condition, tested to July 79, sleeps five, must sell, best offer on $3800. 479-7244.

1977 FORD CUSTOM 150, 4X4, 351, 4 speed, free wheel hub, big tires and rims, power steering, power brakes, excellent condition, $7295. Will take older pickup on trade. 248-5936 Parksville.

1976 GMC STEP VAN, 14' BOX, excellent condition, offers on $7900. 1974 GMC customized and camperized Vendura, 350 4-barrel dual exhaust, excellent condition, offers on $4900. 383-5105.

1974 CJ5 JEEP RENEGADE. 51,000 miles on 304 3 speed. 10X15 tires on aluminum slots. 40 channel CB. Good condition. $4500. 112-743-4143 or 386-0035 after 4.

1975 FORD F150, V8, POWER steering, power brakes, canopy, wide tires on white spoke rims, air shocks. $4200. 479-5292, after 4 pm.

1978 CHEV SCOTSDALE, 4 wheel drive camper special, 17,000 kilometers, many options, 12x16.5 Armstrong on Ansen mags. Asking $8700. 478-3860.

1974 FORD HD, ¾ TON, 4 X 4, great condition with 9 tires and rims. 1972 Ford ½ ton, immaculate condition, good looker, 478-4098.

1976 ¾ TON GMC PICKUP WITH canopy. 8200 GVW, power steering, power brakes, 4 speed. 28,000 miles. Excellent condition. $5600. 592-0737.

1977 CHEVY SCOTTSDALE pick-up, short box, step-side, 350 automatic, p.s, p.b, excellent condition, 17,000 miles, $6200. 388-7876, after 6.

MUST SELL. 1965 GMC VAN. Mechanically sound, body excellent, no rust. Best offer takes. Call anytime: 382-6248 or 382-2659.

73 TOYOTA PICKUP, powered by 302 Ford 3-speed auto. Camper for import truck. Gravel truck, '65 Ford, good condition, some extras, 743-2048.

73 MAZDA PICK-UP, 62,000 miles. Standard transmission. New tires. Heavy duty suspension. Good condition. $1500.. 656-4669

77 FORD ECONOLINE 150. 351 V8, automatic, power steering and brakes, carpeted, roof rack, 27,000 miles, $7800 or best offer, 477-2506.

PETTER LAM
1978 Courier pickup, California Special with only 4,000 KM. Must be seen. 388-6921, DL5876, Metro Honda.

MUST SELL, 1975 CHEV shortbox Van, power steering, heavy duty springs. V8, going cheap, best offer. 658-5937 after 6pm

1973 1-TON FORD V-8 AUTO, p.s., p.b., $2900. 383-1328.

1967 DODGE 40 YARD SAWdust truck. 652-3898

1971 DATSUN TRUCK, NEW paint and brakes, radio. 478-3286.

154 TRUCKS, BUSES AND VANS

1974 TOYOTA PICKUP WITH canopy, new tires and paint, good condition, $1800 or offers. 642-3958.

77 BLAZER, 4X4, 4 SPEED, hubs, good on gas. $7200 or best offer. Trades considered. 595-8152

68 IHC ONE TON ALUMINUM box. 56 GMC 1½ ton flat deck. Rebuilt motor. Offers to $1000 each. 656-3460, 656-2164

NEED PICKUP TRUCK, MUST sell 74 GMC Vandura, $3000 firm. Will consider trade. 479-2389 after 6pm

1973 INTERNATIONAL ¾-TON crew cab, V-8 auto, power brakes, power steering, canopy, 48,000 miles, $2995 or best offer. 479-2343.

1979 GMC RALLY STX VAN, 8000 km, pinstriped, professionally customized interior, $9000. 592-1437.

1970 FORD WINDOW VAN, V8, auto, excellent condition, $1950 or best offer. 381-6476 between 6-8 pm

'72 DODGE WINDOW VAN. CUStom exterior. Economical 6 standard. Well maintained. Mechanically rebuilt. $3300. 383-8416.

1976 CHEV ½-TON AND canopy. Dual tanks, 4-speed, etc. Excellent condition. $4900 or best offer. 382-1070.

1975 BLAZER 4 WHEEL DRIVE, locking hubs, 4 speed, power steering, power brakes, 2 tops, 32,000 miles, $6500. 479-5223 after 5pm. weekdays.

1965 4X4 SCOUT, 289 POWER, new tires, wide wheels, needs paint, with winch $1200 without $1000. 642-5689.

MUST SELL 1978 SCOUT 4X4 Rallye model, automatic, power steering, cassette, air, cruise, other options. 385-1976.

'71 DODGE VAN, INSULATED, carpeted, panelled, 8-track tape deck, slant 6, automatic, mag wheels. $2200 or offers. 656-5066.

1975 DATSUN (LONG BOX plywood lined) Excellent condition, 22,000 miles, factory canopy, radio, $3650.00. 749-6425.

1977 FORD F250 CUSTOM, ¾ ton Camper Special, p.s, p.b, 28,000 miles. Will accept trade. 388-9784.

1970 VOLKSWAGEN SINGLE cab pickup, $400. Must sell quickly, no reasonable offer refused. 384-9100.

1973 FORD F250, XLT, 390, auto, power steering, power brakes, good shape, $3200. 656-6963.

1977 TOYOTA SR5, LONGBOX, with camper, both in excellent condition, $5695 or best offer, 592-7628.

1976 FORD XLT, 4X4, AIR CONditioning, auto, new tires on chrome spokes, excellent condition, $6500 or offers. 246-3567.

CUSTOMIZED 64 CHEV VAN, new motor and paint, custom interior, $120 or best offer. 382-7306.

1977 DODGE VAN, CARPETED, panelling, 6 cylinder. $5500 or best offer. 385-0740.

1955 DIVCO VAN, CHEV 283, double bed, sink, stove, 3 way fridge. $1500. 478-5376

1969 GMC ¾ TON PICKUP WITH 350 motor and rebuilt 400 trans, $1900 or offers. 479-0927.

1974 FORD 350 PICKUP AND 12' Caveman camper loaded. 478-3865.

1976 FORD AUTO. EXCELLENT condition. Offers. 658-8912

65 FORD FLATDECK, SHORT deck, good condition. $650. 384-6274

1973 GMC ¾-TON VAN, ONE owner, new automatic transmission. 595-2575 after 6.

1972 FORD ECONOLINE, 6 cylinder, standard transmission, camperized. $2500 firm. 477-9796.

1977 DATSUN DELUXE CAB, and 1978 8' camper with fridge, stove and furnace. 478-3147.

1969 FORD, 24 PASSENGER bus, good camper conversion. 479-4727.

¾ TON FORD 4X4, NEW motor, new clutch, headers, $3500. 479-6702 ask for Don.

4X4 1966 GMC PANEL, REbuilt V-8, 4 speed, winch, bush bar, SWB, offers. 477-7764.

1970 FORD 3 TON FLATDECK with reconditioned engine, offers. Phone 385-3485 9-4 pm.

1973 COURIER ½-TON, AUTOmatic. Very good condition. $2000. 478-6891.

1978 DODGE MAXI VAN, LESS than 10,000 miles, $9600 or best offer. 382-7750.

54 FARGO ½ TON, PARTLY REstored. Offers. View at 1020 Queens. 383-7755

69 FARGO ½ TON, AUTOmatic, 383 cu.in., $900. 478-6831 after 6pm

65 FORD ECONOLINE VAN, needs work, will take best offer. 478-8662

MUST SELL: 1977 DODGE VAN, economical 6 cyl engine, finished interior, offers, 385-0740.

1973 STEP VAN, INSPECTED, offers on $2500. 595-1533 days, 382-5307 nights.

1957 VOLKSWAGEN VAN, camperized, needs some work, $250. 656-9090 7-8 pm.

1977 FORD XLT SHORT BOX 4x4, mags, canopy, etc. $8200. 479-0581.

1968 CHEV VAN, HALF CUSTOmized interior, good condition, offers on $1400. 382-0966 after 4 pm.

1973 MAZDA PICK-UP, 4 CYclinder, tested, radials, $1650. 383-1927.

1976 CHEV BLAZER CHEYenne, full power, many options, $6,900. 652-4977.

1973 ½ TON CHEVY VAN, AUTOmatic, low mileage, ideal for camperizing. $3500. 595-7219

1973 TOYOTA PICK-UP, ONE owner, canopy, needs a little work. $1500. 652-1007 after 5.

1966 ½ TON FORD TRUCK, 4 speed transmission heavy duty, 6 ply tires all around. 386-8998.

1976 FORD, F-250 CAMPER Special, 477-6283.

1973 COURIER, 62,000 MILES, std, offers. 479-8336 after 6 pm.

1973 CHEV 4X4, ¾ TON PICKUP, $3900. 385-6538

TRUCK CANOPY, FITS 8' BOX, can be seen at 1898 Forrester.

1971 TOYOTA TRUCK, 67,000 miles, asking $1800. 656-7032.

1961 GMC ONE TON, OVERload springs. $745. 595-4913

158 TIRES

MICHELIN TIRES
All sizes and types in stock now! at
D&D Tire
1620 BLANSHARD
382-7283

FOUR STUDDED RADIALS BY Metzeler, 185x14" on Alfa Romeo wheels, good condition. Asking $200. 385-2491.

SET OF 4-15X10, 14X7.5 WESTern Turbines, fits truck, van, Dodge, $350. 382-5254.

BRAND NEW STEEL BELTED radial tire and rim for Firebird. $50. 642-4726.

TWO NEW 14" MAGS WITH 60 series General Grabbers. 478-8662

900X20 WHEELS AND TIRES, mounted on Dayton wheels. $65 each. 652-1440 or 652-5870.

FOUR 15X8½ US MAGS, WILL fit Dodge or Ford ½-ton. 382-4624, after 6.

158 TIRES

TWO SHELL RADIAL ER78 X 14, $60. Two Goodyear belted, A78 X 13, $40. 595-3661.

TWO SHELL RADIAL ER78 X 14, $60. Two Goodyear belted, A78 X 13, $40. 595-3661.

FOUR 13" TIRES AND MAGS $175. Phone 385-1050.

4 NEW FR-14 GULF STEEL RAdials. 478-7223 after 7pm

160 PARTS, ACCESSORIES AND SERVICE

SUBURBAN Do-It-Yourself Parts Store
SAVE 20% (Until June 9)
"FOOTE" CLASS I ALL MAKE TRAILER HITCHES
Trailer Balls — Safety Chains
Coupler Locks — Wiring Kits
Trail Lite
Convertors — Chain Connectors
COMPARE OUR PRICES ARE LOWER!
3377 Douglas Street at Saanich Road
388-5171

AJ AUTO SUPPLY LTD.
"HOME OF HIGH PERFORMANCE"
Accel — Edelbrock
Ansen — Holley
BF Goodrich — Moroso
Cam Dynamics — Plus Much More
OPEN 7 DAYS A WEEK
Al Woods 382-5522 Jack Chin
3318 Oak off Cloverdale

ESQUIMALT AUTOMOTIVE PARTS LTD.
OPEN SAT. and SUN. TOO
1230 ESQUIMALT RD.
(Across from Municipal Hall)
386-8877

BEETLE AUTO HAUS
Volkswagen Parts Accessories and Repairs
2815 DOUGLAS ST. 382-2114
(Across From Colony) 382-1815

FIAT
FACTORY TRAINED SPECIALIST
Unbeatable Rates and Service
Import Auto Services 385-2131

4000 LB. RAMSEY WINCH WITH P.T.O and tow bar included, 4 mag wheels for Pinto, $75, 2 lowback Sunbeam Arrow bucket seats, excellent, $20 pair, 1 Sunbeam 4 speed transmission, $40. 478-7977.

67 FORD XL BODY, NO MOTOR. Pro built C-6 trans with shift kit (hardly used) headers, polished aluminum cobra manifold for 390-428 valve covers, much more. GT 390 motor apart. 381-5338 after 7pm

TWO VW BUSH BUGGIES, ONE has new 1500 pancake engine, new clutch, starter and tires. Both have roll bar, extra tires, front ends, transmission and engine, and other parts, $400 or offers. 595-0115.

RADIATOR REPAIRS, FAST top quality repairs at Maurice's Auto Body, 427 Beta St., phone 386-3381 or 384-8094. Located behind the Burnside Pay and Save Gas Station.

NEW F60-15, GOODYEAR TIRE, $25. 6.95-14 tire, $10. Six new 19.625x11.125 Fat Cat tires and rims, $20 each. Koehler 2-cycle, 27 hp amphicat motor, little used, $75. 642-3958.

49 INTERNATIONAL, 283, brand new water pump for small block Chev. Two Chev chrome wheels, two 3 speed transmissions, 57 Chev Bellhousing, 58 Corvette posi. 384-8760

Mechanic Special
73 Capri 2000 with sunroof. Needs mechanical work $695. Pacific Mazda Peugeot, 385-1451. D5253

VICTORIA 4-WHEEL DRIVE FREE WHEELING HUBS for any make of 4-wheel drive.
597 Hillside at Rock Bay
D-13531 386-6511

CHEV STATION WAGON, 327 4 barrel motor, 350 turbo, custom transmission. New brakes and shocks. Excellent motor. 381-5448.

1978 FORD COURIER PICKUP engine, 2300cc (Pinto) with automatic transmission and 24,000 kilometers, (15,000 miles). $450 or best offer. 478-4861.

1968 MERC 390 COMPLETE, 53,000 miles, very dependable, 4-barrel carb, resent tuneup, best offer over $300. 382-7967 between 2-7 p.m.

1968 IMPALA 2 DOOR, HARDtop, whole or parts, 327, turbo 400, mag wheels. Offers. 2374 Bellamy Rd., 478-8110 or 388-6275 Pager 2924.

FREE IMMEDIATE
Scrap car removal. 382-4493, 381-6249, 24 hrs. 7 days.

1971 MAZDA FOR PARTS OR whole, only 6,000 miles on motor, 642-5067.

1965 BEAUMONT HOOD AND front bumper. 4 trailer tires 7-14.5, 8 ply. After 5, 383-0720.

WANTED: 14" MAG WHEELS, suitable for Firebird. 477-9796

MAGS AND WHITE WALL RAdials, as new, offers. Phone 477-7096 before 11 am.

292 MOTOR FOR REBUILDING, offers. Brake drums and hubs for Chev ½-ton, 478-6891.

66 MORRIS 1100, GOOD CONDItion, near new tires, first gear gone. Offers. 478-6381.

350 MOTOR, GOOD CONDITION, low mileage, out of car, offers. 479-0907.

WRECKING 1971 TOYOTA RT83, 4 door sedan, parts reasonable, 478-5692.

SCRAP CARS HAULED
No Charge. Associated 478-9571

Instant Service
No waiting, scrap cars & trucks hauled free, day or night, 478-2397.

WANTED: RALLEY RIMS, caps and rings. 477-5515

4 CHROME MAGS, 5½X13, 4 holes, fits Pinto, $70. 477-7412

1970, 428 FORD POLICE INTERceptor motor, $400 478-0540

MOTO-MAGIC TOWBAR, ASKing $125. 478-8662

128 FIAT PARTS, SEATS, trans. and more. 658-5927 after 5

1972 FIAT 128, FOR PARTS OR repair, $250. Phone 383-1415.

WANTED: ROOF RACK FOR VW van. 382-8280.

1962 HILLMAN FOR PARTS, $40. 598-6985.

COWL MOUNT CAMPER shocks, 592-6228.

FOR SALE 350 LT1, $300. 386-7717.

COMPLETE 289 MOTOR. 479-7441.

THREE VW ENGINES AND parts for sale. 385-0757 after 5:30

160 PARTS, ACCESSORIES AND SERVICE

MECHANIC AVAILABLE, EXperienced, skilled, professional, low rates, guaranteed work. 478-2075.

FRONT END FOR FORD truck, will fit 68-70. Fenders, $70, dashboard, seats, bumper, etc. open to offers. 474-2918 anytime.

MISCELLANEOUS CHEV ENgine and body parts and transmissions. Dave, evenings and weekends, 656-5930

PIONEER KP-500, AUTO CASsette deck/FM radio and Jensen coaxial speakers. $250 or best offer. Contact 382-0625 after 6.

BORG WARNER T-10 4-SPEED rebuilt, $325 or best offer. Power glide 2-speed auto, $100. 64 Malibu bench seat. 382-7457.

301 CHEV SMALL BLOCK APproximately 475 HP. New never run $1500 or offers. 382-6543 after 5.

1972 COUGAR, SELLING FOR parts. Phone 474-2467 between 2-6 pm.

1972 240Z MOTOR, EXCELLENT condition, new clutch. Will install. 383-8939.

1971 MGB GT WHOLE OR parts. Days 479-2527, evenings 383-5426.

61 MERCEDES 180 FOR PARTS, no rust, very good motor, asking $200. 385-2491.

166 CARS AND TRUCKS WANTED

NEVER SELL YOUR CAR UNTIL YOU HAVE OUR OFFER INSTANT CASH!
DePape Motors Ltd.
779 Pandora 384-8035

WE NEED TOP QUALITY USED CARS
HIGHE$T PRICE$ PAID!
Call Douglas VW
3329 Douglas DL5100
388-5466

WE PAY
the Highest Prices for Your Clean Used Car
TRY US—YOU'LL BE SURPRISED!
CONTACT CARL SPICER
Used car mgr.
Empress Pontiac Buick GMC LTD.
382-7121 DL01227A

Top Dollar FOR TOP CLEAN CARS
Contact: BRUCE LOCKHART
CORNELL-CHEV-OLDS
3050 Douglas 385-5777

GeM PAYS High Prices
FOR LATE MODEL USED CARS
480 Esquimalt Rd. 382-7195

WANTED TRUCKS & VANS
GARDEN CITY AUTO LEASE CENTRE
382-9111 2978 Douglas

WE BUY GOOD QUALITY USED CARS
SPECIALTY MOTORS LTD.
2936 DOUGLAS 381-5544

WANTED 1967-69 ENGLISH station wagon or VW, mechanically and body sound, no rust. 382-0198 anytime weekends, after 5 pm weekdays.

CASH FOR GOOD, CLEAN USED CARS
THOMAS PLIMLEY LTD.
1010 Yates St. 382-9121

CASH
for clean, used cars
SAUNDERS Sales & Service
474-2211 Colwood

CASH FOR CLEAN CARS
E & K MOTORS LTD.
642 Burnside E. 383-6231

STATIONWAGON, 1977-78, Chrysler, Dodge, Plymouth or Chev Malibu, 595-3092.

WANTED: 1973-1976 TOYOTA Celica and 1973-1978 Plymouth Volare. 592-2708 after 4 pm.

WANTED: LATE MODEL TR6. Good condition. 592-3638

64-65-66 MUSTANG, CONVERTible or hardtop. Must be clean. Rob, 384-4267

168 CAMPERS, TRAILERS and MOTOR HOMES

RENT
13', 16' and 17' Travel Trailers. August and September. For sale, 13' Trillium. 384-4818.

1975 ¾ TON GMC TRUCK WITH 1978 8'9" Vanguard camper, 478-9945.

1976 DODGE EMPRESS 20' DEluxe motorhome. Roof air, sleeps 6. All conveniences. Excellent condition. $14,900. 652-2709.

CUSTOM BUILT BOAT loaders for campers and trailers. 478-2754, 478-3796.

CUSTOM NO OVERHEAD 9'6" camper, fully equipped, must see. 592-1355.

GEM TOP CANOPY, INSULATed. With curtains. $450 or offers. 595-4850

FOR RENT
15' travel trailer, sleeps 6, $80 per week. 478-7278 after 5 pm

LARGE HARDTOP TENT trailer. Sleeps 5. Cooler. Couch. First $800. 598-6403.

OLDER TRAVEL TRAILER IN good condition, sleeps 4. Reasonable offers considered. 478-4324.

1976 VW WESTFALIA, RADIO, tent, stove, sink, sleeps 4, 592-6515.

FACTORY BUILT CAMPER for import truck. Asking $900. Phone 112-749-3448 after 5.

16½' ARISTOCRAT TRAILER, fridge, stove, hitch, $2650. 721-3733.

SOFT TOP TENT TRAILER with add-a-room and spare tire. 474-2992

168 CAMPERS, TRAILERS and MOTOR HOMES

Fennell's
TRAILER SUPPLIES LTD.
PROPANE — REPAIRS AND APPLIANCE SERVICE
Custom Building and Van Conversions
Large Parts and Accessories Store
652-3941
Mon.-Sat. 9 to 5
Sun. 12 to 4
6459 Patricia Bay Hwy.

IMPALA CAMPING WORLD
WINNEBAGO APOLLO OTTO BOLER LIONEL EMPRESS
FLEETCRAFT, SUNDOWNER
HOLIDAIRE, LEISURECRAFT
CANOPY TOPS — ACCESSORIES SERVICE
PAT BAY HWY., SIDNEY
656-5504 MDL 5513A

New 8' and 9'6" RUSTLER truck campers, fully equipped.
TRUCK CAPS $450 installed
WE WILL BUY OR CONSIGN YOUR R.V.
TENT TRAILER RENTALS BOOK NOW!!
ALL OFFERS CONSIDERED
TRADES WELCOME
OPEN 7 DAYS
OPEN WEEKDAYS TIL 9

COASTLINE TRAILER CENTRE
79 FRONTIER VAN CONVERSION R
COMPLETE WITH SHOWER
SPECIAL $18,353
Open Nightly 'Til 8 p.m. (Except Fri., Sat.)
3388 DOUGLAS ST.
(Across from Suburban Motors)
CALL 382-6102 DL001346A

Have A Look At This!
1978 Country Cruiser Motorhome on Chev chassis. This unit is like new. 146" wheelbase. Double air conditioning, Scotesdale guard interior, 400 V8 engine, auto trans., cruise control, tilt wheel and tinted glass, 34 gal. holding tank, 30 gal. fresh water tank, battery charger. One piece aluminum roof, 4-burner stove, oven, forced air furnace, hot water heater, 3-way fridge, bathtub and shower, 2 20-lb. propane cylinders, outside outlets of 110 volts and many, many more options. This unit was $23,900, reduced to sell for $21,400. Cornell GM Chev-Olds Ltd., 3050 Douglas, 385-5777. D-60681A.

RENTALS
All Types of RVs Reasonable Rates
Wille Dodge Chrysler
382-2313

BOB'S MOBILE HOMES LTD.
PROPANE PARTS—SERVICE
25 Crease 386-3623
DL 00414A

35' SCHOOL BUS, CONVERTED to motor home, propane stove, oven, lights, fridge, toilet, 50 gallon holding tank, 50 gallon water tank, 4 built in couches. 2 convert to 2 double beds. Sleeps 6 comfortably. Lots of counter and storage space. Best offer over $7500. Sidney 656-7151.

R.V. PARTS R.V. SERVICE
Open Mon. thru Thurs til 8 p.m. for parts, hitchs, wiring, trouble shooting, awnings installed. Coastline Trailer Centre, 3388 Douglas Street. 382-6102.

FOR RENT OR SALE MOTORHOMES
WEEKLY — MONTHLY
GARDEN CITY AUTO LEASE LTD, 2978 Douglas, 382-9111. D-5721.

SERVICE? PARTS?
See us for fast service, hitch installations, wiring, etc. Great Selection of parts and accessories in stock. We also sell Propane. Bob's Mobile Homes, 386-3623, 25 Crease.

DOGWOOD TRAILER SALES
PARTS—PROPANE
WESTERN WILDERNESS Campers
WILDERNESS Trailers
2630 Deville Road
Highway 1 at Millstream
478-6841 DL00421A

1977 CHINOOK MOTOR HOME, 20', automatic, power steering, power brakes, cruise control only, 13,000 KM, toilet and shower, stove, 3 way fridge, heater, double sink, fiberglass body, like new, asking $18,500. 386-3787.

TRIANGLE HOMES
Your newest R.V. CENTRE in Sidney on the Pat Bay Hwy. across from Sandowne Race Track. 656-1122 or 656-7251. D01055B.

MUST SELL IMMEDIATELY
1976 Pace Arrow 25' motorhome. Sleeps 6 in comfort. Large vanity bathroom with shower. 8-track stereo. CB radio. Cruise control. Low mileage. Price just reduced to $19,500 from $21,900. 658-1196.

1977 FORD RANGER F250, 460 motor, automatic, power steering, power brakes, 18,000 miles, 6 tires on rims, dual battery, 8' Galaxie camper, 3-way fridge, stove with oven, toilet. Very clean. $10,500. 112-743-4976.

SACRIFICE
Exceptional 19' Class A Winnebago motor home, only 30,000 miles, excellent condition, has ladder, awning, heavy duty house battery. $11,900. Call Bill Nesbitt, at 386-6331 or evenings 477-9910.

23' LAYTON, COMPLETELY self contained, sleeps 8, toilet, shower, furnace, 4 burner stove, 3 way fridge, large holding tanks and fresh water tank. Will sacrifice $6800. Owner transferred. 383-5559 after 6pm.

TERRY-TAURUS travel trailers
Parts - Service — Propane
Dumping station
POOLE'S RV TRAVELAND
1080 Goldstream
474-1411, D5806

RENT-A-MOTORHOME
23' motorhomes for rent. 1978 models. Some summer openings. Phone 112-245-7712 days or 112-245-3311 eves.

11½' CAMPER, AMERICAN model. Hot water, shower and jacks. $2600. 595-3603.

1973, 27' SECURITY, SELF CONtained, immaculate condition. $6295 385-6067

168 CAMPERS, TRAILERS and MOTOR HOMES

PEDEN RECREATIONAL VEHICLE LTD.
VANGUARD
Motor Home — Trailer — Camper
—15 years of RV experience ready to serve you—

78 23' Skylark trailer, fully self contained. $8,995
75 Vanguard 20' motorhome, Chev chassis — 10,000 miles, clean $14,900
75 24' Terry dbl. dinette $6495
75 15' Scamper trailer, fridge, furnace, toilet $3495
75 13' Scamper trailer, fridge, furn. $2995
74 8' Edson camper, fridge, furnace, jacks. $2795

Just Arrived Factory Clearance
NEW 78 VANGUARD 27' TRAILER
SEPARATE BEDROOM MODEL
REG. $13,305
ONE ONLY $10,995

More Prowler Trailers Are Here!
We have a floor plan and size to suit your family's holiday needs. All models at fantastic introductory prices. Before you buy — see PROWLER, North America's most popular Travel Trailer.

LARGE PARTS ACCESSORIES STORE

Also Specializing in:
TRIPLE E—Motorhomes
LEOCRAFT— Luxury Motorhomes
PROWLER — Trailers
VALLEY — Import Campers.

PEDEN RV LTD.
2855 QUESNEL ST. (D1950A)
386-3464
Behind Empress Pontiac Buick

WILLE Dodge • Chrysler

SECURITY
CAMPER—TRAILER MOTORHOME
New 1979 Models
20½ SECURITY
FROM $20,950
CHEV CHASSIS, 350 V8, AUTO, PS, PB, TILT AND CRUISE CONTROL.

78 FRONTIER
23' Motorhome, fully self contained.
$22,900

77 KIT
22½' Motorhome, double air, full bath.
$19,995

SPECIALS
—CAMPERS
—VAN CONVERSIONS
Some equipped with showers, 7 flush toilets.

3200 DOUGLAS AT CLOVERDALE
382-2313
MON. TO FRI. 9 TIL 9
SAT. 9 TIL 5 DL5188

DOMINION MOTORS

71 16' Aristocrat, toilet, fridge, sleeps 6. $2695
74 14' Vanguard, Furnace, ice box, toilet $2595
74 13' Boler, toilet, fridge and furnace, sleeps 2 $2495
76 14' Travelmate, toilet, furnace and fridge, sleeps 4. $3795
78 Volkswagen Get Away Conversion $10,250
78 Datsun Deluxe cab plus 78 Travelmate Camper Special $8,995
78 Datsun Deluxe Cab 4,000 KLM $5,695
77 Chinook, fully self-contained plus air on roof generator $21,950
74 24' Winnebago Class A $12,950
71 Ford ¾ with 11' Vanguard $6195

CHINOOK RENTAL
1703 Blanshard St. 385-5012
DL5183

HEY, LOOK US OVER
JUST ARRIVED
32' SOUTHWIND Motorhome featuring private rear bedroom and would you believe a driver's door! A must for you to see.
Excellent selection of BENDIX, DIPLOMAT and SOUTHWIND
SPECIAL
New 23' BENDIX Citation Minihome. Features include auto air, cruise, carpet, rack and ladder, monitor system. On 79 GMC chassis, GM deluxe cab. Reg. $24,500.
WEEKEND "NO-TRADE" SPECIAL $22,500
OPEN 7 DAYS A WEEK
TRIANGLE HOMES LTD.
Your newest R.V. CENTRE in Sidney on the Pat Bay Hwy. across from Sandowne Race Track. 656-1122 or 656-7251. D01055B.

8' CAMPER. CLOSEST OFFER to $900. 478-2906.

TERRIFIC OLDER 12' TRAILer, $1000 or best offer. 385-1105.

LARGE APACHE TRAILER, $1000. 384-8391.

1973 26' SCAMPER MOTORhome, loaded, $20,000 or best offer. 384-6002.

10' GENERAL CAMPER, EXcellent condition, $1695. 479-3541.

1971 KUSTOM KOACH 19½'. EXcellent condition. 478-8254.

8' CAMPER FOR IMPORT truck. Fridge, stove, furnace. Offers. 382-2085.

FOR RENT, 20' MOTORHOME, $250 weekly, 8¢ km. 478-1138.

1971 BOLER TRAILER, FLUSH toilet, stove, etc. $1500. 382-1744.

24" 2 DOOR CANOPY, GOOD condition. $450. 656-6452

RV - CAR COMBINATION Stereo Systems. 8 track or cassette. Custom installation. Call HOMARK for details 381-5622.

168 CAMPERS, TRAILERS and MOTOR HOMES

1975 TRAILER, 19', 2-WAY fridge, furnace, shower, oven, toilet, TV antenna, double sink, etc. 1976 Dodge Monaco, fully trailer equipped. 629-6654 Pender Island.

72 CHEV LONGHORN HEAVY duty ¾ ton, 8'6" Fleetside box. '72 11'6" Sportsman Camper. Both loaded with all options, too many to list, low mileage. $6900. 384-4238.

AS NEW, 1977 OKANAGAN camper for import truck. Sleeps 4. 3-way fridge, 3-burner stove, oven, furnace, toilet, jacks. This unit 1979 price $3240. For quick sale $2195. 592-6649.

FOR SALE, TRAVEL TRAILER, propane range, lights, fridge, 110 volt plug in, electric lights, 12 volt brakes, sink, water tank, chemical toilet, sleeps 6, good condition, best offer over. 382-7356.

1972 14' HOLIDAIRE. SLEEPS 4 or 5. Stove, 2—way fridge, furnace, separate bathroom with toilet. Excellent condition. Easy towing. Reasonably priced for quick sale. 479-2276.

RENTALS
Motorhomes—Campers
PEDEN RV Ltd. 386-3464

1973 TAURUS 19' TRAILER, sleeps 6, toilet, shower, propane fridge, oven, and stove, new condition, has not been used since 1976. $4000 firm. Call 479-4566.

1970 11' CAVEMAN CAMPER, excellent condition, monomatic toilet, kitchenette, oven, furnace, fridge, twin tanks, Hi-jacker jacks. $3200. 384-9871.

17½' ARISTOCRAT, TOILET, shower, furnace, hot water, etc. Sleeps 6, many extras, as new, asking $4000. 783 Hutchinson Ave.

MOTORHOME FOR RENT, sleeps 6, $200 per week plus 10¢ per mile. Available all of June and July 1-14. 478-3512 workdays or 478-8635 eves. and weekends.

72 WESTPHALIA
Excellent condition, custom additions to interior, propane stove, new clutch, good tires. Offers. 595-5303.

1970 VW CAMPER, EXCELlent condition, 5,000 miles on rebuilt engine, new clutch and brakes. $3300 or nearest offer. 477-9429.

16' HOLIDAIRE TRAILER, EXcellent condition, fridge, toilet, furnace, twin propane tanks, hitch, break control, jacks etc. $3200. 477-0354

STEURY DELUXE HARDTOP tent trailer, solid state electric converter, icebox, 3 ring cooker, lots of storage, sleeps up to 8, a bargain at $1750. 478-9991.

MUST SELL 1970 PONTIAC camperized ambulance, high head room, power steering, brakes, air conditioned, was $30,000 new, selling $975. 384-0685.

15' 1967 ESTAVELLA, PROpane stove and fridge, sleeps 6, good reliable trailer, towing package included. $1500, or offers. 479-3481.

RENT DELUXE AIR CONDItioned motorhome. Summer bookings, $275 weekly 10¢ KM. 477-0968, 477-2333.

FOR RENT
Truck and camper. Also campers for American or import pickups. Book now to be sure. 383-6954.

1977 DODGE MAXI VAN, fully camperized, 10,000 miles, new condition. 383-7527 or 382-9785.

STARCRAFT HARDTOP TENT trailer, stove, sink, ice box, sleeps 4, very good condition, $1100 or best offer, 477-7038.

16' TRAVELAIRE, 1973, WITH 4-burner stove, oven, porta-potti, lots of cupboards, sleeps 4. $3500. 9338 Lochside Drive. 656-5403.

1975 BOLER FULLY equipped, mirrors and stand, sleeps 4, excellent condition, 246-9315.

LIKE NEW CAMPER FOR IMport truck, sleeps 4, toilet, new 3-way fridge, jacks, extension bumper, $1895. 479-1903.

1977 VANGUARD CAMPER, 8'9". Like new. 3-way fridge, stove, furnace, jacks. $4150. 384-2181.

1975 SCAMPER 15' CAMPER trailer. 3-Way fridge, stove, dual tanks. Excellent condition, $2950. 478-5810.

18' COLEMAN HARDTOP TENT trailer, new canvas, $900 or best offer. 385-9052. 1133 Empress Avenue.

ARISTOCRAT TRAILER 16½', excellent condition, electric brakes, sleeps 6, toilet holding tank, asking $3500. 479-2877.

1969 SCAMPER, 17', SELF CONtained, one owner, excellent condition, $2600 or best offer. 592-2837.

SAME AS ALASKAN. 10½' ELdorado Telescopic camper, trade for trailer or best offer on $1200. Good shape. 743-4189 Malahat

1976 LIONEL HARD-TOP TENT trailer, sleeps 6, stove, sink, water, icebox, plus accessories, A-1 condition, 478-4825.

REASONABLE, MUST BE sold. Camper trailer, sleeps 4, 652-4119 after 7 pm.

8'6" VANGUARD CAMPER, 3 burner stove, icebox, sink, good condition, $1650. 478-5180.

19' PATHFINDER TRAILER, 1966, fully self contained, immaculate condition. $2300. 592-3217

22' DODGE MOTOR HOME, completely self contained, 17,500 miles, owner transferred, 479-7616.

MOTORHOME BARGAIN 1973 20' Concord, completely fitted out roof air, sleeps 6, radio, tape, TV, many extras. $9,500 obo. 386-7658.

13' TRIPLE E TRAILER, sleeps 4, most options, may be towed with small car. 743-4698 collect evenings or 478-6433. May be viewed at 2654 Millstream.

1975 14' VANGUARD TRAILER. Sway bar, mirrors, ice box, 3 burner stove, and bathroom, new condition, 479-1753.

AS NEW-1978 20' ODESSEY Motor Home, 4,900 miles, $17,400. 479-1127, 734 Chesterfield Rd. after 4 pm.

17' TRAILER, PROPANE stove, oven, fridge, fuel tanks, separate flush toilet, sleeps 6. 383-1228

RAVEN RV'S
479-3178

WE WILL BUY YOUR GOOD used Rec. Vehicle. Peden R.V. Ltd., 2855 Quesnel St., 386-3464.

1972 TRAILER, SELF-CONtained, brakes, sleeps six, 17' $3500. 386-7256.

17' SELF-CONTAINED TRAVEL trailer with electric brakes, $2995. 478-1592.

RENT DELUXE MOTORHOME, sleeps 6, $300 per week, 8¢ per km. 478-5829.

FOR RENT, 21' WINNEBAGO motor home. Available from August 11 on. 477-2704.

23' MOTORHOMES FOR RENT, sleeps 6, winter and summer rates. 245-3311 or 245-7223.

10'X6.5' SILVER LINER HARD top tent trailer, sleeps 6, $400 or best offer. 479-7747.

8' TELESCOPIC ALASKAN camper, $850. 383-2730. 1198 Union Rd.

AIRSTREAM 31', AIR CONDItioned. Sleeps five. Make an offer. 382-6206.

16' ARISTOCRAT TRAILER, offers on $3500. Call after 5, 595-4668

FOR RENT 1978 VW MOTORhome. 477-9848, 658-5135.

FACTORY CANOPY FOR LONG box pickup, $450. 642-3958.

BRAND NEW 8½' CAMPER, hardly used. 384-2737.

11' SELF CONTAINED CAMPer, $2500 or best offer. 652-2746.

168 CAMPERS, TRAILERS and MOTOR HOMES

FOR RENT LIONEL TENT trailer. Sleeps 6. $75 week. 478-7367.

13' TRILLIUM FIBERGLASS trailer, 1976 model, excellent condition, little used. $2800. 656-2690.

30' 5TH WHEEL TERRY HOLIday trailer, very good condition, asking $8200. 746-6550. 385-8129.

1973 LAYTON 20', EXCELLENT condition. With canopy. Fully contained. 478-4854.

CAMPERS FOR RENT, BOOK early. 478-3080.

169 MOBILE HOMES AND PARKS

1498 ADMIRALS RD.
Another Fine Buyright Project!
8 Sites reserved already!
OAKCREST ESTATE
Luxurious living at its best featuring large landscaped lots, underground services, 14, 24 wides with skirting, sundecks, sheds, and much more! Display homes at 2744 Spencer Rd. (Langford). Open daily till 8, Fri, Sat, Sun till 5. Reserve your lot now. (Refundable) Call 474-2154 for information.
Buy Right Homes D6162

LANNON CREEK
POSSIBLY CANADA'S FINEST PARK
Buy your mobile home at the dealer of you choice. Scenic water and mountain views. Phone 642-5486, or 642-5972.

WESTBROOK MOBILE HOME, at Spectacle Lake. 12 X 68, 12 X 12 addition, 8 X 16 porch, 12 X 14 sundeck, well landscaped yard, fireplace, dishwasher, fridge, stove, curtains, garden shed, excellent condition, offers. Phone collect 743-5800.

MUST SELL 1974 12X68 PARAmount, 3 bedrooms, skirted, landscaped, 10x20 sundeck with roof, in family park, 5 minutes walk to school, 10 minutes drive to Victoria, immediate possession, asking $15,000. 478-9377, 478-9966.

MOVING, MUST BE SOLD
Will consider any reasonable offer on our beautifully located, 1975, 12x68' home, fully skirted, sundeck, garage, 4 major appliances. Low pad rent in Sooke. 642-3643 evenings.

AVAILABLE IMMEDIATELY. Three bedroom 1½ baths, double wide mobile home for rent with option to buy. Adults only. Call Keith 478-0034 or 478-6434. Admiral Homes Ltd. DL0134438.

12X60 2 BEDROOM IN QUIET adult park, 15 min. from town. Fireplace, appliances, large porch and yard, etc. $15,500. 474-1841.

24X60, 1440 SQ. FT. DELUXE double wide mobile home in Sooke, 3 bedrooms, 2 baths, living room with fireplace, family room, large family lot. 642-5145.

MOBILE HOME FOR SALE, 10'X48'. Wanting $6500. Must sell, open to offers. Can be seen at 616 Goldstream. 478-2168 or 478-4901

24X44 $22,500!
Spectacular waterview! Large private lot, chickens and rabbits! 474-2154, Buyright. D6162

22X44 $17,100!
Company trade-in! Large sundeck! 474-2154, Buyright. D6162

14X70 $22,900!
Excellent home! Enormous lot! Call 474-2154, Buyright. D6162

DOUBLE WIDE, EXCELLENT condition, Adult park, glassed in sundeck, large lot in garden and lawns, ample parking. 478-3806.

14X70 DELUXE MOBILE home, 8 months old, 3-bedroom, rec room, 1½ bathrooms, large lot. 478-9159.

MOBILE HOME SPACE FOR rent at Sea View Trailer Park, in downtown Sooke. Close to everything. 642-5491.

#28—2780 SPENCER RD. TWO bedrooms, sun room, window walls in living room. Extensive landscaped grounds. Adult park.

24X52 $22,900!
What a steal! 4 appl, fireplace! Offers! 474-2154, Buyright. D6162

24X44 $21,900!
Beautiful large yard, 5 appl! Offers! 474-2154, Buyright. D6162

12X48 $9900!
Corner lot, on Vic. bus line! Call now 474-2154, Buyright. D6162

14X70 $24,500!
Just reduced! Just as new! Close in! 474-2154, Buyright. D6162

12X56 $12,900!
Beautiful home, carport, close in! Call 474-2154, Buyright. D6162

12X48 $11,900!
Nice large yard, privacy! Call 474-2154, Buyright. D6162

14X64 $15,900!
You need to landscape but what a buy! 474-2154, Buyright. D6162

12X62 MOBILE HOME, 386-1377, 479-1945.

178 SUMMER HOMES, COTTAGES and RESORTS

FOR RENT: FANTASTIC VIEW, safe sandy beach Parksville Bay, one-half block from Island Hall. Private, waterfront house, sleeps 5, modern facilities, fully furnished. Available June 30-Sept. 1, $160 per week and from June 2-30 reduced rates. 248-9215.

HIKING AND SKI "A" FRAME 20x32 Tounge and groove yellow Cedar w/w oil and wood heat. ⅓ acre fully treed right beside Forbidden Plateau Ski Area. For further information call 334-4123 Courtney.

BEACHFRONT CAMPSITE IN adult oriented area, available for the month of June only. Complete hookup. 478-3323

CHARMING SECLUDED COTtage for rent, close to Lyall Harbour, fully furnished, $150 per week. 592-4060.

FOR RENT: 1 ROOM CABIN ON Mudge Island waterfront. 477-1461.

181 TOURIST ACCOMMODATION

ROYAL OLYMPIC HOTEL
We have all types of accommodation available including modern, bright hotel rooms, suites with kitchens and penthouses with roof top patios. Ideal family accommodation. Full facilities including restaurant, parking, color TV, laundromat, free local phone calls. All downtown. 642 Johnson at Douglas. 388-5513

HARTNELL HOUSE
Modern units by day, week or month. Close to downtown, colour TV, parking, linen, etc. 386-2812, 383-0742.

CRAIGMYLE GUEST HOUSE
English style bed and breakfast. 1037 Craigdarroch. 595-5411 or 595-2697

185 CONVALESCENT AND REST HOMES

ROOM AND BOARD FOR SEnior citizen or senior citizen couple. 521 linden ave. Phone 479-5379

190 ROOM and BOARD

RETIRED?
or just plain tired of shopping and cooking? Months rest? Permanent home? Recooperating? Our location and food is excellent.
INFORMATION 383-4164
GLENSHIEL HOTEL

FOR YOUNG WORKING AND respectable person, in exclusive Gordon Head private home. 477-4211 after 5pm.

ROOM AND BOARD AVAILable. Upstairs. In Fairfield area. 521 Linden Ave. 479-5379

190 ROOM and BOARD

SIDNEY LODGE. COMFORTable room and board. Good food, convivial atmosphere. Sea views, quiet close to beach. 656-1727.

193 ROOMS TO RENT

AVAILABLE IMMEDIATELY, $85. Furnished, carpetted, share facilities. Washer-dryer. 385-0307

ROOM FOR RENT SHARING house James Bay area, $135 per month. Call Fred after 5, 386-1358.

FURNISHED, CARPETED room, kitchen and bathroom, quiet residential area, Rockland-Cook. 386-8687.

CLOSE IN, LARGE CARPETed, upstairs, share laundry, kitchen and bath. After 6, 658-1158.

FURNISHED ROOM FOR GIRL. Sharing kitchen, bath and living room, phone 477-5650.

SUMMER RATES, SLEEPING rooms $60 weekly. Douglas Hotel, 1450 Douglas, 383-4157.

CLEAN ROOM FOR WORKING man, 652-1374.

SLEEPING ROOM ONLY, Gents, $50 monthly. 595-4165.

197 HOUSEKEEPING ROOMS TO RENT

FAIRFIELD
Immaculate furnished light housekeeping unit, consisting of one bedroom, large living room, and kitchenette. Ideal student or bachelor accomodation. Bus at front door. No pets or children, please. $135 per month, including utilities. 652-3627 after 6 on weekdays.

FAIRFIELD AREA
Furnished room on Southgate St. $102.00, available June 1st. Ideal for working girl. Walking distance to park, downtown, etc.
Creighton Property Mgmt. Ltd.
388-4422

WANTED RESPECTABLE gentleman or lady to rent furnished bedroom in private home, $200 per month. Includes kitchen, telephone and laundry, close to bus and shopping centre. Woman with child welcome. 477-7992 days, 479-7818 after 7 pm.

YORK HOTEL
711 JOHNSON ST
Clean housekeeping rooms. Everything supplied. $100 to $125 per month.

BETTER THAN MOST
Housekeeping room, close to town, bus, water. Quiet working person. $120 includes utilities. 382-4351

UNFURNISHED HOUSEKEEPing rooms, ladies only. Electric rangette, city center, elevator service. 384-7187

LOVELY FURNISHED ROOM, wall/wall, $100 monthly, all inclusive. Ladies only. Davie St. off Oak Bay Ave. 598-7690.

2-ROOM BACHELOR. FRIDGE, stove, furnished. Mature man only. 1116 North Park. Evenings: 383-1995.

COOK ST OPPOSITE PARK, large bright furnished room, kitchenette, fireplace, main floor. Elderly lady. Phone 388-6186.

SEA VIEW ROOM IN FAMILY home. South Fairfield. Suit female student or working girl. $125. 383-7098.

RITZ HOTEL—DOWNTOWN
Elevator service T.V. lounge
710 Fort St. 383-1021

AVAILABLE IMMEDIATELY, semi furnished room, utilities included, Vic West area. 384-5605.

CLOSE TO TOWN, AVAILABLE for 1st. Call between 6 and 8, Monday to Friday only, 386-1027.

HOUSEKEEPING ROOM WITH kitchenette, share bath, in Rockland area. 382-4536.

DOWNTOWN, 3 SUNNY ROOMS, furnished, $150 month, available June 1st. 642-4463.

FURNISHED HOUSEKEEPING room for quiet gentleman, phone 382-8894 or 385-1022.

FURNISHED, NEAR BUSES and laundromat, Fairfield area. Non smokers, 382-3463.

$85. WALKING DISTANCE TO town. Open for rent 11 am to 1 pm, 1157 Johnson St.

FAIRFIELD BY THE SEA. Furnished, W/W, fridge, stove, TV lounge. 386-6687

COOK-PRINCESS AREA, 3 room suite in quiet home, $130. 384-8927.

JAMES BAY, NEAR BUS, shops. $78. Quiet. Suit business woman or retired lady. 595-6588

BRIGHT ROOM, REASONable, females only, private home, Central Park area. 385-2354.

FURNISHED ROOM, LINEN supplied. 1515 Vining St. 595-6226.

LARGE BRIGHT ROOM FOR older man. Non-drinker. 1255 Pandora. 385-6743.

FAIRFIELD AREA, BACHElor, semi private, furnished, utilities included. 382-0535.

IN PLEASANT HOUSE, shared kitchen, $88 and $90 monthly. 595-8096

200 APARTMENTS TO RENT UNFURNISHED

ENJOY TENNIS? and the CAREFREE LIFE at
PORT PLACE JAMES BAY
2-Br. Townhouses
Play tennis next door, walk half block to the sea, sunbathe in your private enclosed patio or enjoy a romantic evening in front of the fireplace.
These attractive townhouses designed especially for the young at heart are now renting at $395 per month.
FEATURING:
—Fully equipped kitchen with dishwashers
—Washers and dryers
—Quality broadloom and drapes
—Franklin fireplaces
—Private enclosed patios
—Includes parking for 1 car
—3 Bathrooms
—Tennis court next door
—Community centre and parks in immediate vacinity
—Excellent bus service.
DESIGNED FOR ADULT LIVING
130 NIAGARA ST.
Rental Agent on site
MON. THRU. THURS. 12-8
FRI., SAT., SUN. 12-5
SITE OFFICE 383-6830
MAIN OFFICE 388-5471
Concord

AVAILABLE JUNE 1ST, LARGE bachelor, ground floor, free utilities. Athletic Park area. $120 a month. 479-8922.

ONE BACHELOR SUITE, TWO 2 bedroom suites, bright, cheerful, quiet, elevator, wall to wall. 592-0256

CONDOMINIUM, IMMACUlate 1 bedroom, University area, ground floor, sauna, swirl pool etc. To view, 477-8491 or 477-7047.

1-BEDROOM IN NEWLY RENOvated older home. Fridge, stove, parking. 1541 Gladstone. $225. 382-4030.

1 SPACIOUS BEDROOM AVAILable July 1 for clean, quiet tenants. 598-6894.

200 APARTMENTS TO RENT UNFURNISHED

SEASPRAY PROPERTIES LTD./ REALTOR
1911 Quadra St. 386-3124
"THE APARTMENT SPECIALISTS"

1015 KINGS RD.
at Quadra
Large suites with top quality broadloom, deluxe appliances, decorative curtains. Close to shopping and buses at your front door.
1 BR $190
To view call 388-9997.

CHARLES DICKENS
243 Gorge Rd. E. (at Washington)
HEAT INCL. situated in a park like setting near the Gorge waterways some suites with water views.
1 BR from $200

PRINCE CHARLES
215 Gorge Rd. E.
BRIGHT, SPACIOUS SUITES with water views. FOUR separate buildings on the Gorge waterway. Fridge, Stove, w-w carpets and drapes incl.
1 BR from $195
2 BR from $270
To view call 382-8857.

21 WEST BURNSIDE
OPEN TO VIEW DAILY
ONE MONTH FREE
NEW building with w/w carpets, drapes, colored appliances, large balconies. Good bus service, stores and park close by.
1 BR $225
To view call 382-2906.

"COPA PACIFIC"
(Fairfield)
1031 Burdett St.
OPEN TO VIEW DAILY
New building with over 1,100 sq. ft. of luxury living. W/W carpets, colored deluxe appliances, dishwashers, 1½ baths, FIREPLACES, thermo windows, skylights, games room, workshop, in-suite storage, laundry fac. and elevator. Avail. now 1 plus den from $385.00. To view call 382-5435.

"QUADRA TERRACE"
902 Caledonia
Large deluxe units available June 1st. Close to downtown. Heat incl. Bldg. features sauna, controlled entrance and elevator.
BACH $180
1 BR $212
To view call 381-5337

"E. G. PRIOR APTS."
2622 Prior St.
(off Hillside)
HEAT, W/W carpets, drapes and appliances incl. A quiet bldg. situated in a quiet area. Spacious suites.
BACH $170
1 BR $190
2 BR $250
To view call 381-6207.

"BAYWOOD ARMS"
350 Belmont
(Colwood)
ONE MONTH FREE
Children and pets welcome, close to major shopping centre.
1 BR $195
2 BR $245
To view call 478-9257

HARBOUR VIEW MANOR
925 ESQUIMALT RD.
Large suites, some with water view, HEAT, parking, cable included.
1 BR $198
2 BR $316
To view call 381-6589

BROWN BROS on BLANSHARD
'PEOPLE HELPING PEOPLE'

BACHELOR SUITES
$159.00 — Hollyview Arms 1180 View St.
$160.00 — Russell Apts. 1813 Chestnut St., furnished.

ONE BEDROOM SUITES
$166.40 — Antrim Court — 2310 Quadra St. Across from Crystal Pool
$180.00 — 829 Admirals Road
$185.00 — Blackwood Manor 2664 Blackwood St.
$190.00 — Ellery Apts. 837 Ellery St. heat incl.
$210.00 — Gordreau Apts. — 129-131-135 Gorge Rd. E. WW carpet, heat incl. pool, sauna, rec room.
$203.00 — Hollyview Arms — 1180 View St., WW carpet, heat and cable incl.
$170.00 — Lord Nelson — 1615 Belmont ave., HW floors, heat and cable incl. nice quiet street.
$210.00 — Redwood Park — 155-157 Gorge Road E., WW carpet, heat incl. pool, sauna, rec area.
$175.00 — Regency Apts. — 1975 Lee Ave. Heat and cable incl. Oak Bay area.
$195.00 — Thornwood Manor 1028 Inverness Rd.
$207.00 — Vista Royale — 1345 Pandora Ave. WW carpet, heat incl.
$185.00 — Wallmere Apts. — 2180 Haultain St., HW floors, heat incl. Oak Bay district.
$220.00 — Wellington Manor — 1670 Fort St. HW floors, heat and cable incl.

TWO BEDROOM SUITES
$280.00 — Ascot House — 1537 Morrison St.
$243.00 — Continental House — 464 Lampson St., WW carpet, heat and cable incl., swirl pool.
$225.00 — Ellery Apts. — 837 Ellery St. WW carpet, heat incl.
$270.00 — Gordreau Apts. — 129-131-135 Gorge Road E. WW carpet, heat incl., pool, sauna, rec room.
$265.00 — Pembroke Place 830 Pembroke St.
$250.00 — #5 — 2624 Quadra Street, h/w floors, heat and cable incl.
$290.00 — Redwood Park — 155-157 Gorge Road E., WW carpet, heat incl., pool, sauna, rec area.
$197.56 — Regency Apts. — 1975 Lee Ave., h/w floors, heat and cable incl., Oak Bay area.
$234.00 — Royal Commodore — 715 Vancouver St. HW floors, heat and cable inlc.
$275.00 — Verdon Place 859 Carrie St.
$285.00 — Vista Royale — 1345 Pandora Ave. WW carpet, heat incl. swirl pool.

For further information Please Call
BROWN BROS. AGENCIES LTD.
385-8771

SEA, MOUNTAIN AND GARden view. Character one bedroom apartment. Gonzales Bay. Stove, fridge, laundry. Totally renovated, $375. 598-7984.

CENTER OF JAMES BAY. Available June 1st. Two 1-bedroom apartments. $215 and $165. #1-507 Simcoe St. 383-5570.

3 ROOM SUITE, SHARE BATH, in older home. Esquimalt area. Available June 1. $150. 385-0024 after 5.

1-BEDROOM, NEWLY DECOrated. Furnished or unfurnished. Includes hot water, cable. Apply 4-614 Esquimalt. 592-4673, 385-9740

MOUNTAIN VIEW
One bedroom apartment, heat and cable included. No pets, phone 386-1014.

$216, 1 BEDROOM SUITE IN modern quiet block, near Cook and Fairfield, elderly lady only. 658-8823.

200 APARTMENTS TO RENT UNFURNISHED

WINDSOR COURT APTS.

252-254-258 Gorge Rd. E.
BRIGHT SPACIOUS APTS: HEAT INCLUDED. EXCEPTIONAL RECREATION FACILITIES.
Including:
50' indoor swimming pool — saunas — swirlpool — squash court — tennis court — universal gym.
Bachelors from $185
1 Bed. from — $215
2 Bed. from — $275
Adults only — no pets
For information or appointments please call Resident Managers:
Mr. and Mrs. Mundy
385-6075
Office Mon.-Fri.
388-4555
MacArthur Park Estates

Century 21®
WESTERN HOMES
1037 Cloverdale 386-3494

Esquimalt, 1 and 2-BR, W/W, appliances free parking close to shopping and bus line. From $195. Call MGR. 388-4619

Esq. 1-BR, W/W, appl., parking, shopping, etc. MGR. 388-6883.

Johnson St. Bright 1-bdrm. and 2-bdrm. from $200 per mo. Avail. April 1. Mgr. 384-0132 or 386-3494.

Unfurnished in older home, quiet neighborhood close to shopping, transp. $225. P.M. 2 BR.

James Bay — Feel cramped? Character ste. in older home, great for plants. Fridge and stove. $390. P.M. 2 BR.

920 HILLSIDE AVE. Clean, quiet 1-bedroom suite. Heat, w-w carpets, sundrapes and appliances included. $189. Phone 383-1447.

Condo — 2 BR with ensuite, spacious, W-W, appliances, view of the city. $350. P.M.

SEASPRAY PROPERTIES LTD./REALTOR
1911 Quadra St. 386-3124
"THE APARTMENT SPECIALISTS"
Fridge, stove, w/w carpets, drapes, laundry facilities, hot water, controlled entrance included in rent for most of the following:

BACHELORS

$165—946 Balmoral		381-5294
$170—540 Comerford		386-6678
$170—1147 View		382-0622

1-BEDROOM

$205—1180 Fort	382-0822
$205—980 Wordsley	382-5622
$200—3142 Cedar Hill	595-7149
$220—1333 Pandora	384-0944
$215—2902 Washington	383-2045
$192—2639 Fifth	383-6364
$200—55 Bay St.	383-0619

2-BEDROOM

$286—2639 Fifth	383-6364

TREELANE ESTATES
AT THE WATER'S EDGE
Enjoy meeting your new neighbours in the congenial atmosphere of our Malahat Lounge, where the views of the city, sea, and mountains are spectacular. Join one of our bridge clubs, or the billiard group, build some shelves, in the hobby room, or just relax in our whirlpool after a sauna.
This lovely lifestyle is already established here at Treelane, a very special apartment complex.

AVAILABLE MAY 1
2 Bedroom, 1½ baths, 1105 sq. ft. Panoramic views $420.
1 bedroom compact townhouse $305
1 bedroom overlooking courtyard, 7th floor $278.
UNDERGROUND PARKING AVAILABLE $10.
103-105 GORGE RD. EAST
APPOINTMENT FOR VIEWING
388-5332 or 388-5315
Adults only — No pets.
CONCORD

BROWN BROS. on LANSHARD
"People Helping People"

GORDREAU APARTMENTS

Away from the street noises — located beside the quiet Gorge waters, pool, sauna, swirl pool, recreation area, available for your leisure hours. Large, storage area within each suite. One bedrooms priced to rent from $185.00, two bedrooms from $245.00, heat included. Please call 388-5740 or 384-9537 and for further information call Brown Bros. Agencies Ltd. 385-8771.

KiM Professional Management

GOOD REASONABLE ACCOMMODATION
We offer the following selection of suites with w/w carpets, drapes, etc. also hot water and close to bus service.
HILLSIDE-QUADRA
2648 GRAHAM St. 382-2881
1 Bdrm from $185
2 Bdrm from $245
2533 DOWLER 385-6594
1 Bach available now $165
1 Bdrm available now $190
CITY CENTRE
404 DUNDAS 384-3589
1 Bdrm $205
HIGH QUADRA AREA
960 INVERNESS 385-5292
1 Bdrm $200
CRYSTAL POOL AREA
909 PEMBROKE St. 383-2337
2 Bdrm from $265
For information or appointments please call resident managers.

ONE BEDROOM, UTILITIES included, $225. After 5, 383-7970 or 385-9405.

ESQUIMALT NADEN AREA
1, 2, and bachelor suites, children welcome. 385-4832, 385-1047

1 AND 2 BEDROOMS. OUT door pool. Lampson Street. 383-5641

2-BEDROOMS, $217. COLWOOD-Langford. Child welcome. No pets. 477-2548.

ONE BEDROOM SUITES, TWO bedroom June 15th, one Bachelor. 595-6634.

BASEMENT SUITE IN OLDER home, suitable for single, retired person, $100. 382-2073.

ONE BEDROOM SUITE, HILLside area, $165 per month. 383-4970, 383-1507

WITH BEACH, 1, 2 BR, BACH. 912 Selkirk. 381-5453, 592-7678.

$525 — LAUREL POINT. New luxury ground floor 2-br condo in exclusive complex. Av. now. Lease.
$247 — ESQUIMALT. 742 Lampson. Lge apts in elevated position, ww carpet, drapes, heat, cable, parking. To view call manager, 385-6414.
$190 up. Lovely 1 and 2-BR apts in newer controlled entrance bldg. close to bus, shopping, town. Incl. elevator, balcony, carpet, drapes, parking.
PEMBERTON, HOLMES LTD.
384-8124

THE VILLAGE GREEN
Available June 1st:
—1 BR Suite at $169.00
—Bach Suites from $144.00 (Adult Block)
AND
—2 BR Townhouse at $249.00
Children Welcome
Sorry No Pets
Phone Mrs. Evans at 388-6806 or Mrs. Dean at 381-5226
Creighton Property Mgmt. Ltd.
388-4422

BACH, $175.
1 BDRM., $205
AVAILABLE IMMEDIATELY
2 BDRM., $245
AVAILABLE JULY 1ST
2790 CEDAR HILL RD.
Modern block with shag carpets, free heat. 386-6805. Goodwyn Management.

CAPTAIN'S WALK APT
1357 ESQUIMALT RD
SENIOR CITIZENS DISCOUNT
Corner, 1-bdr and den from $245
1-bdr from $175
2-bdr from $245
Some with seaview
Free covered parking available
Close to shopping, bus at door
Phone resident manager at 385-9381
SORRY NO PETS

TREELANE ESTATES
AT THE WATER'S EDGE
Available July 1, 79.
1-1 br. townhouse
2-2 br. townhouses
4-1 br. apartments
1-2 br. apartment
1-1 br. penthouse
Hobby rooms, sauna, whirlpool, underground parking available. Adults only. No pets. 388-5332, 388-5315, Concord.

CITY BRODER/FAIRFIELD — 1 bdrm. furnished suite near hospital and town. Avail. June 1st. Rent $217.00. Phone 384-9335.
JAMES BAY — 1-bdrm suite near stores. Avail. now. Rent $185. To view call 384-9335.
WALKING DISTANCE to town — well-kept, older block, 1-Bedrm. To view call 384-5830.
david burr ltd.
655 Fort St. 384-9335

WESTCOAST COURT

At Hillside and Blanshard, Victoria's most centrally located apartment complex. Easy access all shopping centers. A few one bedroom units available now. Rates $195-$215 monthly. For appointment to view 382-4774 or 384-2944.

CENTRAL

Modern 2 bedroom corner suite for only $245. Available immediately.
Children welcome
No pets
DOWLER MANOR
2549 Dowler
Resident Manager 384-7792.

BACHELOR STES.
Available now in near new building, pay as low as $58 per month (if you're 55 or over) depending on income. For further details please call 592-2231.

SUITES FOR RENT
3244 QUADRA STREET
Bachelors, $193.
1-Bedrm. From $205.
2 Bedrm. $261.
NCLUDING
Heat, Water, Cablevision, Parking
Phone 382-5109
Mr. or Mrs. Cardle

AVALABLE NOW
Brand new waterfront condominium (approx 1142 sq. ft.) within Victoria City limits. Very luxurious and spaseous 4½ Rm. — 2 bathrooms, 2 bedrooms $550 per month includes, heat H. water and parking. (Mature people please) contact Wess Dickie (Dickie Agencies) 382-4312 or eves. 477-4662.

CRAIGHOUSE
885 CRAIGFLOWER RD.
1 and 2 bedroom suites, $191 and up. Available now and June 1st. Fridge, stove, heat, hot water, drapes, w-w carpet, sauna. Vic West bus at door.
382-3480

OAK BAY AREA
Luxurious, spacious, quiet, new two bedroom condos, $425 to $440. W.W., self clean range, frost free fridge, dishwasher, garburator, some with fireplace and ensuite. Locked parking, rec room, workshop. Near hospital and bus. Lease if preferred. Mature adults. Appointment to view 382-3616.

IMMEDIATE OCCUPANCY
Fairfield — 3-bedroom, ground floor Condo. Includes all appliances. $395 p/m. No pets or children please. Call Audrey at 388-6161 (24 hrs.) PAC-WEST INTERNATIONAL REAL ESTATE BROKERS INC.

WHY ARE YOU STILL RENTING?
See my ad for a 2-bedroom apartment under condominiums for sale.
Don Rycroft
P. R. Brown & Sons Ltd.

BEACON HILL PARK
Small 2-bedroom townhouse, fireplace, wall to wall, fridge and stove, washer and dryer, covered parking. More — $325.
388-9036 388-6258

ROYAL COLWOOD ARMS
344 GOLDSTREAM
1-2 bedroom $265.00
Available July 1st
Phone
478-6575 or 388-6258

LORD STANLEY MANOR
1350 Stanley Ave. 1 bedroom and 1 bachelor suite in modern block. Includes wall to wall, drapes, heat, water and parking. Adults only, no pets. 595-6671.

1 BEDRM. $200.
2 BEDRM. $220
AVAILABLE JUNE 1st
855 Ellery. Family type block in Esquimalt with excellent managers. 382-2942. Goodwyn Management

GROSVENOR PLACE
1342 Hillside Ave.
2 BR suites available June 1st — $280.00 includes en-suite Washer/Dryer and Frost-free refrigerator. Free Parking.
Creighton Property Mgmt. Ltd.
388-4422

BACHELOR AND ONE BEDroom in Fernwood district. 384-8744 or 383-8813

LARGE 3-BEDROOM APARTment for rent. Reasonable. 382-9162.

2-BEDROOMS GROUND floor. Mature adults only. No children or pets. $294. 477-0869.

BROWN BROS. on LANSHARD
"People Helping People"

ELLERY APTS.

(837 Ellery St.)
Good value for your rent dollar. Well-cared-for building, wall-to-wall carpet, controlled entrance, heat included. One-bedroom suites $200.00. Two-bedroom suites $240.00. Please call resident manager 386-0045.
For further information
Please call
Brown Bros. Agencies Ltd.
385-8771

STOP

Looking for a nice clean building and a very reasonable rent? Our rent includes parking and, most important, your heat; a savings of $30 a month on your rent.
899 Craigflower
382-1101 384-6606
TOD-HACKETT CONSTRUCTION LTD.

Park Pacific
STADACONA CENTRE
JUST AVAILABLE
SPACIOUS 2 BEDROOM SUITE
WITH FIREPLACE,
DOUBLE BALCONY
ALL KITCHEN APPLIANCES
FULL AMENITIES —
475 PER MO
ADULTS ONLY —
SORRY NO PETS
RENTAL OFFICE
595-3132
1545 PANDORA

BROWN BROS. on LANSHARD
"People Helping People"

REDWOOD PARK

Make your summer move now. Redwood Park offers you full-sized pool, sauna and recreation area. Bus stop to downtown just across the street. Priced to rent from $190.00 for one-bedroom suites and $290.00 for two bedrooms. Heat included. Please call 384-2858 or for further information call Brown Bros. Agencies Ltd. 385-8771.

CLOVERDALE
TOWNHOUSE COURT
991 CLOVERDALE

BACHELOR SUITES AND 2-BEDROOM SUITES AVAILABLE
HEAT AND CABLE INC.
CHILDREN WELCOME
NO PETS
Open to View 12-7 p.m
Contact Manager in Ste. 101
385-0814 or 385-0991
answering service
GREEN BANK DESIGNS LTD.

1 BEDROOM FROM $195
Bachelor from $175. Free heat, free cablevision, free parking, games room, sauna, laundry. Market Street, Phone 385-1908.

1180 COLVILLE
1st. July

3 bedroom, 2 bathroom	$325
2 Bedroom and bath	$295
1 bedroom	$260
Bachelor	$195

Deposits accepted.
To choose your suite phone 388-6258.

TIRED OF LIVING
Where you are?
Its time to take a move up. Move to TARA PLACE here's why
- large bright bachelor suites
- balconies,
- a view of the sea
- only a step away from theatres, shops, and bus stops
- a tennis practise area
- wall to wall carpeting, etc.
- Reasonable rents starting at $168
- Ideal for senior citizens

COME LIVE WITH US
Tara Place, 1039 View Street
Phone 383-1833

DARWAI
YVONNE MANOR
2630 Cook St. Available now, 1 bedrooms from, $200. Includes heat, cable and water. Sorry no children or pets. 386-3609.
MALORI GARDENS
760 Queens Ave. Close to Crystal Pool and short walk to town. Available now. 1 bedrooms from $170. Utilities extra. Sorry no children or pets. 386-6308.

AVAILABLE JUNE 1
EXECUTIVE TOWNHOUSE
ROCKLAND AREA
- 3-bedroom luxury townhouse
- Featuring
- brick fireplace
- 3 baths
- self-cleaning range
- 19 cu.ft. frost free fridge
- washer and dryer
- garberator
- built-in vacuum
- dishwasher.
$550 per month
385-8711 to view

BEACON HILL PLAZA
New Building
1236 PANDORA
Luxurious unique studio, 1 bedroom, 2 bedroom suites, all suites with fireplaces, carpets, draperies and underground parking. Adult oriented. Available for viewing, Daily 10-4, Inquiries, 9-4:30, Phone 382-2012 or 385-3017

MAPLEWOOD GREEN

3255 COOK
Bachelor, 1 and 2 bedroom suites, available. Includes swimming pool, sauna, billiards and free heat.
382-0815-if no answer: 382-1288

OAK BAY, 1 BEDROOM, NO steps, adults, no pets. $190. 598-3862.

BEACON HILL PARK, ONE bedroom apartment, quiet, small block, adults only. 478-7014.

LARGE 1-BEDROOM APARTment. Close to town. $115. Appliances, carpet, parking. 383-7213.

Camosack Manor
1035 Belmont Ave
Victoria's finest highrise, executive 1 bedroom, exceptional view of Victoria and Straits, available now. $388. Appointment to view, 598-7542.

BEACON HILL PARK
Within easy walking distance and shopping close by. Very nice 2 bedroom 1½ bath suite, available now or June 1st., renting for $350 per month. For further details call 477-0073 after 5 p.m. Adults only, no pets please.

831 ELLERY,
Large 2 BR. Suites from $246.00. Close to schools. Separate entrance. En-suite storage. Phone Mr. Logie at 382-3989, before 10 am. or after 5 p.m.
Creighton Property Mgmt. Ltd.
388-4422

TIDELINE APTS
DALLAS RD. WATERFRONT
Bachelor-available immediately
Resident manager 382-5851
Creighton Property Management

OAK BAY AREA — ROYAL Richmond Apts. Close to Jubilee Hospital. Available immediately: Bachelor suite in excellent condition in well-kept adult building, $171, all inclusive. MONTREAL TRUST COMPANY 386-2111 or RESIDENT MANAGER 595-3558.

BACHELOR SUITE-$168
Downtown location
Immediate occupancy
Open daily-382-2139

THE CHELSEA
865 VIEW STREET
CONCORD

DELUXE THREE BEDROOM suite. Over 1500 square feet, with 1½ baths, private entrance off private patio and garden. Large living room, dining room, fridge, stove, drapes, cablevision, and parking. Close to bus and shopping. No children, no pets. 595-4654

ESQUIMALT
1-bed. ste. $182
Available June 1st. This is a very quiet bldg. Especially suited to senior adults and is oposite shopping and on transportation. Phone 382-0626. No pets please.

Princess Pembroke Apartments
1020 PEMBROKE ST
Almost new building, one bedroom apartments available, $195-$220. Children welcome. Sorry no pets. 382-9454

OCEAN VILLAGE
2 bedroom townhouse, 1400 sq. ft., 1½ bathrooms with boat moorage next door. Fridge, stove, dishwasher, vacuflo, carpet, drapes included in your new home. $350. 642-5254

AVAILABLE NOW
Brand new luxurious bachelor apt. — on Victoria City Waterfront $220 includes heat, H water, parking new frig and range (mature people please) contact Wess Dickie 382-4312 or eves. 477-4662. Dickie Agencies 919 Fort.

SUITES FOR RENT
Bay and Quadra Area
2523 Wark St.
Bachelors from $164.00
1 Bdrms from $189.00
2 bdrms. from $237.00
Phone Res. Manager 382-6402

OAK BAY, PACIFIC SHORES Apts., 2181 Haultain. Available July 1st, can be viewed immediately. 1-Bedroom suites in well-kept adult building, $186 and $187. Sorry, no pets. Montreal Trust Company, 386-2111 or Resident Manager, 598-2367.

COLWOOD
2 bedroom self contained suite, living room with beamed ceiling and fireplace, free wood, fridge, stove, washer, dryer, all utilities included, $325 per month. Available July 1st. No kids, small pets OK, phone 478-8883.

LARGE BRIGHT BACHELOR suite with balcony in clean modern block. Close to Parliament buildings and shopping centre. Sorry no children or pets. Quiet, mature adult only. June 1st, $170 month. Owner/manager, 477-6448.

280 DOUGLAS
Executive person or couple, two patios, two levels, 6 appliances. Secure, closed parking. Professional building. Suit MLA, lawyer, etc. Close to Parliament Buildings, park and sea. $400 includes parking. 386-1252

VICTORIAN APT.
2111 SPRING RD.
AND RIDGE APT.
1 B.R. from $170; 2 B.R. $215. Parents with child welcome. Res. 382-6539

OCEANFRONT
Watch the ducks and swans from your balcony. A quiet secluded setting for your 1 and 2 bedroom apartment $185. Ocean Village, 642-5254

1-BEDRM., $184
AVAILABLE JUNE 1
879 ESQUIMALT RD.
Heat, cable and parking included
Resident manager, 388-5736
Goodwyn Management

2 BEDRM $265
AVAILABLE IMMEDIATELY
1010 McKenzie Ave., several floor plans from which to choose. Resident Mgrs. Mr. and Mrs. Conard, 479-3759, Goodwyn Management.

Fairfield Character
1 block from sea and park. Feature 1 br. suite in grand old home, beamed ceiling, fireplace, leaded windows, tiffany lamps, private entrances. $390. 385-5517.

ROCKLAND HTS
1791 ROCKLAND AVE
Quiet, adult oriented building. Convenient to Jubilee Hospital. 2-bdr, $268. 595-0818.

CAIRN VILLA
Modern 2 bedroom also 1 bedroom, park-like setting off Old Esquimalt Rd. Heat, cablevision and parking. Mature adults only. Sorry, no pets. 383-3410.

ESQUIMALT
Deluxe bachelor and one bedroom apartments. WW, parking, cablevision, heat included. Bus at door, swirl pool and sauna, resident manager 388-6176, 386-6652

TWO SPACIOUS 1-BEDROOM apartments, $190.00 and $180.00. Steps to shopping and buses. Clean, adult-only building. Call resident manager, 384-4530, or REALSPAN PROPERTIES LTD., 388-6454.

TOWNHOUSES
3 bedrooms, close to shopping and schools, 1½ baths, family room, cablevision, includes stove and fridge, heat, hot water, drapes, parking, spacious lawn, children welcome, no pets. 595-5313.

JUBILEE AREA
2-Bedroom deluxe apartment, available July 1. Also includes dishwasher, underground parking. Call Resident Manager 592-1492, if no answer call Realspan Properties Ltd., 388-6454.

AVAILABLE NOW, QUIET area in Esquimalt, spacious 2 bedroom suite, coloured appliances, wall to wall carpet, drapes, controlled entrance, laundry facilities. $280 per month. To view call, 477-2787.

HEAT, CABLE, ELECTRICITY, parking. New bachelor near Crystal Pool. $175. 384-8530.

SPACIOUS BACHELOR SUITE unfurnished. 1235 Balmoral. Phone 385-4505.

FAIRFIELD-BACHELOR IN house, near ocean. $200 including utilities.
Vic High-bachelor, fireplace, $200 including utilities. 598-6956.

ESQUIMALT
Bach, 1 and 2 bedrooms. Adults only, no pets, includes heat, hot water, free parking, sauna. Res. mgr. 385-4132, Office 384-9793.

ADMIRAL SQUARE
1315 ESQUIMALT RD
2-two bedrooms
Clean, comfortable, close to shopping and transportation. 388-9311 or 381-5531, Concord.

IMMEDIATE OCCUPANCY
2 BDRM. APTS.
HANDY LOCATION
4026 QUADRA
OPEN DAILY
479-0603 CONCORD

NEAR WOODWARDS
Attractive bachelor and one bedroom suite in modern block. $170 and $200. Heat and cable included. 385-6026 or after 5pm 658-8893

PANDORA — 1 BEDROOM self-contained suite in older conversion avail. May 1. $160.00 p.m. includes heat.
J. H. Whittome & Co., LTD.
388-4271

830 CRAIGFLOWER ROAD
Bright two bedroom corner suites, drapes, fridge, stove, heat, cablevision. Vacant June 1st. $230 and $240. Bus stop at door. 384-6383, 642-4768.

SMALL 2 BEDROOM APARTment for rent, clean, self-contained, located on North Park St. not suitable for pets or for singles sharing. Apply 382-5157 between 9 am-4 pm Monday-Friday.

BRAND NEW QUIET ADULT block, only 1 bedroom suites left. Move in today. Quadra Villa Apts. 3943 Quadra St. Very popular area. Phone Res. Manager 479-9117.

NEW MANAGEMENT, CARnarvon Manor, 1 and 2 bedrooms from $205 including heat. Controlled entrance. Mature adults only please. To view phone, 382-0652.

FERNWOOD AREA — $210. Large 2 bedroom suite, freshly decorated, wall two wall carpets, heat included, convenient location, ground level with pleasant rear garden. 384-6656.

ROCKLAND AVE
McClure Conversion, bright, sunny 1 bedroom apt, Baker view, 2 fireplaces, sundeck, dishwasher. Rent $450 includes heat, hot water and parking. 595-5545.

AVAILABLE JULY 1, SPAcious 1 bedroom suite, large living room, dining room, fridge, stove, cablevision, parking. Close to bus and shopping. Suitable for retired person. 595-4654

2646 COOK
3800 Quadra
1 and 2 bedroom suites available in a modern building from $197 per month includes all utilities. 383-3869, 382-0271.

THE SENTINEL
625 Constance, 1 bedroom, $202. Two 2 bedrooms, $250-$262. 385-1249.

VIC WEST, BACHELOR SUITE, $149 and up, heat, cable, parking free. Near bus stop and down town. Mature adults please. After 4pm 386-7245

1-BEDROOM, 2-BEDROOM AND Bachelor suites available June 1 in quiet, clean block. Suitable for older or retired persons. After 4:30 pm, 383-2369.

BACHELOR AND 2 BEDROOM, Linden Ave. Quiet modern block, elevator and controlled entrance. Suit quiet mature adults. No pets or children. 385-1779

CITY CENTRE
$160-$175, semi furnished, large bachelor, quiet older block with private garden, references. 388-9942, 598-4060.

BACHELOR, BEAUTIFUL suite with small bedroom and balcony on top floor. $175, middle aged or older. No pets. 477-7026 or 388-6949.

TOP LINE ONLY, CITY centre, $160, semi furnished, quiet older block, with garden area, references. 388-9942, 598-4060.

RURAL 1-BEDROOM APARTment for rent, near Prairie Inn, $170. Optional 2nd bedroom. Available now. 383-9160 or 388-6275, pager 492.

1 BEDROOM BASEMENT suite in modern apt block, close to Beacon Hill Park, $120 per month including heat and cable, older adults only. 384-8713.

YATES-PANDORA, 2 BEDroom, $270. One bedroom, $190. Heat and cable included. No pets or children, please. 598-2394 or 595-8926

FAIR OAKS, C/O CLOVERdale Properties, 3501 Savannah, to rent June 1st. 1-bedroom, $230 per month. 2-bedroom, $290. Apply manager, 388-4088.

LANGFORD, ONE UNFURnished bedroom with bathroom. Separate entrance. Own parking place. Adult only, no pets. $85. 2771 Jacklin Road. 478-3547

2 BEDROOM APARTMENT, strictly adults. Christie Point Apartments. Available June 1. For information, 385-0644 9-12 noon

COUPLE WANTED TO MANage 5 suite apartment, 2 bedroom apartment for $90 per month in return for duties. Available July 1st. Phone 4-8 pm, 385-9948.

CLOSE TO TOWN, WALL-TO-wall, balcony, elevator, heat, cable vision. Available June 1. 1-bedroom $185, bachelor $165. 385-0156.

SECLUDED 1-BEDROOM apartment in Rockland home, suitable for quiet, mature person. Available June 15 or July 1. $225. 592-7775.

ONE BEDROOM, WALL-TO-wall, heat, cable, controlled entrance, seaview, top floor, quiet apartment, Esquimalt. 383-5639 after 4.

ROCKLAND ARMS
Attractive bachelor suite, view. Suit retired lady. 1030 Linden.

310 ROBERTS ST.
1-bedroom $198 per month. Waiting list only. 384-5320.

JAMES BAY
2 bedroom suite, $249. Bachelor suite. Available now. 384-2276.

BACHELOR SUITE, $115 A month, share bathroom, includes utilities, available immediately. 384-2772.

2-BEDROOM APARTMENT for rent, $235 per month, Brentwood Bay area. Phone 652-1524 or 388-5123.

LARGE BACHELOR SUITE IN clean, quiet building, close to Hillside shopping center. $170, heat and cable included. 595-0676

HILLSIDE AND GRAHAM. DEluxe, modern 2 bedroom suite. No pets. Available now. 383-0826 or 382-9995.

LARGE BACHELOR SUITE, Hillside area, $150 monthly includes cable vision, parking, heat. 598-6211.

ONE BEDROOM SUITES FROM $180. 2 bedroom suite $250. In modern buildings near downtown, 384-5827.

3 BEDROOM CONDOMINIUM for rent June 1st. Washer, dryer, fridge and stove included. Phone after 5pm, 386-9693.

BRIGHT 2 BEDROOM, 2 BATHroom corner suite, large balcony. Available June 1st. $425 per month. 384-5242.

SOOKE, 2-BEDROOM APARTment, fridge, stove, washer-dryer, $150, furniture extra, 642-4758 or 386-7977.

WALK TO WORK
2 bedroom $250, adults only. 385-0077, 658-8829.

BRIGHT, SPACIOUS 2 BEDroom, Esquimalt. 385-9789.

TWO SUITES, ONE FURnished, close to University bus line, 1026 Pemberton Road. $100 and $125.

1-BEDROOM SUITE FOR rent, phone 388-9643.

BROWN BROS. on LANSHARD
"People Helping People"

CAMPUS, COURT

(1631-1641 McKenzie Ave.)
University area close to shopping and bus, 1 and 2 bedroom suites, covered parking available, tennis court. Please call resident manager 477-2775 or for further information please call Brown Bros. Agencies Ltd. 385-8771.

1-BEDROOM BASEMENT suite. Gordon Head. All utilities. $200. 477-3200.

SWIRL POOL, 1 BR, BACH. James Bay. 121 Rendall, 592-7678

45 BOYD ST. JAMES BAY 1, 2 br, bach. 385-9739, 382-7917.

WATERFRONT 1 AND 2 BR. 384-6352 885 Dunsmuir, Head St.

201 APARTMENTS TO RENT FURNISHED

HARTNELL HOUSE
1204 YATES ST
Modern, downtown, fully furnished, colour TV and radio, underground parking, security entrance. Two bedroom suite, $445 monthly or $165 weekly. One bedrom suite, $365 monthly, $125 weekly. Studio bachelor, $255 monthly, $85 weekly. 386-2812 or 383-0742

AVAILABLE NOW
Esquimalt, close in, 3½ rooms (1 bedrm) apt., $210 including carpets, drapes, main furniture, heat, H. water, cable and parking.
DICKIE AGENCIES LTD.
919 Fort 382-4312

BEACON HILL
Near park, sea and bus, 675 Niagra, quiet building, linen, dishes, cable and heat included, maid service available, no pets or children, 2 bedrooms, $405. 383-3824 or 478-5617.

AVAILABLE JUNE 15TH. Quiet area in Esquimalt, 1 bedroom suite with main furniture. Coloured appliances, wall to wall, drapes, controlled entrance, laundry facilities. $225 per month. To view call, 477-2787.

JUBILEE HOSPITAL AREA, $245 fully furnished 1 bedroom including linen and kitchenware. All amenities. Adults, no pets. 592-9516

MODERN ONE BEDROOM bachelor suite, fully furnished, includes utilities, close to Jubilee hospital, available June 1, $165. 595-6298.

CITY BORDER/FAIRFIELD — 1 bdrm. furnished suite near hospital and town. Avail. June 1st. Rent $217.00. Phone 384-9335 to view. david burr ltd.

IN BEAUTIFUL CADBORO Bay, spacious 1-bedroom suite, sea view, close to stores and bus. $280. 477-9606.

1-BEDROOM IN PRIVATE home for one mature working lady. Town & Country area. 479-2436.

BACHELOR, GROUND LEVEL, separate entrance, Jubilee. Utilities, non-smoker, no pets. 592-7971.

BACHELOR IN APARTMENT building in Fairfield. Suitable for working person only. $125. 388-6920 after 5.

OAK BAY-ROCKLAND, LARGE 1-bedroom character suite, furnished, suitable mature working couple or single. $225. 598-6995.

BASEMENT SUITE, CHARACter conversion, share bath, utilities included, non smoker, 595-3861.

NICE BACHELOR SUITES, close to shopping centre, on Douglas St. 386-2481.

LARGE SELF CONTAINED bachelor, small 1 bedroom, quiet single adult, $168. 388-7605.

FURNISHED BACHELOR suite, includes linen and utilities, share bathroom. 595-1146.

SPACIOUS BACHELOR SUITE furnished. 1235 Balmoral. Phone 385-4505.

AVAILABLE NOW, COOK FAIRfield area. Bachelor. Heat and light included. $145. 386-0065.

SELF CONTAINED BASEMENT bachelor, $160 includes utilities. 598-1523

TWO BEDROOM, $118, PRINcess Ave. Includes heat and water. 477-3268

202 FURNITURE TO RENT

MAIS
FURNITURE and APPLIANCES
RENT
COLOR or BLACK—WHITE TVs
FURNITURE—APPLIANCES
MICROWAVE OVEN
at PENNIES per DAY
1821 COOK
385-2435

STANDARD FURNITURE
Three Rooms from
$47.50 per month
Immediate Delivery
382-5111 737 Yates St.

CAMOSUN
FURNITURE RENTAL
Month to Month
Piece or group
Immediate Delivery
833 Yates 383-3655

203 APARTMENTS WANTED

SEVERAL HOUSE OR APARTments, furnished, required to rent from July 9-August 25/79 and some a variety of periods. Preference to vicinity of St. Micheals School, 3400 Richmond Rd. Some cases will apply to single persons, others to families with or without children. Please call collect to Vancouver 736-1611 during office hours or writke to J. J. Johannesen, 3737 Oak St., Vancouver, B.C. V6H2M4.

MATURE, RESPONSIBLE COUple require 1 or 2-bedroom apartment facing south in Fairfield-Beacon Hill area. July 1. 383-7046, after 5.

PROFESSIONAL WOMAN would like 2-bedroom character suite in Fairfield or Rockland. 384-3503.

QUIET PROFESSIONAL COUple, non smokers seek sunny character 2 bedroom suite, Elk Lake Cordova Bay. 592-4359.

WIDOWED MAN REQUIRES 1-bedroom apartment, preferably in Oak Bay area from July 1. 598-2990.

MATURE WORKING FEMALE seeking one bedroom accommodation, sublet or lease. 383-5998.

REQUIRE ACCOMMODATION near Saanich Penisula Hospital (biking distance) 386-7002, 386-0527.

JOURNALIST REQUIRES suite; bright, clean, reasonable rent. Fairfield pref. 474-1071.

204 SHARED ACCOMMODATIONS

HAPPY VALLEY. 3317 LODmell Rd. Available July 1, spacious 3 bedroom duplex, upper level, wall to wall, kitchen appliances included. Family oriented subdivision. Close to schools and shopping. Pet welcome. $350 month. 112-438-4351 or 112-271-7448

PERSON TO SHARE FURnished, 3 bedroom house with 1 male and 1 female, has laundry room, fireplace, nice yard. Telephone and all utilities included. $120 per month. 592-6263, 592-7025.

BELMONT AND GLADSTONE. Need responsible good natured person or couple to share 2 bedroom upper duplex, $150 plus half utilities. Prefer non-smoker. 595-3297 after 6.

LARGE CHARACTER 2 BEDroom apartment to share with one other lady. Free laundry and heat. Cat welcome. $125 plus half utilities. 386-9776

LUXURIOUS 2-BEDROOM furnished apartment with fireplace. Wanted, responsible female, aged between 19-25. Available June 1. 386-6772.

AVAILABLE IMMEDIATELY
Large bedroom, shag carpet, large bathroom, seperate entrance, laundry facilities, included utilities. $125 month. 595-8618

RESPONSIBLE HIPPY WOMAN wanted to share big funky house with five humans. Large sunny room, friendly artistic atmosphere $80.00. 383-0243.

FEMALE BETWEEN 20-25 share furnished house in Gorge/Tillicum area. 2 bedrooms, $150, utilities included. 386-9419.

SHARED NON-TOBACOO household, Gorge area, with yard and FP, has room for vegetarian woman. 386-2990.

WANTED FOR JUNE 1ST, REliable working person to share large 3-bedroom house, Jubilee area. $110 per month. 595-2254.

COMFORTABLE HOUSE TO share. 2-bedroom, fireplace, Gorge area, $150 plus utilities. Phone 382-7918, 8 am to 12 noon.

YOUNG PERSON, LARGE house, sundeck, fireplace, veg garden. Call Allan 479-6110 or 384-8075 pager 750.

WORKING GIRL REQUIRES roommate for 2 bedroom apartment. 385-1315 or 384-4423.

PERSON TO SHARE BASEment of house from June 1. $92 per month. 595-4019.

206 DUPLEXES TO RENT

1. BRENTWOOD — Delightful upper apt. of 3 bedrooms, 2 full baths. LR with FP equipped Kitchen, large sundeck and patio. Mature adults preferred. Sorry no pets. One year lease at $450. per month plus utilities. Available June 1st.
2. UNIVERSITY AREA — Spacious upper 3 bedrooms, LR with FP, Dining room, fully equipped Kichen. Sorry no pets. One year lease at $475. monthly includes utilities. Available Aug. 1st.

For further details on the above, please call Mrs. M. Gearing at 477-7284.
Complete Property Mgt.
(Div. of D. F. Hanley & Assoc.)

SEASPRAY PROPERTIES LTD./REALTOR
1911 Quadra St. 386-3124

2832-2836 SOOKE RD.
3-BR SxS Duplexes avail.
June 1, $325 per mon. Fridge, stove, w/w carpets. To view call 386-3124.

DUPLEX TO RENT
BRENTWOOD, ATTRACTIVE UPPER 3-bedroom, 2 full baths, close to Ferries and stores. Discriminating adults preferred. Minimum one year lease at $450 per month. Call Mrs. M. Gearing at 477-7284.
Complete Property Management
(Div. of D. F. Hanley & Assoc.)

COUNTRY HOME
A 2400 sq. ft. triple level family dwelling complete with fireplace, washer and dryer, dishwasher and vacuflo. Beautiful waterfront setting. Close to Elementary and secondary schools. Ocean Village, 642-5254

OAK BAY BORDER
Available June 1st. Older, main floor duplex. 1 bedroom up, 3 down. Fridge and stove included. $395 p.m. Call Audrey at 388-6161 (24 hrs.) PAC-WEST INTERNATIONAL REAL ESTATE BROKERS INC.

SIDE BY SIDE 2 BEDROOM, carport, fridge, stove, curtains, carpet, fireplace, cablevision. All utilities included. Thetis Lake ⅔ acre enclosed back yard. Pets welcome, $300. 2376 Bellamy Rd., 478-8110 or 388-6275 Pager 2924 ask for Greg.

COUNTRY LIVING
Brand new 5-bedroom duplex, 2000 sq.ft. includes 2-bedroom in-law suite. Must be rented as one unit. Situated on 4 acres, $465 per month. Water and garbage included. Available July 31. 642-4860.

ONE BEDROOM UPPER DUplex in Mt. Douglas-Shelbourne area, bright, large lot, ample parking, garden area if wanted, fridge, stove and all utilities included. $265. 477-5894.

AVAILABLE JULY 1. COLwood. 3 bedrooms, 1½ baths, living room, dining room, kitchen, patio and paved parking. Like new. No appliances. $360 per month. 478-5588, 478-2459

OLDER TOP FLOOR 3 BEDroom. Fridge, stove and heat supplied. Vic West. $300 per month. Phone after 6 pm, 383-2847 or 595-6319

IMMACULATE 2 BEDROOM sxs with garden on quiet street, excellent location, ideal senior citizens. Available July 1st, $300, 477-7024.

LARGE LOWER TWO BEDroom, appliances, heat, parking, no children or pets. $350. Available immediately. 595-7914 after 6 pm.

NEW 3-BEDROOM DUPLEX IN Colwood. 1½ baths. Quiet countryish setting. $400 month. July 1. 385-0719, 478-6010.

SOOKE SASEENOS, 3 BEDroom basement suite, wall-to-wall carpets, wood paneling, $275. 598-6956.

GLEN LAKE, 2 BEDROOMS, private, country. Fridge, stove. $300, utilities and heat included. 478-4217

LARGE 2 BEDROOM SUITE IN luxery restored heritage home, one block from Beacon Hill. $390 per month. 385-8591 after 6pm

DELUXE 2 BEDROOM LOWER duplex, fireplace, fridge, stove, carpet throughout, $325 includes utilities. 386-6582, References, July 1st.

DOWNTOWN AREA, 3 BEDroom, wall to wall carpet, fridge, stove, full basement. Water included. $305 monthly. 477-4675.

CORDOVA BAY ON QUIET street, upper suite, 2 bedrooms plus study, fireplace, sea views and more. $400. 652-4826.

1-BEDROOM SUITE, ELECtric heat, $180 per month. 384-5445, after 5.

WATERFRONT 1 BEDROOM Oak Bay, utilities included, $385. 598-8134.

3-BEDROOM, NEAR K-MART, no pets, available July 1. $250. 595-5205.

TWO BEDROOM SIDE BY SIDE, stove, fridge, washer, $290. 656-6172

2 BEDROOMS UPSTAIRS, near town, fridge, oil stove, $190. 595-2153.

207 DUPLEXES WANTED TO RENT

RESPONSIBLE COUPLE REquire 1 or 2-bedroom duplex or suite in home, preferably in Fairfield, Oak/James Bay for July 1. 382-8282.

HOUSE OR DUPLEX REquired for working person; will do repairs. Area: View Royal, Gorge, Langford, Elk Lake. 382-4876, or 477-9701.

2 BEDROOM SUITE WITH washer and dryer hook-up, utilities included, $300. 1 child, 1 cat, needed by June 27th. 478-5165 after 5.

210 HOUSES TO RENT UNFURNISHED

HELMCKEN AREA. 3-Bedrm, one level home on dead-end street — all appliances, F.P. $400 p.m.

Executive home, Shawnigan Lake. 3-BR A-frame, w-w, thermal windows, decks off all BRs, view of the lake. $400 p.m.

2 Bdrm. house Langford. All appl., large yard, garden. #350. per mo. Avail. July 1

Spacious 3 bdrm. with study. Fr., St., Metchosin. Avail. July 1. $400.

CENTURY 21 Western Homes
1037 Cloverdale Ave.
386-3494 (24 hrs.)

Superb Waterfront
High quality rustic 2 bedroom near Deep Cove Chalet home. 2100 sq. ft, large sundeck, dble garage, boat ramp to beach, good fishing, drapes and 5 quality appliances included at $650 per mth. Occupancy June 1st. 384-8075 pager 506.

FAIRFIELD, OAK BAY, AVAILable June 30th for 3 years. Quiet crescent. 3 bedroom bungalow, livingroom with fireplace, separate dining area. Basement recreation room with fireplace. Appliances included. Fenced garden. $525 per month. References please. Phone 382-3902.

$650 — DEEP COVE. Luxury 2-BR waterfront home. Incl. all appliances, carpet, drapes, FR, dbl garage. Access to water. Avail. June 1.
PEMBERTON, HOLMES LTD.
1000 GOVERNMENT ST.
384-8124

UVIC AREA
4 bdr. home close to schools, shopping and bus routes. F.P., 1½ baths, lg. rec. room and sundeck. Avail. June 1st. $500 per month. No pets. david burr ltd. 384-9335.

PARKLANDS DISTRICT, ESquimalt. June 1. Quiet 3-bedroom family home. Large yard with sunny patio overlooking golf course. 1-year lease, $525 monthly, includes gardner. References. Daytime: 383-6214, after 6 pm: 385-0360.

$75.00 GORDON HEAD. SPAcious older 5 br, 2 bath home on lge. lot. Incl. high beamed ceilings, 2 stone FP, pantry sunroom, etc. Avail. June 1.
PEMBERTON, HOLMES LTD.
1000 Government St.
384-8124

5-BEDROOM HOME WITH 2 bathrooms, (modern shower), 2 friges, stove and washer. Gorge — Bay area, couple blocks from Coffee Mac's $405. Responsible university student preferred. Please leave message with 598-2331.

AVAILABLE JUNE 15 — MALAhat Drive, 3 bedroom cottage in treed seclusion, includes fridge and stove. $325 p.m. Call Audrey at 388-6161 (24 hrs.) PAC-WEST INTERNATIONAL REAL ESTATE BROKERS INC.

TOWNHOUSES TO RENT
2 - Executive townhouses, 3 bedrooms, 1½ baths, carport, fireplaces. $525/mo. 1- July 1st occupancy, 1- July 15th occupancy. Call 388-7402, 5-7 pm.
CONCORD

ESQUIMALT — AVAILABLE June 1st — 3 bedroom, no basement home. Fireplace, fridge and stove. $321 p.m. Call Audrey at 388-6161 (24 hrs.). PAC-WEST INTERNATIONAL REAL ESTATE BROKERS INC.

GORDON HEAD
LARGE FIVE BEDROOM FAMILY HOME ON 1½ ACRES. 1 YEAR LEASE. NO PETS. VACANT JUNE 1. 384-8075, PAGER 506

4 BEDROOM HOME, LANGford, wall to wall, rec room, fireplace, sundeck, full basement, close to shopping and schools, children welcome. Available July 1st. $475. 384-6916.

ACROSS FROM VIC GENERAL Hospital, 2 bedroom possibly 3, washer and dryer, fridge and stove, fireplace, wall to wall carpets, drapes, full basement, $375. 386-2589.

MILL BAY. VERY CLOSE TO beach, seaviews and fireplace. 2 bedroom home on lge. lot, to responsible couple. $250.00 per mth. Phon. 383-4151 — 9 to 5 p.m.
Lorenze Realty Ltd.

LUXURY TOWNHOUSE, James Bay, 132 Michigan St. 3 bedroom, den, 2 bath, full appliances, fireplace, private yard. $525. Herb Smith 388-6275, pager 880 or 385-2234.

BURGOYNE VALLEY SALT Spring, 70 acre rich farm land in oats and hay, large barn, milk and implement sheds, 1 modular home site, $400 per month. 112-653-4237.

4 BEDROOMS, 2 BATHS, 2 fireplaces, formal dining room, family room with separate bar, many extras. Close to schools. $525. References, July 1st. 386-6582.

3-BEDROOM SPLIT LEVEL. Located on quiet cul-de-sac in Gordon Head. Completely finished rumpus room. To view phone: 477-8491. References required. $550 per month.

BRENTWOOD BAY
2-bedroom house. Good yard and garden. $375 month. Available July 1. References please. After 6 pm: 652-5852.

JULY 1, TWO BEDROOMS, fireplace, yard maintained, firewood, cable, water, light supplied. 595-8791

5-BEDROOM FAMILY HOME with basement, available 1st of July. For more information, phone 386-6808, after 5.

TWO BEDROOM, LARGE LOT in Colwood. Close to bus, shopping centre. Stove, fridge. $325. Available June 1. 474-1231

3 BEDROOM HOUSE, LARGE lot, very quiet area in Colwood, $375 per month. Inquire after 8 pm. 478-7056.

THREE BEDROOM, 3 BATHroom, Fairfield house for rent, immediate occupancy. $525. 477-3537, 383-4178.

QUIET PROFESSIONAL COUple require two bedroom furnished house-apartment. June 1st Sept. 1st. References. (112) 537-5468, 478-0838.

TOWNHOUSE AVAILABLE IMmediately, 3 bedrooms, laundry room and basement, close to schools and bus. $350. 386-0286.

PATRICIA BAY, 1-BEDROOM house. Electric heat. Responsible couple. Available June 15th. $255. References. After 10: 656-3845.

NEAR UNIVERSITY
Two bedroom cottage, nice garden, $300 a month. Available immediately, or June 15. 477-3903

3-BEDROOM HOUSE. $450 monthly. Near Chek TV. 477-6308.

SOOKE, 3-BEDROOM, FRIDGE, stove, washer/dryer, $300. 642-4758 or 386-7977.

NEWLY PAINTED 3-BEDROOM house with fireplace. $400. July '79. 382-3907.

TWO BEDROOM HOUSE, ESquimalt, $325 per month. 384-7078.

3 BEDROOM HOUSE, FIREplace, basement, fenced yard, central, $390. 382-2162.

3 BEDROOM HOUSE FOR rent. Available June 1. 386-7705 after 4pm

LARGE 6-BEDROOM HOUSE near ocean. Sidney. Immediate. $625. 656-1727.

BROWN BROS. on LANSHARD
"PEOPLE HELPING PEOPLE"
$375—970 Woodhall Drive, 2 bedroom SxS duplex, H/W floors, den, carport. Nice, quiet.
For further information please contact Brown Bros. Agencies Ltd. 385-8771.

DUPLEX FOR RENT, 3 BEDrooms. 385-2930

211 HOUSES TO RENT FURNISHED

$325. MAYFAIR-TOLMIE. Cosy, well maintained bungalow on large fenced lot. Avail. June 1. Lease.
PEMBERTON, HOLMES LTD.
1000 Government St.
384-8124

WATERFRONT 2 BEDROOM, livingroom, diningroom, laundry room, bathroom, kitchen, fully furnished. Available July and August $200 weekly. Phone 598-6974 or 743-9456.

212 HOUSES WANTED TO RENT

SEVERAL HOUSE OR APARTments, furnished, required to rent from July 9-August 25/79 and some a variety of periods. Preference to vicinity of St. Micheals School, 3400 Richmond Rd. Some cases will apply to single persons, others to families with or without children. Please call collect to Vancouver 736-1611 during office hours or writke to J. J. Johannesen, 3737 Oak St., Vancouver, B.C. V6H2M4.

WANTED TO RENT, 3 OR 4 bedroom home, preferably furnished, with fenced lot. Near UVic and elementary school. Mature UVic grad student, 2 children, excellent references. August 1, 1979-August 1, 1980. 479-5392

RESPONSIBLE WORKING couple require two bedroom house with fireplace, fridge and stove, around $300, for June 15 or July 1. Phone after 5:30 p.m. 386-2529.

BIOLOGIST AND LANDscaper wife seek long term accomodation in small house or cottage in rural area, within ½ hour of town. No children, 1 medium dog. 658-8758 after 5.

FAIRFIELD, OAK BAY OR James Bay area. Executive family of 5 plus pets anxious for a 3 bedroom plus den or 4 bedroom house for July 1. Daytime 384-4743

WORKING COUPLE WITH 10 year old daughter would like nice 2-3 bedroom house for July 1st. Will look after garden. After 5pm. weekdays, 382-1937.

PROFESSIONAL PAINTER, handyman, and family of 3 require home for June or July 1. Negotiable rent for renovations. 658-8047

PROFESSIONAL MAN AND family require 3 or 4 bedroom home from August 1/79-July 1/80. Preferably in Gordon Head area. 477-3698

RESPONSIBLE COUPLE REquire a 2 bedroom house in pleasant area, July 1st. Close to bus and shopping. Call between 9 and noon. 382-5627.

RESPONSIBLE FAMILY OF four require 3 to 4-bedroom home in Glanford to Interurban area. Excellent references. Please phone 479-6578.

4 BEDROOM HOME WITH fenced yard for foster home, basement preferred, call after 5pm. 598-8444.

CARPENTER REQUIRES 1 OR 2 bedroom in Metchosin. Possible rent to buy. Seclusion preferred. 479-6939 after 5.

RURAL OR SEMI RURAL house, 2 or 3 bedrooms, family with 2 children. 388-7337 Room 107. Leave message.

URGENTLY NEEDED BY June 15, 3 bedroom house or duplex near shopping. Approximately $300. 479-0640

SMALL HOUSE WANTED URgently by teacher. Quiet location in the Sooke area. Reasonable rent. 642-4574.

WORKING MATURE ADULT looking for 1 to 2-bedroom home. 477-9975.

RELIABLE MARRIED COUple, looking for house to rent or sublet, immediately. 388-9462.

FAMILY LOOKING FOR large older home in James Bay. 385-4902

215 HALLS, WAREHOUSES STORES and OFFICES TO RENT

SEASPRAY PROPERTIES LTD./REALTOR
1911 QUADRA 386-3124

OFFICES:
Hartwig Court 800 Sq. Ft.
1005 Broad 980 or 2200 Sq. Ft.
3960 Quadra 1010 Sq. Ft.
2614 Bridge 125 S.F. $80.
464 E Burnside 1400 Sq. Ft.
3025 Shakespeare 1200 Sq. ft.
836 Devonshire 400 Sq. Ft.
3440 Douglas St. 2700 Sq. Ft.
3293 Douglas St. 2200 Sq. Ft.
Sidney from 425 Sq. Ft.
Shelbourne from 700 Sq. Ft.

RETAIL/STOREFRONT
3400 Douglas 2300 S.F.
Stadacona Centre from 700 S.F.
Gov't & Bay 2500 S.F.
Burnside Plaza 2000 S.F.
2614 Bridge St. 611 S.F.

WAREHOUSE
Gov't & Bay 1200 S.F. + Office
Nanaimo 3500, 7000 S.F.
626 Esquimalt 1200 S.F.
834 Devonshire 3500 to 16000 S.F.
R. D. LAW 386-3124

FOR LEASE
Approx. 1,095 sq. ft. Downtown location, 2nd floor. Available immediately. Next to Hudson Bay. Contact:
Block Bros. Realty
1800 BLANSHARD
386-3231

DEVONSHIRE COMMERCE PARK
VICTORIA'S FIRST "CONDOMINIUM" OFFICE/WAREHOUSE COMMUNITY
831 DEVONSHIRE ROAD
652-4461/386-0897
E.Y. Construction Ltd.

WAREHOUSE
Lease with option to purchase 2100 or 4200 sq. ft. Finished offices. Electric heat, $625 per 2100. Property taxes and water included. 858 Esquimalt Rd. 477-5274 or 477-7041.

DATATECH BUILDING
Modern office space to rent. 500 square feet to 3500 square feet. Elevators, air conditioning and abundant parking. 479-7117 Don Burrows.

215 HALLS, WAREHOUSES STORES and OFFICES TO RENT

REALSPAN PROPERTIES LTD.
846 BROUGHTON 388-6454

WE SPECIALIZE IN LEASING

BAINS CENTRE
Excellent, well located, new, retail, office and warehouse space. In the heart of North Douglas area.

PRIME OFFICE SPACE MARKET SQUARE
Brick, beams, high ceilings and quality renovations make this one of the most attractive office locations in town. Up to 13,000 sq. ft.

SIDNEY
Downtown location that is ideal for retailing or inside auto sales. Large building that can be divided.

WHARF STOP BASTION SQUARE
10,000 ft. of retail and 20,000 ft. of office in this development. High traffic count and views of the harbour.

HARTWICK COURT
1275 ft. of improved office space overlooking the harbour.

WESTCOAST SAVINGS BUILDING
Office space available in the James Bay and Esquimalt locations.

506 FORT STREET
2nd floor, 2000 at 4.65
3rd floor, 3000 at 4.85
Heritage Building has elevator, located next to the harbour.

STORE FRONT 917 FORT
1800 ft. of retail space in good traffic area.

HILLSIDE HOUSE
Across from Hillside Mall. Good office space.

MAYFAIR DISTRIBUTION CENTRE
4000 sq. ft. units of warehouse with good access to all parts of the city. Loading docks, plus drive-in spaces. Room for semi trailers.

INDUSTRIAL LAND FOR LEASE
1. In harbour area, has trackage.
2. Up to 6 acres within four mile circle.

BROWN BROS. on LANSHARD
"People Helping People"

1006 FORT ST.
3000 sq. ft. prime office space, good parking, air conditioned, excellent co-tenants. Will subdivide.

830 PEMBROKE ST.
2100 sq. ft. ground floor office area, good parking, heat included, at $6.50 sq. ft. Available now.

829 ADMIRALS RD.
1800 sq. ft. of bright ground floor office space, very reasonable. Excellent parking, some partitions already in. Also, 460 sq. ft. available at $125.00.

643 DAVID ST.
9000 sq. ft., good parking, 6300 on main with large loading doors at ground level. 2700 sq. ft. mezzanine and office area, $4.50 sq. ft. Suitable wholesale sales and storage.

For further information please contact Brown Bros. Agencies Ltd., 385-8771.

WAREHOUSE-OFFICE COMBINATION
APPROX. 1400 SQ. FT. INCLUDING CARPETED OFFICE SPACE, WASHROOM, LARGE OVERHEAD DOOR IN WAREHOUSE, HEAT AND LIGHT INCLUDED IN RENT OF $375 PER MONTH. FOR FURTHER DETAILS CALL MR. ANDERSON AT 382-2721 or 477-4985.

OFFICE SPACE HILLSIDE AVE. GROUND FLOOR
All utilities included in rent with janitorial services. Ample parking. Approximately 1100 sq. ft. For further information.
388-4434 WILF GEE 388-4434
WESTMONT REALTY (1977) LTD.

OFFICE SPACE
Bright and fully carpeted, brand new, air conditioned office space on Blanshard St. Rents available from individual offices at $150 p.m. to a whole floor at $10 plus per sq. ft. Individual offices are ideal for small businessman.
Bill Fife, 388-7557.
Capital City Realty Ltd.

COMMERCIAL PROPERTY
2 stores or could be made into one — suitable for offices, retail outlets. Parking, heavy traffic. Available now.
CENTURY 21 Western Homes
1037 Cloverdale Ave.
386-3494 (24 hrs)

UNITS OF RETAIL AND OFFICE SPACE IN SUPERIOR BUILDING—700 BLOCK JOHNSON ST.—FROM 380 SQ. FT. TO 7000 SQ. FT.—POSSESSION IMMEDIATE—ATTRACTIVE RATES
CONTINENTAL PROPERTIES LTD.: 385-1324, 598-6062.

DENTAL OFFICE OF 365 SQ. ft. in well maintained centrally located building. All plumbing, wiring, and partitions in place. $195 per month includes all services and utilities. Call Royal Trust: 388-4311.

Businessmen Contractors Agents
Thinking of opening an office but facing a major expense? We can supply a new private office with services and receptionist at a very reasonable cost. Call Metropolitan Office Lease Ltd.: 382-2170.

CHOICE OF DOWNTOWN OFFICES
To Rent At Reasonable Rates
APPLY PEMBERTON, HOLMES LTD.
PROPERTY MANAGEMENT
384-8124
1000 Government St.

OFFICE SPACE
950 sq. ft. near T & C Shopping centre, ample parking $250 monthly. Call
388-4434 RICK KINNIS 388-4434
WESTMONT REALTY (1977) LTD.

WAREHOUSE
In city area. 3200 sq. feet with 360 sq. feet of mezzanine. Complete with storage shelves, counters, and work benches. Wired for light machinery. Heated and well lighted. Parking. 386-3614.

215 HALLS, WAREHOUSES STORES and OFFICES TO RENT

500 BLOCK YATES ST.
EXCEPTIONAL OFFICE AND COMMERCIAL SPACE AVAILABLE
* UNIQUE GLASS WALLED PENTHOUSE WITH HARBOUR VIEW UP TO 2200 SQ. FT.
* COMPLETELY REMODELLED SECOND FLOOR OFFICE SPACE WITH ELEVATOR ACCESS UP TO 3212 SQ. FT.
* SECOND AND THIRD FLOOR COMMERCIAL/OFFICE SPACE IN UNIQUELY ATTRACTIVE NEW BUILDING UP TO 6750 SQ. FT.
* AMPLE PARKING NEAR BY
PHONE JILL: 385-0991

CITY LOCATION STOREFRONT WAREHOUSE 680 SUMAS ST.
1,500 sq. ft. in a modern, attractive complex. Good exposure. Available immediately. $450 per month on a lease basis. Victoria Realty 386-3585. Mr. D. Munro 477-1705.

WAREHOUSE
FROM 3500 to 16,000 sq.ft.
Near new concrete block building at 834 Devonshire Rd., including approx 2000 sq. ft. office, 4 washrooms, 7 large overhead doors, deck loading, will accommodate 45' trailers, 20' ceiling, fenced in for security, drive-up ramp for trucks into warehouse, plenty of parking, heated. For more information please call 477-6621.

BRENTWOOD VILLAGE SQUARE
898 sq. ft. of retail commercial store available. Superior shopping complex in heart of Brentwood Village. 3-year lease. Mr. Don Munro, Victoria Realty Ltd., 386-3585 or 477-1705.

OFFICE
836 Devonshire Rd. Main floor, approx 400 sq. ft. 2 offices and washroom. Lots of parking, electric heat, carpet, curtains, $200. Please call 477-6621.

DOWNTOWN
Approx. 1000 sq. ft. of storefront retail or office spece plus heat, H water, and parking $520. per month ($5 per sq. ft.) Dickie Agencies Ltd. 382-4312 or eves. 477-4662

OFFICE SPACE
Approximately 1,000 square feet of renovated space including private offices, just a few blocks from town, 382-4218. Evenings 598-7273.

TRAFALGAR SQUARE
1000 sq. ft. of retail available soon in Brentwood. For information John Kennett, 385-1491.

2100 SQUARE FEET STREET level office space — downtown location — air conditioned. J. H. WHITTOME & CO. LTD., 388-4271.

MODERN BRIGHT CARPETED 450' office, $195 including heat, light. Also 450' to 1000' available on thoroughfare, parking, near Woodwards. 383-8774.

2,210 SQ.FT. PRIME GROUND floor space in Langford area. May be subdivided if required. Phone 388-5123, or after 5, 595-0454.

OFFICE SPACE OR WORK STUdio for rent. On Hillside Ave. $125 per month. Phone 479-1767 for details.

WE NOW HAVE 937 SQ. FT. OF office space available overlooking the Inner Harbour. For further information call 388-9181.

PROMINENT RETAIL SPACE in Whippletree Square, Whippletree Junction, 3 miles South of Duncan. 112-748-1100.

SMALL SHOP WITH COMplete line of cabinet power tools and air for rent. 652-1440 or 652-5870.

EXCELLENT EXPOSURE
Corner of Douglas and Ralph, $127,500, 477-0303, 479-3232.

OFFICE SPACE TO SUBLEASE in professional building 270-540 square feet. Gordon Head. Phone 477-4211.

BINGO AUDITORIUM AVAILable June, Esquimalt Legion, 386-7635.

SMALL OFFICE, FORT ST. near Blanshard. $150. 479-4405.

233 MORTGAGE LOANS AND INSURANCE

MORTGAGE NEEDS
Low Cost Residential and Commercial mortgage financing available. If you have tried to obtain a conventional mortgage and were turned down due to credit problems, or not enough equity in your property we may be able to help.
Courtesy to fellow brokers
CALL
CLIFF JOHNSON
382-8215
First Victoria Financial Corp.

1st AND 2nd MORTGAGE LOANS
SOOKE — GULF ISLANDS
SHAWNIGAN — DUNCAN
UP-ISLAND — MAINLAND

We specialize in Land and Land Development Mortgages anywhere in B.C.

Existing Mortgages Bought

Call Mr. Douglas Hawkes
384-7128 (after hours 477-9544)
DOUGLAS HAWKES LTD.
990 BLANSHARD ST.

NEED MONEY??
TO BUY — BUILD — REMODEL or REFINANCE.
We loan in all areas. Quick, Courteous services.
GLENGARRY REALTY
3947 A-QUADRA ST.
479-7138 (24 Hrs.)

234 MORTGAGES FOR SALE

SAEC

Mtg. Amt.	Int. rate	Due Date	Prop. Value
$13,000	16.0%	Nov. 1/79	$22,500
$16,500	16.0%	Nov. 1/79	$25,000
$28,000	15.0%	May 1/80	$37,000
$33,000	15.0%	May 1/80	$43,000
$80,000	16.0%	Nov. 1/79	$115,000

Wayne Strandlund (382-9255)

First mortgage for sale. $23,500 at 11¾%. $230.10¢ per month, interest only. Terms, October 1981. Excellent covenant. Call Ravelle Mortgage Corporation, 388-5454. Evenings, 384-0815.

235 WANTED TO BORROW

FIRST AND SECOND MORTGAGE LOANS REQUIRED
For complete subdivisions. Floating interest rates with prime rate used as base. Minimum 15% on first and 17% on second with interest payments monthly. Amounts accepted from $5000. For further information call D. Barrie Hamilton, 478-9581 or 382-0369
WATERMAN & ASSOCIATES REALTY LTD.
923 GOLDSTREAM AVE 478-9581

240 BUSINESS OPPORTUNITIES

B.C. LAND AND INSURANCE AGENCY LTD.

HOTEL
Absentee owner anxious to sell 28 rooms, cabaret, 176 seat "A" license pub, which is just undergoing extensive renovations. Restaurant, barber and hairdresser leased out. Ten hour and a quarter from Victoria and only outlet for 20 miles around. A good buy at $595,000.00. Complete details.
WALLY HELLIESEN
388-5555

HOME OCCUPATION
This property was a grocery store with residence attached. The new zoning permits a "home occupational use." Over 600 sq. ft. of workshop, office or storage space (the old store) and a 2-bedroom home with a den or office. Attractive lot (average 145x50) with fruit trees, garden and off-street parking. Why rent space when you can own it. Exclusively listed for only $49,900.
KENT MacLEOD
385-7721 595-4273
GARDNER REALTY LTD.

BAKERY AND RESTAURANT
Excellent year round location in Market Square Mall. In operation for 7 months with new equipment. Sales average $400. plus per day and rising. Solid established clientele. Caters to lunch crowd and open evenings for dinner. Present owner commutes to Vancouver. Local management would reduce operation costs. Sale due to pregnancy.
$43,500 Pgr. #760
DAVE VOGELGESAND
477-1841 388-5464
Block Bros. Realty Ltd.

SAANICHTON CENTRE DANCLAIR DEVLOPMENTS LTD
Maximum return on your business dollar. Check out Saanichton new air conditioned business and professional centre. Large local clientele with no competition for miles. Opportunity for:
Hardware, Appliances, Professionals, Sporting Goods, Stereo Shop, Real Estate
Or your specialty
For further information call
652-1141 Frank Csinos 652-3202
388-6275 pager 2826
Seaboard Properties Ltd

MEAT MARKET PEACE RIVER DISTRICT
New building and equipment in one of the fastest growing communities in Northern B.C. Good retail business as well as bulk orders to camps. Statements available. For details, Call:
388-4434 RICK KINNIS 388-4434
WESTMONT REALTY (1977) LTD.

QUALICUM BEACH
Service station, garage, tow trucks, large home, cabins, small drive-in Restaurant, close to ocean, large volume, on Island Hwy. Could serve as Auto Dealership etc. Ideal Family operation, asking $185,000 with excellent terms. Phone Don White 248-9065 or Ralph Pruden 248-9674, Dolphin Agencies 1976 Ltd.

OLD ESTABLISHED COMPANY specializing in aluminum products such as gutters, awnings, storm windows, doors, siding, etc. being offered for sale for $39,500. Vendor wishes to retire from this business. Long term lease available or the vendor may be prepared to sell the building outright.
Larry Haddon 592-7735. British American Realty Ltd. 385-1431.

HARDWARE BUSINESS
In downtown mall. No competition. Good MA-PA operation. Price $55,000 incl. stock. Owner retiring. Hurry on this one!
477-0141 Mari Thompson 478-8706
THE PERMANENT

DOWNTOWN RESTAURANT
Main street location — corner — 100 seat — liquor license — excellent — Call for personal appt. for details.
386-3231 Olive L. Martin 479-8913
Block Bros. Realty Ltd.

24 UNIT MOTEL
Easy operation. Good return. Close to town. Modern building. $440,000. For details call
388-6258 GERRY FINNIGAN
CERIC STEELE REALTY LTD.

OPPORTUNITY AND FINANcial independence. Franchise available for the largest quality line of Donuts and Pastries for Donut Shop and associate franchise for restaurants. Further information, write Holey Treat Donuts, Box 1028, Grand Forks, B.C.

LAKEFRONT HWY LODGE
By owner — North Central B.C. Ideal family or partner opr. GAS, CAFE, STORE, RMS. and CABINS. Deeded, a proven money-maker. Unlimited pot. D.P. $65,000. Consider trades in down pay. Victoria Press Box 77.

BAKERY
Vancouver Island. Be your own boss, well established bakery and coffee shop for sale., Owner retiring. Good down town location in prime tourist resort. Victoria Press Box 212.

ATTENTION INVESTORS
29,000 sq. ft. zoned C1 located in downtown area. Sep. plans for Motor Motel or office Building. For details call Margaret Wilson 388-7557, Capital City Realty Ltd.

PET SHOP
Assumable lease till May 31st with three year renewable option. $9000 or offers. Price on stocks negoitable. Lease taken if business not sold. 595-8572 or 479-1056.

EXCHANGE ENGINE HEAD business. Good returns for small investment and effort. All required equipment and stock of 24 popular heads included in sale. $4,000 or best offer. 386-6094, Blue Chip Enterprises.

ATTENTION INVESTORS AND BUILDERS
$4,000 a suite. 28 suite site and 35 suite site. Call Margaret Wilson 388-7557, Capital City Realty Ltd.

PRIME DOWNTOWN LOCAtion-recreational opportunity-gross revenue in excess of $100,000 per year. Serious enquiries only. For more info write Victoria Press Box 149.

SUCCESSFUL MAJOR APPLIance franchise, sales and service business on beautiful Saltspring Island. $16,500 plus inventory (presently $12,500) Phone 112-537-9501.

MOTEL-NANAIMO-18 UNITS
Excellent location, income. Easily expanded to 23 units. Excellent living quarters. Excellent business $85,000 down. Write: 1115 Lockley Rd., Victoria.

ESTABLISHED TRUCKING company with late model Kenworth truck, low bed and flat deck trailers. Good opperating authority on Vancouver Island. Victoria Press Box 224.

BOOKSTORE FOR SALE. OVER 8,000 paperbacks, magazines, comics. Nicely set-up, floor carpeted. Reason for selling- retiring. $3,000. 479-5413 or 386-3207 after 5:30.

UNIQUE BUSINESS OPPORTUnity, distributor wanted to sell revolutionary temporary line and wrinkle remover suitable for sales in the Duncan, Nanaimo district. 383-5514.

JANITOR BUSINESS, WORK 3 hours per night, earn over $9000 per year. Only $5000 for equipment and contract. 383-9073.

WANT TO KNOW MORE ABOUT Amway? Reply Box 6211, Victoria.

240 BUSINESS OPPORTUNITIES

SINCE 1887 Pemberton, Holmes Ltd. 1000 Gov't St 384-8124

VICTORIA DELI and COFFEE SHOP Reduced Now $64,500
One of the most modern and finest equipped Deli's in Victoria area, in most attractive 2-yr.-old shopping plaza, with lge. supporting residential area. Business is showing big increase in sales since adding bakery and fast-food service. For extra details on this excellent business opportunity please call CLIFF ANDERSON, 477-3994.

BUY OF THE WEEK
INVEST IN YOUR FUTURE and buy this well-maintained 8-unit apartment block nr. Central Park producing a gross income of app. $17,000 yearly from an investment of $145,000. Financial stmt. shows more than 9% return plus capital cost allowance for depreciation. Easily managed by a resident or non-resident owner. For full information on this excellent investment call CLIFF ANDERSON, (res. 477-3994).

MODERN BEAUTY SALON
Well established 5 operator shop in triving Vancouver Island town for sale. Excellent revenue and location. Victoria Press Box 177.

RESTAURANT EQUIPMENT
Complete equipment inventory for 40 to 60 seats. From dishes to dishwasher. Reply Victoria Press Box 154.

$1900 PER MONTH INCOME. Gardening/Janitor business. Easy to learn. $9500 total investment, 386-0639.

GROCERY STORE FOR SALE, rent $345 monthly, turn over $175,000 per annum. 598-7331 after 6.

241 BUSINESS OPPORTUNITIES WANTED

WANTED: FOR SERIOUS BUYERS
(a) Apartments: 10- to 20-unit size and also 24-40 br. unit, particularly interested in the Beacon Hill, Fairfield, Oak Bay or Hillside-Shelbourne dists.
(b) Medium-sized motel: in the 25-45 unit class. Greater Victoria region preferred. For confidential and prompt attention, please call: C. A. CLIFF ANDERSON (res.), 477-3994.
PEMBERTON, HOLMES LTD., 384-8124

LEASE WITH OPTION TO PURchase or on agreement for sale, food outlet, either separate store or in motel or hotel. Very anxious, very experienced couple. Victoria Press Box 173

MATURE WOMAN INTERESTed in working partnership, small lucrative business. New ventures considered. Victoria Press, Box 188.

244 REVENUE PROPERTY

SOUTH FAIRFIELD 6 SUITES
Superb location, with excellent return, an immaculate building with 6 spacious suites designed with character and all amenities. Offers are invited in the region of $129,000 on this sound investment.

FORT STREET STADACONA PARK
Superb location. A superb 17-suite apartment block. Full parking. Offers are invited in the region of $375,000. EXCLUSIVE.

5 TOWNHOUSES FAIRFIELD VILLAGES
Just a minutes walk from Fairfield Village and Beacon Hill Park, a five-unit side-by-side complex, good return plus excellent potential. EXCLUSIVE $179,000.
Residence (24 Hrs.)
Office Office
598-1420 Ted Walford 477-1841
Block Bros. Realty Ltd.

BROWN BROS. on LANSHARD
"People Helping People"

OAK BAY SxS DUPLEX
In excellent condition and in the Willows area, close to all amenities, owner occupied. 2 bedrms each side, mostly carpeted, fireplaces in L/rms., bright kitchens with dinettes. Full basements, dr.-in garages. One side has a 3rd bedrm and family rm. situated on a large, well-landscaped lot. $89,500.
REG SCHUMAKER 598-2333
or 385-8771 (anytime)

APARTMENT BUILDINGS FOR SALE
71 Suites James Bay
67 Suites Oak Bay Junction
55 Suites Nanaimo
36 Suites James Bay
35 Suites Victoria
Plus many others, prices ranging from $19,500 per suite and from four years and up. For more info on these investment opportunities call SHANE BEFURT, 386-6164 or 479-0010. CASTLE PROPERTIES LTD.

SIDE X SIDE CHARACTER DUPLEX
* Oak Bay Border
* One Bedroom Suites
* Newly Renovated
* Full Basement
* Fenced Yard
* Fruit Trees
Shop and compare, you will recognize the value when you view this one!
GRAYDON HOOKER
386-2111 598-2186
MONTREAL TRUST

OPPORTUNITY KNOCKS
Recently I have listed two revenue properties showing over 10% net return. Statements on these properties are available for your inspection:
— 5 suites — Central Park area — $84,500. 3 2-BRs and 2 1-BR units, all fully self-contained.
— 4 suites — Jubilee area — $64,500. 2 2-BRs, 2 1-BR units.
385-7721 RON SCHIECK 477-0968
GARDNER REALTY LTD.

FORT & DOUGLAS COMMERCIAL BUILDING
Choice location near corner of Fort and Douglas Sts. Presently leased to excellent tenant. Never on the market before. Here is your chance to purchase a superb investment. Price firm at $395,000. Serious inquiries only to Box 5004, Postal Station B, Victoria, B.C.

SXS DUPLEX, ON TWO LOTS, two-bedroom each, shake roof, wood siding. Revenue: $7800. Price: $69,500. 592-3358.

TWO HOUSES ON SHAWNIGAN Lake, $540 income per month. $58,900. 595-4972, 743-4649.

244 REVENUE PROPERTY

DUNSMUIR 388-7868

Apt. Blocks Available
Several apt. blocks in excellent locations in Victoria. For more information call Bing Richards, 388-7868 or 388-5464 Pgr 732.

SxS DUPLEX
I just listed this SxS duplex located in the High Swan Lake area. Featuring over 4000 sq. ft. of living area, superior construction, 4 fireplaces, 4-pce. bathrooms, a fenced, treed lot. Live in one side and rent the other side (2 separate units) for $640 per month. Drive by 973-975 Falmouth and call me. Offered at only $119,900.
FRED LERCH 477-5120
CANADA TRUST 595-5131

ZONED COMMERCIAL
193 frontage, 132 deep, 612 and 622 Head St., Maverick Market area.

SIX SUITES $147,000
Four 1-BDRM, two 2-BDRM, direct entrances, some waterview, low maintenance on approx. $16,000 gross revenue.
477-8096 John A. John 388-7557
Capital City Realty

FAIRFIELD FIVE SUITES
Older, quality, character conversion. Net revenue $9862 P.A. Four one bedroom and lovely two bedroom owners suite. Asking $99,500. New exclusive listing.
388-7557 Ben Greig 598-3105
Capital City Realty

GOOD VALUE
Up and down, separate entrances separate furnaces, two bedrooms and two baths in each. Live in one and rent other. Will trade or sell on price of $54,500. Owner says get best offer.
388-4434 I. G. LIDSTONE 477-0982
WESTMONT REALTY (1977) LTD.

JAMES BAY 4 SUITES
Gross $9,180. Net $6,714.82. No vacancies (1 tenant 8 yrs!) Excellent for resident owner. M.L.S.
385-3435 DAVID SCOTT
P. R. BROWN & SONS

HANDYMAN SPECIAL
Fairfield close in - 7 suite apart. (1½ block to Victoria General H.) all S.C. and rented, annual gross $15,360. per annum. Asking $20,000 cash and full price $115,000. (bal at 10¼ %) Dickie Agencies Ltd, 919 Fort 382-4312 (eves 477-4662)

UNIQUE OAK BAY DUPLEX
on 2 lots, quality throughout, drive by 1698 Yale, then call me for an appointment to view $110,000.
DOVE JEANES
Res. 598-1000 388-6275 Pgr. 2510
Davis Realty & Mortgage Corp.

55 SUITE BLOCK
in Excellent Fairfield area with good financing available. Price firm at $1,150,000.00. Call
BILL JENSEN or ALMER OLSON
Royal Trust 384-8001

FAIRFIELD CHARACTER
Attractively situated and well maintained 6 suite conversion. Good return. Low upkeep. Includes furnishings and appliances. Best buy around at $89,900. 382-0041.

WELL MAINTAINED OLDER 11 unit building on 50x120' C-1 zoned lot in Quadra/Hillside area. Four 1-bedroom, 2 bachelor and 5 rooms. All sharing 4 bathrooms. Annual gross income, $14,100. Asking $83,500. 383-4082.

LANGFORD DUPLEX. BY owner. 3-bedrooms each suite, 1300 square feet. 4 years old. All appliances. Double carport. Fireplace. Rented $640 per month. Asking $68,900. 383-6474 after 4.

SXS DUPLEX WITH IN-LAW suite below one. Nice location. Terms available. Owner says "sell". H. Bitterman, 388-7557, Capital City Realty Ltd.

FAIRFIELD. 10 HOUSEKEEPing units and one 1 bedroom suite. Income $1179 mo. Low rents. Price, $101,000. Small down payment acceptable. 642-3155.

9 SUITES, $105,000. NO VACANcies. Good returns. Owner 477-5796.

245 REVENUE PROPERTIES WANTED

CASH BUYER
For apartments or Commercial Buildings, must have true value exceeding $1,000,000. Will pay cash to financing or all cash. (Courtesy to agents.) All replies held in confidence. Please call
GERRY FINNIGAN
388-6258
Cedric Steele Rlty. Ltd.

247 COMMERCIAL OR INDUSTRIAL PROPERTIES

DUNSMUIR 388-7868

CITY RETAIL OFFICE BUILDING
Located near waterfront in OLD TOWN of Victoria. Just about next to Victoria's NEW CONVENTION CENTRE to be built (starting this year). Completely rebuilt up to today's standards and by-laws. Three different buildings — one BRAND NEW (still under construction) over half already leased — rest fully leased and balance guaranteed. All buildings interwoven into a terrific complex netting approx. $250,000 per annum.
Asking $2,335,000
For further information call: Leo Pigert, 388-7868 or Res. 598-1975 or Evan Williams, 388-7868 or 388-5464 Pager 745.

DUNSMUIR 388-7868

DOWNTOWN
25,000 sq. ft. building located in main core area. Fully leased and nearly maintenance free. One of the better downtown buildings in Victoria. Asking price is $1,350,000. Call LEO PIGERT, 388-7868 or Res. 598-1975 or EVAN WILLIAMS at 388-7868 or 388-5464 Pager 745.

FORT & DOUGLAS COMMERCIAL BUILDING
Choice location near corner of Fort and Douglas Sts. Presently leased to excellent tenant. Never on the market before. Here is your chance to purchase a superb investment. Price firm at $395,000. Serious inquiries only to Box 5004, Postal Station B, Victoria, B.C.

HEAVY INDUSTRIAL SHOP, 8,000 sq. ft. lot, highway frontage. $54,900. 478-4655.

247 COMMERCIAL OR INDUSTRIAL PROPERTIES

GOLDSTREAM-JACKLIN
Two buildings on 1.2 acres of commercial land. Presently leased to Donut shop with second buliding partially constructed. Court-ordered sale. Ideal opportunity as this must be sold. Call for details.
DAVE HARDING
477-7284 (Anytime)
D. F. Hanley & Assoc. Ltd.

OFFICE BLOCK!
Here is your opportunity to invest in a large office block in prime location. Approx. 9,000 sq. ft. of office space PLUS 1700 sq. ft. of warehouse. Projected gross of approx. $53,000. Only $550,000.
GERRY MARTIN
477-7050
Seaspray Properties Ltd.
386-3124

WAREHOUSE COMMERCIAL
27,000 sq. ft. of floor space, heavy duty construction, 1.17 ac. of land, ideal for distribution centre, less than 2 miles from City Hall, excellent leases, large part could be available for owner-occupier. Possible future expansion, $795,000 for sale by owner. Victoria Press Box 71.

COLWOOD
1.9 acres with Commercial zoning. Excellent highway exposure. Asking $265,000.

LANGFORD
1.3 acres Extended Commercial. Asking $4.00 per sq. foot.
CALL BILL JENSEN OR ALMER OLSON
Royal Trust 384-8001

BRENTWOOD BAY
2 bay garage and cozy 2 BDR home at Brentwood Bay ferry dock. Ideal for semi-retired mechanic. Land and buildings only. Includes pumps, tanks, hoist and cash register. $97,500. ERIC FRAZER 386-6331 (24 hrs.) or 743-9155 collect. A.E. LEPAGE WESTERN LTD.

BODY SHOP
Large modern shop in Victoria, including equipment.
$200,000
GLENN NICHOLLS
598-5144 598-7680
T.L. Mann & Associates Ltd.

8400 SQ. FT. ZONED COMMERcial. Located in Langford. Older house on property. Asking $62,500.
12,800 sq. ft. on Duplin zoned General Industrial. Asking $89,500.
Larry Haddon 592-7735
British American Realty Ltd.
385-1431

GLENSHIRE INDUSTRIAL Park, sell acre lots, $1.69 per sq. ft. or rent monthly for 2¢ per sq. ft. Also 2 service lots at $20,900 each. Owner. 478-4655.

APPROXIMATELY 10,000 square feet downtown property. Zoned commercial, will consider offers. 382-6881.

EXCELLENT EXPOSURE
Corner of Douglas and Ralph, $127,500, 477-0303, 479-3232.

250 HOUSES FOR SALE

Montreal Trust

JUBILEE GREENHOUSE
Cozy two bedroom no step bungalow. Fireplace, large kitchen with sliding glass doors to sun room. Excellent greenhouse and carport. $49,900.
ART PEAKER
386-2111 477-3957

ROBERTS BAY SIDNEY
A newly listed and most attractive seaview home, only 70 yards from beach, 1550 sq. ft. on one level, 19 ft. living room with FP, separate dining room. Family room and kitchen each with access to patios, 3 bedrooms (master with 3-pce. ensuite), utility, workshop, 2-car c/p and circular driveway, 18,650 sq. ft. lot, partly fenced. Mature garden with pine trees, shrubs and a variety of fruit trees. A choice area where homes are seldom available. Exclusive at $75,500.
656-3924 MAJOR LACE 656-2438

OAK BAY LEADED GLASS IN-LAID OAK
Just newly listed and offered at $64,500, this Oak Bay residence features a living room with fireplace, separate dining room, kitchen with eating area, 2 bedrooms, and a full basement. Leaded windows, inlaid oak floors and lots of charm. MLS. 40644. For more information, please call
386-2111 GARY RESTELL 478-6987

VENDOR NEEDS ACTION
30 days possession can be given on this 3 bedroom Esquimalt home featuring a 2 bdrm. in-law suite downstairs in its above-ground basement. Close to all schools and shopping. Easy to show and offered at $54,900. MLS. For more information and your opportunity to view, please call
386-2111 GARY RESTELL 478-6987

SOUTH OAK BAY
Great four bedroom, three bathroom character home in the heart of Oak Bay. Beautiful leaded glass in the living and dining rooms. Separate den with fireplace. Updated kitchen, separate garage, private yard. New M.L.S.
386-2111 DAVE HELM 595-2658

OAKLANDS-HILLSIDE
This home is a great starter or retirement house. Living room with fireplace, two bedrooms, new bathroom, laundry room off kitchen. Manageable and secluded back yard. Offered at $43,900. To view this new MLS, please call:
386-2111 DAVE HELM 595-2658

NEW, NEW, NEW LISTING
* 24 Yrs. old
* 1140 sq. ft.
* 4 bedrooms
* full basement
* Glanford/Cary district
The price is $55,900. THIS IS VALUE!! CALL
386-2111 Graydon Hooker 598-2186

Braemar Hts.
One Acre
Very comfortable, 3 or 4 bedroom, 2 level home on a park like arce. Main level features large living room with fireplace, bright kitchen with built-in dishwasher and wall oven. Lower level, large family room with fireplace plus well designed rec room with large wet bar, 4th bedroom and bath. Completely finished. Well landscaped with long paved driveway leading to carport under sundeck. Asking $84,900. 478-6478.

250 HOUSES FOR SALE

BOORMAN'S 612 Fort St. 386-7521 2045 Cadboro Bay Rd. 595-1535 BOORMAN INVESTMENT CO. LTD.

NORTHRIDGE FAMILY. IDEAL. PASTORAL VIEWS
One-owner home. Hardwood floors with wall to wall, coved plaster ceilings. Main floor approx. 1200 square feet; raised hearth fireplace in living room, dining, kitchen with family dining, four-piece bath, 3 BRs. Down: full basement has family room and fireplace, rec room, 2 piece bath, laundry, bedroom, garage. Large lot about 75x130, nicely treed, fenced. Privacy in back garden. $69,900. MLS.
CALL: JOHN HOLMS at 386-7521

NEW LISTING QUALITY CONVERSION DUPLEX $69,900
Main level features 2 BDRMS, cozy L.R. plus family room or D.R. with old fashion fireplace, 4 pce. bath and kitchen. Newly renovated upper suite features 2 BDRMS, L.R., 4 pce. bath and kitchen plus southern views overlooking city and Mts. Must be seen inside to appreciate, immaculate condition. Also full bsmt. and outside there is ample parking for cars. MLS
KEITH BOORMAN 598-3730
WYNN WRIGHT 477-6155
OFFICE 386-7521

COUNTRY SETTING
A 4 bedroom home located on a super children sized lot. In the Blenkinsop area this home features living room with fireplace, separate dining room, large bright family kitchen with eating area, a great family room downstairs. Asking $63,500 MLS 40446. For more information and viewing apptmnts. Call:
595-1535 Gordon Adams 592-1353

LARGE HOME LARGE SUITE
Exceptional 2 bdrm suite with large living room and fireplace, cheerful kitchen, own entrance. Upper floor has 3 bedrooms 1½ bathrooms, large kitchen, sundeck off dining room and impressive living room. Only three years old in popular Gordon Head. $74,900 MLS 40230.
OLGA ZACHARY
Off 595-1535 Res. 592-2265

IMMACULATE
No basement 2-bedrm. home with attractive private garden. All appliances included in this very low price of $51,900. In Upper Lansdowne area. MLS 040447.

LIKE NEW
3-Bedrm. home with full basement and large garden on quiet street off Hillside area. MLS 038949. Open to offers on $55,500. To view above homes call
OLGA ZACHARY
Office 595-1535 Res. 592-2265

FAIRFIELD DUPLEX NEW LISTING $110,000
Here is the perfect situation for an owner-occupant. Situated in a quiet, exclusive and yet convenient location on a large lot that is just like Butchart Gardens. This is a side-by-side duplex and the owner's suite has two bedrooms, large living room with fireplace, and dining room, and a full basement with recreation room and bathroom (could be an in-law suite). You will be impressed by this desirable property.
IAN BOORMAN
595-1535 Res. 592-3335

NEW LISTING OAK BAY $66,900
Charming 2 BDRM bungalow situated on quiet street close to Willows school. This home offers large living room and dining room, attractive brick F.P., family size kitchen. Full bsmt with drive-in garage, large partly finished rec. room plus room for workshop. Large level lot 50'x139' which is absolutely immaculate. MLS. For further information please contact:
KEITH BOORMAN 598-3730
OFFICE 386-7521

NEW LISTING JAMES BAY $46,000
Cozy starter or retirement bungalow situated on quiet residential street close to waterfront.
—2 BDRM
—large L.R. (16'9"x15'1")
—kitchen (13'x12')
—utility room
—3 pce.
—recent hot water tank, heating and wiring
—separate garage plus workshop
—greenhouse
—lot size 50'x120'
For further information and viewing please contact:
KEITH BOORMAN 598-3730
WYNN WRIGHT 477-6155
OFFICE 386-7521

Century 21 MAYFAIR REALTY Mayfair Centre 386-2955

HAMPTON PARK
Brand new listing. 1-BR starter home on pretty lot. New cabinet kitchen, LR with heatilator fireplace. Attached garage for future expansion. Full price $38,000. Call now for this "quickie". MLS. PETER SYKES, 386-2955 or 382-3216.

⅓ ACRE PRIVACY
Tall trees and nature 10 mins. to town. ⅓ acre of property with 1-yr.-old 3-BR modular home. All the extras. Sundeck, all appliances, drapes, etc. Easy to own. Full price $49,500. PETER SYKES, 386-2955 or 382-3216.

Drive by 2627 Millstream Ave. ½ acre lot with 2-BR home. Needs work. Estate sale at $49,500. MLS. Try your offer. Details from PETER SYKES, 386-2955 or 382-3216.

SANDOWNE
5 acre horse property with 4,000 sq. ft. almost complete luxury home. Large barn, riding ring. Call me for information and details. Court priced at $240,000. All offers reviewed. PETER SYKES, 386-2955 or 382-3216.

CLEAR TITLE
Appr. 2 acres of parkland, 6 yr. old split level, 4 bedrooms, 2 bathrooms, 2 floor to ceiling fireplaces, wall to wall carpet plus large chain link fenced parking lot with automatic lighting for boat, car and truck storage. Plus new 27'x40' fiberglass green house with cement floor for growing plants commercially or for your pleasure. This property is just like a park. I will take a condominium, motor home, side by side duplex or older home as down payment and hold remaining mortgage. Full price $129,000. Phone owner 479-2209.

10 MILE POINT SEA VIEW
Easy-to-care-for, 2-bedroom house situated on natural, treed lot, approx. 1300 sq. ft., no basement, no steps, economical hot water heat, new carpets, newly decorated, 2-car carport. Park at your backdoor, beautiful seaview from living room, dining room and kitchen, a truly character home. Please call owner for appointment 477-6479. Asking $95,900.00.

250 HOUSES FOR SALE

WESTMONT REALTY 1977 LTD 388-4434

A NEW SUB-DIVISION OF 12 BRAND NEW HOMES
[illegible] $79,800. [illegible] plans, [illegible] cathedral and ground entry.

VISIT OUR DISPLAY HOME AT 4186 CAREY ROAD OPEN HOUSE DAILY 1-4
Personal Viewing — Please Call
388-4434 ARNOLD MARR 477-6233

FAMILY HOME
Located in a prime area of Gordon Head, only 7 yrs old and close to all schools and buses yet on a quiet street. It features 4 bedrooms, living room, separate dining room, kitchen with eating area, den, large rec room and 3 sets of plumbing. Large assumable lower interest mortgage too. Full price $73,900. To view this exclusive listing please call.
388-4434 JOHN BUNYAN 383-7777

GORGE
Close to Park and Colquitz Creek. 2 Bdrm Bungalow with finished Rm in basement plus drive-in Garage. Sundeck, fruit trees and ample back yard. To view call
388-4434 GORDON ELLIS 592-0079

ENTERTAIN
In the games room and family room of this convenient Gordon Head home. Yes, there's room for a Pool table! Many other features such as: 2 floor to ceiling feature fireplaces, extra large master bedroom with walk-in closet. For further details and your opportunity to view the NEW LISTING priced at $74,900, Call:
LINDA ANDERSON 721-3008

Capital City REALTY LTD 1815 Blanshard St. 388-7557

Bargains Galore!
3-bdrm home with extra suite in bsmt. All set up for that contractor wanting storage space for Vehicles and equipment and still be in town close to everything.

Want that home in the country yet minimum yard care? See this 3-bdrm 3-yr.-old strata duplex complete with drapes, range and fridge. $48,500. Drive by 394 Silica then phone Wally or Adeline.

Now is the time to get into this Gardening maintenance business. Complete with home, equipment, tools, contracts and everything necessary. This is a tremendous family business.

Think holiday. Time for that lot near Shawnigan Lake. Fully serviced, close to the lake and village yet secluded and quiet. From $13,000.

Planning to build? Sure we have lots of lots. Fully serviced in Central Saanich. Quiet? Sea View? Take your pick from $26,500.

Waterfront with deep water Moorage. 2 one acre parcels with older homes. Close to Mill Bay village. Gently sloping lots, good beach, this just has to be the ultimate for those wanting a marine way of retirement.
Looking for a real bargain on a condominium? Whether it's for investment or just an inexpensive accommodation in a prime area near the University, all shopping and enjoy your own pool, sauna, swirl, games room, etc. Try all offers.

Call Wally Peterton, 477-7766, or Adeline Nichol, 477-8562. Capital City Realty Ltd., 388-7557.

NEW HOME DIRECTORY IN COLWOOD
A WIDE VARIETY OF BUNGALOWS, SPLIT LEVELS AND TWO-STOREY HOMES WITH FULL AND OPEN BASEMENTS PLUS R.I.D.P. READY FOR DEVELOPMENT. ALL HOMES INCLUDE THERMOPANE WINDOWS, EXTRA INSULATION, ELECTRIC HEAT, FIREPLACES AND MORE. CHOOSE A PLAN, LOT, COLOR SCHEME, AND TYPE OF FINANCING TO SUIT YOU. WE ALSO HAVE TWO STOREY AHOP DUPLEXES $1250 DOWN VERY NICELY APPOINTED. ALL HOMES CARRY A 5 YEAR WARRANTY. VISIT OUR DISPLAY HOME AT 544 STORNOWAY OFF WISHART RD. AND DISCUSS YOUR HOUSING NEEDS. P.S. SOME HOMES QUALIFY FOR $2500 GRANT.

WED-FRI 1-6
SAT.-SUN 1-5

FOR MORE INFORMATION PH. KEN MILLAR AT 478-1721 or 384-8075 PAGER 519

FOR YOUR CONVENIENCE HOME DIRECTORY MAP LOCATED AT CORNER OF SOOKE AND METCHOSIN RD.

RIDLEY BROS.
DEVELOPMENT CO. LTD.
MEMBER VICTORIA HUDAC

DUNSMUIR 388-7868

SWAN LAKE PARK
This family home adjacent to Swan Lake Nature Park has view and seclusion. 2 bedrooms on main — two more upstairs. Rumpus room finished with cooking facilities — ideal for in-laws. Large lot. Asking $53,900. Leo Pigert, Res. 598-1975 or 388-7868.

HANDYMAN SPECIAL
2-Bedroom, basement, oil heat. 40x165' lot on Shelbourne St. $39,900. Terms can be arranged. A. Klenman, 656-4242.

MOBILE HOME LARGE LOT
Leased at $100 per mo. for 5 years. This is immaculate. 3-Bedrm, liv room and den with real fireplace. Lots of room for kiddies and pets. $28,500. Call for details. A. Klenman, 656-4242.

$42,500
IMMACULATE 2-BEDROOM COTTAGE on excellent 50x135' lot. Terms to suit. Available immediately. Located near Burnside and Tillicum. Phone Allan Klenman, 656-4242.

RENT WITH OPTION TO PURCHASE
Esquimalt, 4 Bedroom home on large lot. Quiet street. Near Golf Club. Needs some Painting etc. Lots of Parking, Rumpus Room with Fireplace. Call: A. Klenman 388-7868.

SIDNEY $49,500
6 yr old bi-level, 3 bdrms (2 up, 1 down), 1½ baths, fp in lr, finished laundry/sewing room, yard fully fenced, private, no realtors, please. 656-1281

250 HOUSES FOR SALE

FOR SALE Royal Trust 477-0191 384-8001

FREE
Write, phone or drop in for your free copy of the
ROYAL TRUST CATALOGUE OF HOMES

CHARACTER HOME FAIRFIELD AREA $87,500
Dark oak beams and panels highlight the living room, dining room and study on this 1911 character home. Extras include granite fireplace, french doors, leaded glass and built-in china cabinet. 2 large bedrooms down and 3 up. Original 3-pce bath on main and modern 4-pce bath up. Modern kitchen with eating area. Large lot. New ML. For appointment to view, call anytime.
GALE CHRISTENSON
477-0191 477-7047

OAK BAY NEW LISTING
Neat and clean in a classic style of 1949 with central hall, good-sized living room, L-shaped dining room. Large kitchen, 2 bedrooms, full basement with partially-completed games room and drive-in garage. Pretty lot 50x139. Drive by 2046 Carrick St. off Foul Bay Rd. and phone me to view. MLS. $66,900.
477-0191 MERYLE HAYS 721-3727

LAKE HILL STARTER HOME $46,900
2-bedroom bungalow situated on a large 60x150 nicely-treed lot. Kitchen with eating area plus small den or dining. 95% financing can be arranged for qualified purchaser. For additional information call any time. New MLS.
GALE CHRISTENSON
477-0191 477-7047

SOUTH OAK BAY
Stately Colonial home in this prime location with 4 BRS, 2½ baths. Family kitchen, formal L.R. and Sep. D.R. Full basement with large combination family and games room. Large workshop, concealed balcony on upper level. Professionally finished both inside and out. All this on a parklike 89x195 lot with many fruit trees and variety of shrubs and flowers. Asking $119,000. To view call
HAZEL CAMPBELL 721-5218
CONNIE REYNOLDS
477-8914 or 384-8075 - 1210
1260 or 384-8001

ROYAL OAK
Country living on 1.6 acres of meadow-like property. 13 year old custom ranch style Medallion family home with 4 BRS and 2 baths. Underground sprinkling system in main garden area. Call now to view with
CONNIE REYNOLDS 477-8914
HAZEL CAMPBELL
721-5218 or 384-8075 - 1260
1210 or 384-8001

CADBORO BAY
Cedar 7 month old rancher perfect for retired executive. 1750 sq. ft. with 2 BRS, Den, Formal L.R. and D.R. with fireplace. Quality thru-out this no-step home. Call
CONNIE REYNOLDS 477-8914
HAZEL CAMPBELL
721-5218 or 384-8075
1250 and 1210

WILL TAKE OFFERS
to $29,500 for this super condominium out near the university. Sauna, swirl pool, games room, workshop, etc. Stove, refrigerator, garburator and drapes.
DAR GARSIDE 384-8001

the Permanent For Sale
702 FORT ST. 382-9191
BOB HUGHES — MANAGER

OPEN HOUSE 206-955 Dingley Dell WED. 1:30-4 P.M.
A delightful 2 bedroom condominium in a quiet residential area near the Gorge. 1½ bathrooms. Laundry room in suite. 5 appliances. All for only $42,000. Offers invited. ML.
MARY WOOD
382-9191 BUS. RES. 592-2647

OPEN WED. 1-3:30
3139 Metchosin Rd.
Move right in on this five family home, treed lot. Room for boat. Rec rm developed down. $53,900. ML.
SIMON FLETT 592-7451
JACK GRANT 477-8172

VACATION ALL YEAR
15 miles from Victoria, modern one BR vacation home overlooking private lake. 54.5 acres rugged treed serenity on the Sooke side of the Goldstream watershed. Offered at $112,000. ML Has to be seen to be believed. Adjoining 37.5 acres, 2 addn lakes plus trout farm stock and equipment, also available. For details, maps, photos, please call
HERB McDANNOLD
382-9191 BUS. RES. 384-6768

EXCEPTIONAL DUPLEX
856/858 Isbister
Well design, 4 yr. old, 3 BR and 2 BR units, fireplaces in both. Quiet cul-de-sac — offers to $85,500. (ML 39721) appliances, drapes incl. Call
HERB McDANNOLD
382-9191 BUS. RES. 384-6768

GORGE AREA
3073 Albany
Reduced to $54,500. Immediate possession. ML 39781. Good, sound 3 BR bungalow with revenue suite in full bsmnt. Call now to view.
HERB McDANNOLD
382-9191 BUS. RES. 384-6768

5 BEDROOMS
4017 Magdelin
University area, spacious 2 storey, 5 bedrooms up, 2½ baths. Fam rm adjacent to large K. All offers considered on $74,000. (ML 39804) Call
HERB McDANNOLD
382-9191 BUS. RES. 384-6768

LOTS OF LOT
More than enough for your camper, trailer, boat, trucks and your son's car plus room for a workshop, too. All this plus 3 bedrooms, big kitchen, cosy livingroom and full basement. Well worth $59,900. ML.
SIMON FLETT 592-7451
JACK GRANT 477-8172

THE PERMANENT

DUKE ROAD, PLEASANT Country Atmosphere. Quality, comfortable family home. 1350 sq. ft. three bedroom ensuite, living room with fireplace. Views of sea and mountains. Thermopane. Kitchen has large dining area and dishwasher. Finished basement has ½ bath. Workshop finished and heated, 26x36, ideal for hobby or home occupation. All on 1.6 acres of fenced grassed land. Reduced to $95,500. Open House anytime. 478-3860. No Realtors.

250 HOUSES FOR SALE

GARDNER REALTY Ltd.
895 Fort St. 385-7721
(24 HR. SERVICE)

OPEN HOUSE SAT., 1-4 1971 LANSDOWNE LANSDOWNE SLOPE

Truly a character home of immense charm and superior decor — 3 reception rooms, 4 bedrooms, country kitchen, family room, billiard room, fantastic enclosed garden room. Large beautifully landscaped lot. $134,900. MLS.
385-7721 DALE BRIGGS 592-3978

CORDOVA BAY OPEN HOUSE 5348 PARKER SAT., 1-4

Beautiful family home on large lot (82x137) on quiet Parker Ave.! Feature include 4 bedrooms, 2½ baths, family room with FP, rec room, large sundeck off DR, come and see for yourself on Saturday. PRICED TO SELL AT $89,500. MLS.
385-7721 DALE BRIGGS 592-3978

FAIRFIELD $75,900

Spacious home, hardwood floors, large sunny kitchen and separate DR. March up to this 3-bedroom home with an easy care lot and make your offer!
385-7721 AUDREY MONT 598-7598

GRAND OLD HOME now $69,900 MLS AUDREY MONT

385-7721 598-7598

JUBILEE $42,900

Cosy no-step 2-BR bungalow. Beautiful garden with numerous fruit trees, berry bushes, grapes and shrubs. Gardener's dream! New MLS. For viewing call:
385-7721 BILL WEISS 598-8443

PANORAMIC SEAVIEW

Custom built, brand new executive type home within walking distance to UVIC. Over 2150 sq. ft. of luxury living area and 800 sq. ft. ready to finish as to your taste and need. Ready for immediate occupancy. Listed at $145,000. For private viewing, phone:
385-7721 BILL WEISS 598-8443

$44,900

Where can you buy a cute, clean, neat and like new house for this kind of money. Probably no where except right here at 416 Goldstream Ave. This home has 2 BRS, with walk-in closets, LR with an acorn FP, good size kitchen and eating area, 4-pce. bath and a large storage room. It has a new front privacy fence, new roof, new gutters, new stucco, new plumbing, new paint, plus all carpets and floor coverings. If financing is bothering you, forget it because you can even rent with option to purchase. Call:
REID TOPP
385-7721 381-5567 388-6275 PGR 619

CEDAR HILL Garden Living

Just listed! Want access to a large backyard? You have it here — plus a drive-in garage. Well planned 3-bedroom stucco home with a rec room, fourth bedroom and 2-pce. bath in high basement. Excellent location. Only $63,900.
CLIFF SALMOND
385-7721 477-3626

3-BEDROOM NO-STEP $59,900

Over 1300 sq. ft. of space in this bright rancher nestled on a huge treed lot in the High Quadra area. Cosy brick FP in 26' x 15' LR with plush beige sculptured carpets. Dining area faces fenced private backyard and leads to the convenient kitchen with plenty of cupboard space. Laundry facilities are adjacent to the kitchen. Please call now for private viewing.
385-7721 RON SCHIECK 477-0968

FAIRFIELD FAMILY HOME

Ideal for the executive who likes to entertain, but needs room for a large family. This 2290 sq. ft., 2-storey character home features LR with leaded stained glass bay window and french door leading to foyer entrance. Double pocket doors to formal 17'x16' DR with Venetian tiled FP. Large "butcher block" kitchen with eating area and large fam. room off. Up the exposed stairway (with old fashioned banister) to 4 bdrms (14'x14', 14'x13', etc.) and one of the 3 bathrooms. There are 2 suites in basement to help with the monthly payments and still room for a workshop. Some 10% financing available. Please call for a private showing. $84,900.
KENT MacLEOD
385-7721 595-4273

OAK BAY BUNGALOW

This 1136 sq. ft. home is situated near the end of a quiet cul-de-sac in an area of beautiful homes. This home features a LR with unique granite FP and frenched and leaded glass windows. 2 large bedrms (master 14'x13'). A new kitchen with 14'x11' dining area adjoining. New quality carpets and new paint throughout. Full basement. Private secluded English country garden, front and back glassed-in porches for the plant enthusiast. Please call for a private showing of this unique Oak Bay home. $63,500.
KENT MacLEOD
385-7721 595-4273

VALLEY VIEWS

The immaculate 6-year-old, 1200 sq. ft. home looks out over a "green belt" valley toward Mt. Baker. Situated on a "no-thru" street in area of more expensive homes just 15 mins. from town (Saan. Penn.). LR with unique brick FP, dining area adjoining custom kitchen, 3 bdrms on main, 1½ bath. Walk-in closet in master. Fantastic rec room with another brick FP and bar and 18'x12' games room down. Another roughed-in bath and loads of room for a workshop. Super landscaped garden with 21' patio. Huge sundeck. Priced for quick sale at $69,900 FIRM.
KENT MacLEOD
385-7721 595-4273

JUST 4 1 or 2

Cosy 2-bedroom home with wall to wall carpets, fireplace and private yard! Full basement and brand new double-glazed aluminum windows. Sound appealing at $45,000? MLS. Call me for your private viewing today.
AUDREY MONT
385-7721 598-7598

250 HOUSES FOR SALE

GARDNER REALTY Ltd.
895 Fort St. 385-7721
(24 HR. SERVICE)

TUDOR CLASSIC

Character home plus! Beamed ceilings, bevelled leaded glass windows, built-ins, antique brass ceiling fixtures, pocket doors everywhere. 16'x13' formal DR with fantastic Venetian tiled FP with oak mantel, oak columns and beamed glass mirror. Built-in buffet either side of FP with leaded stained glass doors. 12'x10' den with another oak surrounded FP. Huge family kitchen with eating area. Gracious entrance with open stairwell to balcony hallway up. 3 huge bedrms (master 17'x12') each with their own sink. All the woodwork is original varnish. Full basement with rec room, laundry room and another bedrm. Huge glassed in sunporch. Priced for quick sale at only $59,500.
KENT MacLEOD
385-7721 595-4273

SOOKE BEACH WITH SUITE $52,500

100 yds. from a luxurious sandy beach. This 7-yr.-old spacious 3 bedroom home has a 1-bedroom self-contained suite in the basement plus extra room for development. 118'x97' treed lot with lots of paved parking. Vacant and ready to move in. MLS 39259
CLIFF SALMOND
385-7721 477-3626

STUCCO FULL BASM'T. $41,900

Just listed! A delightful clean home with 1 bedroom on the main with a second in the full high basement with another 2 pce. bathroom. Driveway to rear yard gives parking space for trailers, boats, etc. Drive by 928 CRAIGFLOWER ROAD and then give me a call to view. MLS #40112.
CLIFF SALMOND
385-7721 477-3626

GREAT PRETENDER

Did you ever see a home that tries to look "ordinary and average" and just can't do it? This one is average on the outside, but inside it's fantastic. 3 bedrooms, LR with FP, large remodelled KITCH with pass-thru to a 27 ft. entertainment FAM RM. This home features a bar, 27 ft. of double track drapes, another FP, double width sliding doors to deck and a view of the Olympic Mts. Full basement. Stove and fridge included. ONLY $54,900.
KENT MacLEOD
385-7721 595-4273

SEASPRAY PROPERTIES LTD./REALTOR
1911 QUADRA 386-3124
1175 NEWPORT 595-3151

OUCH! $72,900

Take advantage of the builder on this new 3 bedrm, energy-saving, new home, master ensuite, sep. dining, dble parking, developable basement and fine valley views.
DOUG POSKITT
386-3124 477-0645

NEED $200 P.M.

Buy this contemporary, 3-bedrm. home in the Lakehill area and rent out the 1-bedrm. self-contained IN-LAW suite to assist in the mortgage payment. TRADES CONSIDERED.
DOUG POSKITT
386-3124 477-0645

EXCEPTIONAL BROADMEAD

I am most pleased to offer for sale a NEW TUDOR HOME in Victoria's very BEST AREA. Spacious with 4 bedrooms, the entrance hall is COCKTAIL SIZE with a CIRCULAR staircase, LARGE, separate dining room, fam. room off kitchen with heatilator fireplace PLUS MANY more exciting FEATURES. There is still time to pick out colors, carpets and light fixtures so please CALL NOW for your personal inspection. MLS. Price $129,500.
386-3124 SPENCER LEE 477-3593

SCHOOLS, PARKS, RACQUET CLUB, BUSES and UNIVERSITY OF VICTORIA

all CLOSE BY to this new, exciting home by J. McLaren Const. They say there are 3 important things in real estate — LOCATION, LOCATION AND LOCATION but this one has 4. It is a NEW, EXCITING home with 3 bedrooms, double windows, shake roof, cedar siding and rock facing. We're including the grass seed so don't delay as this won't last long at only $73,900.
CALL ME!!
SPENCER LEE
386-3124 388-5464
Pager 521

$62,900

Absolutely immaculate, 2-bedrm. home well located in the Maplewood-Cedar Hill X Rd. area. Feature fireplace, sep. dining room, large kitchen, 2 good-sized bedrooms, and an entrance hall are some of the ATTRACTIONS here. Add to this a totally secluded rear yard. ACT NOW AND CALL:
DOUG POSKITT 477-0645
ROD FINCH 382-9527
or 386-3124

BRAG BRAG BRAG

is all we can do about this BUILDERS HOME located on Scoular Place, a lovely cul de sac off Braefoot. A large bungalow with full high bsmt. for the family who demands comfort. 4 bedrms, 2 F.P.'s, 3 bathrms, fam. room, rec. room, triple parking and MUCH MORE. For only $94,000. New ML.
DOUG POSKITT
386-3124 477-0645

YOUR CAR OR BOAT

As down payment on this 3 bedroom full basement character type home offered at the very realistic price of just $56,900 which includes five major appliances and 3 rooms of good furniture. Located on Lansdowne close to Hillside Mall. Large mortgage at good interest rate available to be assumed. Call now for viewing and further details.
RANDY SMALL LEE WROBEL
388-6275 — Pagers 654; 865
British American Realty Ltd.

2675 Seaview Open House Thurs. 1:30-4:00

Fine, family home built 1958 and carefully maintained. 2 storey with ground level access and parking at both levels. 3 bdrms, family and rec. rooms, 3 bthrms, photo darkroom, in all about 2139 sq. ft. on about .26 acre. $98,000.00.

The Zieglers
592-1768, 384-8075 Pgr. 310
Seaspray Properties 595-3151

250 HOUSES FOR SALE

National Trust Realtor
HILLSIDE MALL 595-2121
3440 DOUGLAS 382-8101

THINKING OF SELLING?
Phone us today!
595-2121 — 382-8101

NEW HOME $59,900

3 bedroom split level with thermopane windows, R-28 insulation, heatilator fireplace. Large lot with trees. Call
ROB ANGUS 652-2576
Office 595-2121

GORDON HEAD POST AND BEAM

Beautiful area of lovely homes. 4 bdrms., spacious living room with fireplace, separate dining room, with sliding glass doors onto small sundeck. Large kitchen with separate dining area and large sundeck off kitchen. Full basement, bedroom, den and sewing room, wired for washer and dryer. Larger rumpus room, omatic heat. Carport. Secluded back yard. Many extras. Close to three good schools. All this for just $73,500. Call
DORIS ADAMS 598-1813
OFFICE 595-2121

9½ MORTGAGE??

Its Possible!! Owner has a need to sell, the price is now reduced from $79,900 to only $75,000 and to qualifying buyers a mortgage is offered. Built 1969, 1258 sq. ft. main floor, 716 Basement, total 1974 sq. ft. 3 bedrooms two bathrooms, Cordova Bay area. Now only $75,000 and save $$$ on mortgage. Phone
JOHN RUSSELL
386-9574 or Off. 382-8101

DUPLEX S X S

Approx. 20 yrs. old, each side has living room, kitchen, 2 bedrooms, bathroom, full basement with DR-In Garage, Separate heat and electric, Asking $67,500. Tillicum area.
HAL BARBER
382-8101 or 385-1047

LAKE OF THE GLEN

Attractive 3 bedroom (in basement) home on good size lot, close to schools etc. Living room, kitchen and dining comb. Full basement with rec. room and to top this, a handsome swimming pool. All for $52,900.
HAL BARBER
382-8101 or 385-1047

CROSSWORD PUZZLE

In regards to your new home you contemplate buying. What has 2 words, 9 letters and service to you?
"HAL BARBER"
382-8101 385-1047

BLOCK BROS.

SELL THROUGH VIDEO

QUADRA REYNOLDS

New 3 bedroom (master 2 per ensuite). 1209 sq. ft. home close to shopping, buses and schools. Nice living room with feature wall and floor-to-ceiling brick fireplace. "L" shaped dining room. Family kitchen with quality cabinets. Sundeck off kitchen, balcony off living room. Basement lends itself nicely to further development. Excellent 10½% mortgage. Asking $75,900.
658-8268 Buzz Mainprize 477-1841

TATTERSALL TUDOR BEAUTIFULLY APPOINTED TREES AND SHRUBS

On a delightfully treed and shrubbed garden in the exclusive area of TATTERSALL, a beautifully appointed 3 bedroom TUDOR home in immaculate condition. Foyer, living room with fireplace, dining room with Franklin stove, large family room, spacious kitchen with oak pacquet floor. Small office-cum-study. 2 bathrooms. Hardwood floors. Master bedroom on main, wood bannistered staircase up and 2 spacious bedrooms and bathroom. A picture book Tudor home offered at $79,000.
Residence Office
Office 477-1841
598-1420 Ted Walford (24 Hrs.)

JAMES BAY BEACON HILL PARK $55,700

On quiet avenue just a minute's walk to Beacon Hill Park, a truly delightful 3 bedroom home with a charming and spacious interior. Living room with fireplace, dining room, study or 4th bedroom, large kitchen with sliding glass doors to a sundeck and fully fenced garden. Offered at just $55,700.
Residence Office
598-1420 Ted Walford 477-1841 (24 Hrs.)

SOUTH OAK BAY 4 BEDROOMS SECLUDED PATIO

Situated on delightful corner garden in South Oak Bay, an extremely well built home with 2 bedrooms on the main and 2 upstairs, a spacious kitchen with divided breakfast room, living room with fireplace, full bathroom, and a workshop, small television room and playroom in the excellent basement. Fully private patio. Offered at $69,000.
Residence Office
498-1420 Tel Walford 477-1841 (24 Hrs.)

Castle PROPERTIES LTD.

OPEN HOUSE 1612 Pembroke St.

Off Shelbourne St.
Tues., Wed., Thurs.
29-30-31 4 to 8 P.M.

Flower box special in Jubilee area for the handyman or starters. Cosy 1 bedrm. cottage lovely garden setting, surrounded with trees, and shrubs, offers seclusion with privacy, so handy to everything, some renovations inside have been done. Fridge, stove some furniture, copper pipes, updated wiring. Hurry on this one, only $34,000. Call or see with RACHEL PARSONS 386-6164 or 479-8963.

BLOCK BROS.

SELL THROUGH VIDEO DUPLEX R31 ZONED FORT/JUBILEE $57,900

Two, spacious suites, nicely updated, off-street parking — fenced backyard.
MARGARET PRICE
386-3231 477-1941

FOR SALE BY BUILDER. NEW two bedroom on high Tattersall. $72,500. 384-8391

250 HOUSES FOR SALE

WHITTOME'S

$38,900

Comfortable 2-bedrm home of Tudor design with fireplace in living rm., large family kitchen, electric heating, on extra large level lot near McKenzie elementary school.
479-1667 DOUG RELF 479-5761

OPEN HOUSE 5267 PAT BAY HWY. WED. 30 7-9 P.M.

Come and see the beautiful lakeview sunset so often enjoyed from the immaculate and charming living room of this cosy 2 bedroom home. Appreciate the cheerful separate dining room, the intriguing built-ins in the family room, extra BR., coldroom and laundry down. The .97 acre lot offers beautiful lawns, hedges, fruit and evergreen trees for protection from the road. Behind the house a quiet barbecue and picnic area with large vegetable garden and super workshop 20x40 9.6 ft. high, fully insulated 220 wiring, water and intercom plus footings for further extension if needed. Build that sailing dinghy right away and use it summer and winter on Elk Lake immediately opposite? For prior viewing call
Eleanor Sanderson Marion Foster
384-9610 479-1667 384-5908

HENDERSON REALTY LTD. 385-9741

DUPLEX—OAK BAY NEAR THE SEA

SxS, 2 bedrooms each side, fireplaces, full basements with drive-in garage. Prime location with sea views. $98,000. MLS 40302.
HOWARD TOMLIN 477-1327

SHOPPERS PREFER MAYFAIR

so why not reside nearby. Some redecorating needed in this well constructed home of three bedrooms, bath, living room, kitchen with eating area and utility. There is also good potential in future redevelopment of the area. Priced at $52,900.
STAN TRONT 477-2829
CHARLES ARNOLD 592-6454

NEARING COMPLETION 7 NEW HOMES ARLENE PLACE Open to View Daily $66,900-$73,900

Before You Buy Compare Our Product & Location

7 new homes to choose from within 3 miles to downtown Victoria, contemporary split levels & cathedral entrances, 3 & 4 bedrooms, all thermopane, fully landscaped, cedar & grass cloth feature walls, heatilator floor-to-ceiling fireplaces, built in vacuum system. (From MacKenzie & Douglas Drive down MacKenzie to Glanford, turn left on Glanford & proceed to Carey Rd, turn right on Cary & drive to MacKenzie & then left to Arlene Place.)

Save & Buy Direct From The Builder
TYRON CONSTRUCTION LTD
RICK CARSWELL
658-5690

Victoria Realty LTD. 386-3585

★★ OPEN ★★ OPEN HOMES DAILY 2-4, 6-8 LAKEHILL

Off Quadra at Ambassador, behind Lakehill Elementary School. DIFFERENT plans, front and sides. LANDSCAPED! Heavy insulation, double windows, underground utilities, TREES, winding streets, 5-YEAR WARRANTY! Take advantage of last year's construction costs, $64,900 to $78,900. For further information call Jack Kennish, Res. 388-9929, 386-3585 anytime.

A. E. LePAGE
WESTERN LTD. REALTOR

OAK BAY EXCELLENT VALUE

Don't miss this opportunity to purchase a quality home in this sought-after area close to Uplands and Willows Beach. A charming 2 or 3 BDR home featuring LR with FP, sep. DR, 2 baths, a delightful plant area and an easy to keep garden. Priced to sell at $88,50C. BECKY LITTLE 386-6331 or 477-4424.

SWINERTON'S REALTY WORLD

S x S DUPLEX

Strata titled, walk to town 3 Bedrooms. One year old. Vacant.
$49,500
DOUG BOWEN 395-2481
Swinerton Stewart Clark Ltd.

BROADMEAD $123,000

3 bedrooms, office, sauna, billiard room and double garage, approx. 2300 fully finished, 1 year old. Will take house, lot or property on trade. Drive by 964 Shadywood Drive and phone Rick Carswell 658-5690.

11 YEARS OLD $49,900

2 B.R. bungalow with ¾ full ht. basement. Lg. L.R. with fireplace, D.R., sundeck with mountain and water views.

MINI FARM $78,900

1.6 acres with 1200 sq. ft. 4 Br. home with full bsm't plus 24'x32' barn workshop.
479-3612 Kent Deans 478-8316
Century 21 Suburban Realty (78)

NEW HOME FOR SALE BY Owner/builder, in Broadmead. 386-6301 or evenings, 658-1191.

250 HOUSES FOR SALE

Cedric Steele Realty Ltd.
388-6258

OAK BAY 3 BDRS., $45,500

Don't miss this 3-bedroom home close to shops, bus and rec centre. Large LR with FP and good assumable mortgage. ML Call:
DAVID BILLINGHAM
388-6258 598-6029

SOUTH OAK BAY

Great, 2-bedroom starter home with lots of character features in LR and DR. Basement, carport, private garden and excellent assumable mortgage. $59,900.
DAVID BILLINGHAM
388-6258 598-6029

VIC WEST $48,900

Well kept U. and D. Duplex with 2 bedrooms in each suite. Gross $5,760. p.a. — or could be large family home on treed lot at a good price.
DAVID BILLINGHAM
388-6258 598-6029

KASAPI CONST. UVIC AREA

New and Used Homes, various styles and floor plans, floor area finished 1250 to 1667 sq. ft. Starting at $73,900 to $96,900. All homes just 2 blocks from UVic and all schools.

GLANFORD AREA

531 Baker St. off Carey Rd. This 14 yr. old house is a must to view. 3 BR, LR with fireplace, dining area with built-in china cabinet, spacious kitchen. Basement area partly developed. 70x140 ft. fully landscaped treed lot.

CUSTOM BLDG.

New houses built for as low as $57,900 and up. Your choice of floor plans and locations.
Do some of the work yourself and save money. Buy direct from known builder who has been building houses in this area for 24 years
For information or appointment to view our homes please call Mrs. Pat Saulnier, Kasapi Const. Co. Ltd., 538 Dupplin Rd. at 386-6191 or res. 384-2197.

Knowles The HOME Team.
384-8101

SUPER FAMILY HOME in Gordon Head

5 BR's, 2½ baths, 2 kitchens. D.R., Utility room, L.R. and Rec. room. (2 F.P.'s) large sundeck, convenient location. Age 3 yrs. OR use as:
3BR home with professionally finished 2BR in-law suite.
Anxious vendor says SELL!
HAZEL CLARKE
658-5656

$49,500 And Not In the Stix

3 yr. old, 3 BR's, 1½ baths, full basement home, close to transport, schools, and Rec. centre. Easy, easy care lot.
NORMA HILL
383-7796

SEABOARD PROPERTIES LTD.

GORGE CHARMER

Large family home in very desirable area of fine homes. Boasting over 2,600 sq. ft. of finished usable area, on a fully landscaped lot, and featuring 3 bedrooms, large living room, dining room, kitchen with eating area, large rec. room with wet bar and feature fireplace, separate games room for pool, ping-pong, etc. laundry, workshop, 2 bathrooms, plus ensuite and only 5 years old. Add a sundeck off dining room, rear carport and parking for boat, camper and 2nd car. New MLS being offered for first time at $88,500.
652-1141 DAVE DAND 658-8490

SINCE 1887 Pemberton, Holmes Ltd.
1000 Gov't. St. 384-8124

OPEN HOUSE

Saturday, June 2nd
12:30 - 4:00 p.m.
AT
6232 RODOLPH
Offered at $86,500
Come by and view
this five bedroom
FMAILY HOME
on .73 ac.
with Richard Holmes
384-8124 (office)
478-4870 (res.)

MANN
T. L. MANN & ASSOCIATES LTD.

FIX UP! SIDNEY

Old cottage-style house. Liveable. 2 bedrooms. Lovely lot in area of nice homes. Live in and build at your convenience. Offers considered. $29,900.
598-5144 KEN MANN 477-6773

Have reasonably priced houses as follows:
1. Swan Lake 2 BR in-law Ste. $62,800
2. View Royal 3 BR full Bsmt. $55,800
3. Colville 2 lots and large 3 BR. full Bsmt. $79,500
4. 2 Prestige condos on Rockland $69,000 and $72,900
5. PLUS several exclusives.

RALPH KELLER
598-5144 388-4076

REALSPAN PROPERTIES LTD.
846 BROUGHTON 388-6454

OPEN HOUSE FRIDAY JUNE 1st. 1:30-4:30 831 Vilance

A 33 year old, 2 bedroom, full basement home with a separate garage, located in a good residential district, close to bus, shopping, schools. Plenty of room for a third bedroom downstairs. Fridge, stove and rugs included in the price of $48,500.
479-1179 Laurie Como 388-6454
Member — All Points Relocation Services

INVESTOR $33,900

Sacrifice — 3-bdrm strata duplex on .63 acre near Sooke waterfront. Buy 1 or both sides. Assume good mtges.
BOWDEN REALTY 383-5524

250 HOUSES FOR SALE

$69,900. 3 YEAR OLD FAMILY home, 1230 square feet main floor. 1230 square foot finished basement. 3 bedrooms, 2 full 4-piece bathrooms, 2-piece ensuite, 2 fireplaces. Wrap around sundeck. Ground floor completely finished. Large treed corner lot with street lighting, lots of parking for boat and recreational vehicle. 1067 Sluggett Rd, Brentwood Bay, close to water. 652-1222, after 6, 652-1242.

FANTASTIC LAKE AND MOUNTAIN views, three bedrooms, two and one half bathrooms, living - dining room with Angelstone fireplace, mainfloor laundry room, basement workshop, store room and a rumpus room with second fireplace which needs finishing touches. Top quality panelling and cedar ceiling. Close to schools and summer recreation for children. $75,500. Phone 474-1441 for appointment to view.

BY OWNER
Semi-waterfront, 3200 sq ft home, 4 bedrooms, 20 X 40 living room, 12 X 20 dining room, 12 X 17 den, kitchen with pantry, freezer room, laundry room, triple plumbing, Large master en-suite, sundecks front and back, 3 car garage and workshop. 75 X 168 lot, all landscaped on sewer and water. A well for irrigation. $125,000. 656-5403, 9338 Lochside Dr, Sidney.

Colwood Cul de Sac $57,500

Well constructed, clean older home, 3 bedroom, 1½ storey, fully insulated, basement. Large livingroom, fireplace, bay window. Sunny kitchen, spacious bathroom, both newly remodeled. Dining room. Huge yard, fruit trees. Private sale. Offers welcome. 478-5101 to view.

BY OWNER
Immaculate 2 year old, 3 bedroom home with 4th bedroom and carpet rumpus room in basement. Double carport with double driveway, located on professionally landscaped and fenced 1/5 acre in primary of Colwood facing Royal Roads park. Built in dishwasher included. Asking price, $68,500. 501 Brough Pl. 478-4103.

900 ADMIRALS

OPEN 1-4 DAILY
$59,500. In the beautiful Parklands area. Sparkling redecorated 4 BR home. Separate dining room. Thru hall, large LR with fp, w/w rugging throughout, drive-in garage, full basement, h/w, oil heat, lovely treed garden. No Agents please. 479-5701.

OPEN HOUSE

BROADMEAD
FOR SALE BY OWNER
4 bedrooms, 3 baths, 2 fireplaces, office, family room, dining room, sunken living room, attached heated greenhouse. Bright sunny interior. Top quality throughout. $124,500. 975 Royal Oak Drive. Thursday, Friday, Saturday 2-4

LAST CHANCE!

Before we list. You get the commission. Large 4 level split, 3 bathrooms, dishwasher, many extras included. 2 years old. Gordon Head by Mt. Douglas. Exceptional value at reduced price, $72,500. Immediate possession. 721-3918 after 5pm (Victoria Number).

FAIRFIELD

Ideal family home. 3-bedrooms, large dining room and living room with fireplace. Copper plumbing, new wiring. Garage. Good neighbourhood, close to schools and bus lines. Private Sale. $66,700. 440 Kipling, phone 388-5628 for an appointment to view.

289 View Royal Ave. $83,900

Take your choice, 4 bedrms., 2 full bathrms, OR a beautiful spacious 2 bedrm. home with 2 bedrms. self-contained suite. 66'x150' lot. Taxes $735. J. Ranson 479-5910, Westgate Rlty. 388-9941.

Century 21 WESTERN HOMES
1037 Cloverdale 386-3494

SIDNEY

6 YEAR OLD, 3 BDRM. $52,900. FULL BASEMENT, VACUUM SYSTEM, FIREPLACE, 1½ BATHS, FENCED, FRUIT TREES, CARPORT, DOUBLE WINDOWS. 2224 BRADFORD AVE. OPEN HOUSE SAT. AND SUN. 656-4388 AFTER 6.

NEW HOUSE FOR SALE. OPEN Daily 4-6 pm. 1536 Queiver Place (behind K-Mart) off Cedar Hill, off Arrow at the corner of Bow and Queiver Place. Ranch style, 1260 sq. ft, 3 bedrooms, 2 bathrooms, seperate dining room, two carports and lots of parking. It's worth it to see. 382-4996 after 7 pm.

ENJOY

A view of the Olympics and your own 16x32 inground heated pool. 2 BR home plus BR, den and RR in full bsmt. $63,500. Phone owner after 5 pm. 478-2250.

Island Homes Ltd.
2504 DOUGLAS
386-7545

ATTRACTIVE 3 BEDROOM, split level home. 770 Sayward Rd. off Pat Bay Highway. Features fireplace, dining area, vanity bathroom, wall to wall carpet in bedrooms, sundeck, large landscapped lot, phone 658-8950 after 5 pm weekdays, or any time weekends.

LOVELY ONE BEDROOM COTTAGE, suit young couple or retired, with spacious sundeck, stone fireplace, wall to wall carpets, on 1 acre of lawn and garden, creek runs at foot of property. Asking $61,500. Offers accepted. Also adjoining lot ¾ acre, asking $17,000. 384-8391.

BUILT BY OWNER 2 MONTHS old, big family house on large lot in Gordon Head. 3 bedrooms, 2½ baths, living room with high beamed cedar ceiling and see through floor to ceiling white rock fireplace, dining room, kitchen, 2 sundecks, double garage, quiet no through street. Call 477-2074.

BY OWNER
Custom built and designed 2 storey 3 bedroom, roomy, 2½ baths, rumpus and family rooms, magnificent views, Central Saanich, ¾ acre, deadend street, no agents. 652-5834.

$40,000
Clean, cozy two bedroom bungalow, large kitchen, den, new wall to wall, new electrical, 900 plus sq. ft. Large lot. Seperate garage. Close to town centre, school, Sidney. Priced for quick sale. 656-6501 if no answer 652-2704.

CADBORO BAY
2561 Sinclair Road
Completely renovated 2 bedroom bungalow on strategic lot near buses and Cadboro Bay Village. Reasonably priced at $63,500. For appointment to view phone owner 477-3494.

FAIRFIELD CHARACTER. Large family home. 5+ bedrooms, 3 bathrooms. With separate in-laws suite and full basement. Beautifully maintained. Newly insulated throughout. On quiet street, close to all amenities. $89,900. 382-0041.

BRENTWOOD BAY

BY OWNER—WATERVIEW
Dble glazed, 2 beds, 2 baths, Lge LR, sep DR, FP, 1400 sq.ft., Nr Marina, buses. Asking $69,500. 652-5766.

250 HOUSES FOR SALE

Capital City REALTY LTD
1815 Blanshard St. 388-7557

WORKSHOP! GLEN LAKE!

Super 24x32 workshop (heavy duty wiring) on fenced 70x130 lot with loads of paved parking. Plus 3 or 4 bdrm basement home with family sized K (eating area, extra cupboards, built-in DW) good sized master BR with ensuite. Extra insulation, humidifier on the furnace. Possession flexible. Walking distance to schools. Phone anytime, ML.
Jo Lennox 478-2563
Marilyn Moore 382-8015

SIDNEY

Make an offer. Four way split level only 6 yrs. old. Large LR, DR and kitchen. Family room, two full bathrooms, Owner anxious. Asking only $55,900.
388-7557 Ben Greig 598-3105

GORDON HEAD

Solid clean 4 room bungalow, large living room very attractive floor to ceiling fireplace. Oak floors, family sized kitchen with ample eating area. 2 bedrooms, 4 pce. bath, basement with laundry and play area. Larger than average lot. Asking $55,900. Must be sold. Drive by 4422 Majestic. Dial Cliff Stretch to view and make your offer 388-7557, 595-4692.

SEARS 3-BR 11,000 SQ. FT. LOT

New listing. 3-BR with basement in a most convenient area near Sears and Oaklands. Only $44,900. Won't last, call today.
Clifton Mak
388-7557 479-0788

SXS DUPLEX WITH IN-LAW suite below one. Nice location. Terms available. Owner says "Sell." H. Bitterman, 388-7557. Capital City Realty Ltd.

MODERN LARGE 3 BEDROOM split level, carpeted on hardwood floors, L-shaped living-dining room, spacious kitchen. 1½ bathrooms. 72X102' established lot. Cul-de-sac in Sidney. $61,000. 656-5166 after 5pm

BY OWNER

3 bedroom, full basement family home, close to Camosun College, immediate possession, asking $59,000. Call 592-7202.

BY OWNER, NEAR UNIVERSITY 3-4 bedrooms, 3 bathrooms, 2 fireplaces, separate living and diningroom. Quick possession available. No agents please. $82,500. 477-0078, 595-1131.

JUBILEE AREA, STARTER OR retirement, immaculate 2-bedroom bungalow, quiet no-through street, detached garage, large fenced lot, $53,900. 592-1002 after 5:30 p.m.

BY OWNER, LARGE HOUSE ON a large corner lot on Douglas Street, with basement suite, priced for quick sale, financing available. For more information, phone 386-6808, after 5.

UVIC AREA, ARCHITECT DEsign home, 2 bedrooms up, third down with ensuite bathroom, rec room and work area. Carport with workshop. Large lot. Offers to $82,500. No Agents. 592-6049

VIDCO

Commercial-Residential
Real Estate
31 Bastion Sq. 388-4232

BY OWNER, 961 EASTER RD, 3 bedrooms up, plus legal 2 bedroom suite down. Sunny, fully fenced garden, good value at $59,500. Phone to view 112-743-4786

5 YEAR OLD SPLIT LEVEL, Gordon Head area, sunken living room, close to shopping center and schools. No agents. $86,900. 477-8941

PRIVATE MUST SELL, GLANford and McKenzie area. Close to schools. Two bedroom, sundeck, carport, granite fireplace, full basement. 384-2662.

BRIGHT, 10-ROOMS, WALL—to—wall rugs, 2 fireplaces, garage, drive around driveway. Near University. $59,900. 477-7616.

2 BEDROOM SOLID WELL maintained, Shelbourne location, commercial zoning on 2 sides, phone 388-6515

CHARACTER HOME COMpletely updated. 3100 sq. ft., 7 bedrooms, 3 bathrooms, high Quadra, $69,000. 382-6206.

6 YEAR OLD 4 BEDROOM, large lot, sundeck, large livingroom, rumpus room, full basement, Sidney $53,000, 656-4875.

UNIVERSITY
3 bedrooms, 2 large studies, large family room, wall to wall. Offers in 70's. 477-2458

LOW PRICE, 4 BEDROOMS, 1½ bathrooms, full basement, lot 50x130. 1020 Empress Ave. 383-7671.

MODERN LARGE FAMILY home, in-law suite, double lot, in quiet area, Oak Bay, close to all facilities. 592-1401.

IMMACULATE 3 BEDROOM, half basement home on quiet cul-de-sac in Colwood. $59,900 622 Phelps Ave. 478-8877

BY OWNER. 4-BEDROOM, full basement, Esquimalt area. 10% assumable mortgage. Asking $55,000. 383-1908.

SIDE BY SIDE CARPETED DUplex. Esquimalt. Total rents $610. Appliances included. $59,900. 388-9289.

BY OWNER, 3 BEDROOM home in Fairfield. Close to bus and shopping. No agents please. 477-8058.

4 BEDROOM OLDER HOUSE IN Sooke, ocean view, huge lot. Must sell. $34,000. Call between 5-9:30pm 385-6187

GORDON HEAD
1 year old, 3 bedroom, no basement home, only $54,900. Good 10¼% mortgage. 658-5133

FAIRFIELD REALTY LTD.
Call the Fairfield Specialists
1295 FAIRFIELD RD. 383-2244

C. N. Montague
1720 LILLIAN RD 595-4413

FAIRFIELD
APPRAISALS
PROPERTY MANAGEMENT

WHITTOME'S

TERRIFIC VALUE GORGE AREA $49,900

ATTRACTIVE THREE BEDROOM HOME LOCATED JUST 2 BLKS FROM SHOPPING CENTE AND EASY WALKING DISTANCE OF THE BEAUTIFUL GORGE WATERWAY IMPROVEMENT AREA, 25' LIVING ROOM, SEPARATE DINING ROOM, AUTO OIL HEATING. EXCELLENT FAMILY HOME OFFERING APPROX. 1200 SQ. FT. OF LIVING AREA. EXTERIOR AND INTERIOR IN IMMACULATE CONDITION. EXCLUSIVE LISTING.
388-4271 BOB JOHNSON 592-3573

THINK!

Spacious 2-bdrm owner's suite PLUS 2 self-contained 1-bdrm suites. Bsmt development. Older stucco building in good condition. Close to Arena. Only $57,900. First time offered. Absentee owner. Call:
DONNA VALIKOSKI
388-4271 384-2057

250 HOUSES FOR SALE

DFH 477-7291
D.F.H. Real Estate Ltd.
1559 McKENZIE AVE.

HOME WITH VIEW FIRST TIME LISTED

3-Bdrm, 2-storey home has an unsurpassed view from the sundeck, living rm and master bdrm. Kitchen looks out onto a very private back garden. The lower floor is fully developed, completed with drive-in garage. This home gives your family plenty of space for their individual projects. Please call for an appt. to view. MLS. $91,000.
TRICIA PARKER
477-7291 Anytime

BLOCK BROS.

COLWOOD NEAR NEW

On a quiet street in a nice area close to schools and shopping. 3 BR'S, full bsmt, well insulated home, thermopane windows throughout and lots of parking. $58,500.
478-5561 BOB PAUL 478-2477

DESPARATE! SACRIFICE BY owners. $37,000 or best offer. Move on short notice forces sale of 2 bedroom Sidney home at 9875 Resthaven. Completely renovated. New cedar siding, stucco, well insulated, drywall, carpets, plumbing, cupboards, fixtures, smoke detector, refrigerator, stove, drapes, clear title. Nice yard with garden, fruit trees. Great starter or retirement home. Within short walking distance of bus, shopping, schools, senior citizens centre. Must sell before June 15. Day or night, 656-2204 to view. No agents.

3 Bedroom House Large Workshop Extra Building Lot

Go see 2266 Sooke Rd. (at Metchosin Rd.), it's vacant and ready to move into. Run your business from home by utilizing the new 24'x24' garage or build yourself a new home on the extra lot. J. Ranson 479-5910, Westgage Rlty. 388-9941.

BY OWNER, SIDNEY, MODern excellent condition home on quiet street, 4 bedrooms, 1½ baths, family room, garage, large lot with possibilities, clear title, 30 day possession, $56,900. Open to offers. 479-4520.

BY OWNER
Lansdowne, near Hillside. Main floor 2 bedrooms, large kitchen, utility room. Full basement, 4 rooms plus indoor garage/workshop. Double lot with twin carport. $74,900. 592-1531 anytime.

LARGE 2 BEDROOM RANCH style home on fully landscaped double lots near Qualicum Village Centre. Many extras i.e.: sunken living room, cedar siding, finished hobby room, etc., etc. $65,000. 752-9892.

JAMES BAY
Ten rooms, old world charm. Home or conversion. 384-6537.

GORGE/ADMIRALS, SMALL one bedroom house. Large lot, immaculate, $37,900, 383-1341

GREATLY REDUCED-$159,000
New 2300 sq. ft. home on five acres within 5 mile circle. Beautifully finished interior, cedar exterior and double garage. Intercom, vacuflo, sunken marble tub, oak cabinet plus many more fine features. Large assumable mortgage. Property trades considered. Phone builder at 477-8673.

SMALL COTTAGE, BEAUTIful spot, $36,900. 478-3837.

253 COUNTRY HOMES and PROPERTIES

DUNSMUIR 388-7868

CLOSE TO SOOKE WATER VIEW

A picturesque property with over 500' frontage on Sooke Rd. 12 yr. old rancher has picture windows overlooking Coopers Cove. A gardener's dream with over 10 varieties of fruits and berries, plus vegetables and many flowers and shrubs. 2 wells plus irrigation spring. 2 bedroom residence has 24' in-line dining/living room looking right over the Cove. Large family room off L.R. High dry bright basement has "rec" room area and 3rd bedroom area. Finished 3 piece 2nd bathrm installed. This 2 Acre parklike setting with some virgin timbers, is bathed in sunshine much of the day.

Asking $99,500
F. Wills 388-7868

ARCHITECTURALLY DEsigned home and 9 beautiful acres of woods, pasture and lawns with the ultimate in seclusion within the 5 mile circle off West Saanich Road. Features as follows: 2 years old, all wood siding, 4 bedrooms, family room, laundry room, mud room, root-wine cellar, carpet and Quarry tile throughout, Thermo-Break windows, outstanding country kitchen with many wood cabinets, maple top island with Jen-air and pot hanger, many other features that should be viewed. This home and acreage is an exceptional value at $195,000. Please phone 388-9097 or 479-2352 for an appointment.

COUNTRY ESTATE

Reduced from $129,000 to $105,000. This very attractive 3 bedroom home on 9.8 acres off Rocky Point Road is a good buy. To view call
479-1667 BAZ PHARAOH 658-8449
J. H. Whittome & Co. Ltd.

LOVELY ONE BEDROOM COTtage, suit young couple or retired, with spacious sundeck, stone fireplace, wall to wall carpets, on 1 acre of lawn and garden, creek runs at foot of property. Asking $61,500. Offers accepted. Also adjoining lot ¾ acre, asking $17,000. 384-8391.

SAANICH PENINSULA
PROPERTIES LTD.
2254 Beacon Ave., Sidney 656-4000

GORDON HULME LTD.
Sidney-Saanich Peninsula
656-1154 2444 Beacon Ave.

256 WATERFRONT PROPERTIES

EXECUTIVE QUALITY FOUR bedroom, 2700 sq. ft. home. Situated on one acre of beautifully treed, lake front property. Lower level wood, make nice inlaw suite. $132,500. 478-1996 after 5.

GORGEOUS WATERFRONT ON the Gorge, lovely 4 year old, 4 bedroom house, $119,000. 948 Rankin Rd. 383-2079.

DEEP COVE, LANDSEND Road. One year old, 2000 sq.ft. modern home. 152 ft. waterfront. Easy access. $149,900. 656-3857

KEMP LAKE
Waterfront lot, 45 minutes from Victoria. 642-5676.

256 WATERFRONT PROPERTIES

SEABOARD PROPERTIES LTD.

WEST COAST CONTEMPORARY

Rustic Cedar and large rooms are the theme of this waterfront residence. Not just an ordinary home but built to give you a view of the ocean from all rooms, from the three large bedrooms, to the library/den, kitchen, family room, to the entertainment sized living room and dining room. Slab on grade construction affording indoor-outdoor living to the young at heart. Some of the features include built-in dishwasher, built-in deep freeze, exposed agregate entry foyer, cedar deck ceilings, built-in barbecue, heatilator rock fireplace, thermo windows, sauna and separate double drive-in garage. All this and more on a .35 Acre Waterfront Lot only minutes to town and shopping. Offers invited on asking price of $169,900.
652-1141 DAVE DAND 658-8490

SAYWARD BEACH NEW LISTING $134,900

Private lot with numerous mature deciduous evergreens, fruit trees, berry bushes, and sub-tropical plantings. Modern, 3 bedrm, full bsmt. home of over 2000 sq. ft. recently decorated with color co-ordinates of white, blue and dark wood. Custom country kitchen with built-in dishwasher and self-cleaning stove plus breakfast bar. Fantastic 16x18 informal family rm.-dining rm. or formal dining rm. leading to large, custom sundeck overlook the sea. Separate living rm. with feature fireplace and floor-to-ceiling windows. Delightful atrium for the green thumb. Five piece main bath and master bedrm. en-suite. Super rec. rm. with fireplace. Finished room in bsmt. could be hobby rm. or office. Enjoy the sun? Enjoy it from sunrise to sunset on this sunny locale! Great home for retireds or a great home for a family. New MLS listing at $134,900. Choice Sayward Beach waterfront with panoramic views of San Juan Island and Mt. Baker.
PHIL WARREN
477-7291 (Bus.) 658-5411 (Res.)
D.F.H. REAL ESTATE LTD.

WATERFRONT THE SCRAMBLE STARTS!

For this unmatchable view property north of Sidney, B.C. All this property requires to compliment its setting is your imagination and personal home ideas. The ¾ ac. — 210 ft. of waterfront can accommodate a variety of plans. Located on Fernie Wynd Rd. in an area of superb homes. M.L.S. 38340. Asking $72,000 (Present all offers). 388-5555 (24 hrs.) Chummy Crabbe 479-7998 (Res.) B.C. Land & Insurance Agency Ltd. 530 Broughton St.

WATERFRONT PLUS .88 ACRE $79,900

This 1900 sq. ft. home is 2 years and of a WEST COAST design cedar siding and cedar shake roof. Open interior design with 2 F.P.'s and large family room kitchen combination. Views are exhilerating and ever changing. Located at Sheringham Point just past Sooke. Priced for quick sale as vendor has been transferred out of the country. Once in a lifetime opportunity to have waterfront at an affordable price of $79,900 this home can't last. Quickly call SHANE BEFURT 386-6164 or 479-0010. CASTLE PROPERTIES LTD. ANYTIME.

BEACH FRONTAGE
Lot approximately 33'x160' with cabin on water system, 10 minute walk P.O. General Store and Government warf. 5616 Island Highway, Union Bay. Ideal fishing cabin. Fish Comox Bar. Clear title, $17,000 terms. Mrs. L. Clarkson, RR3 Cobble Hill, 743-2601.

SHAWNIGAN LAKE HOUSE. Fully carpeted. 2-bedrooms, fireplace, 1½ baths. $56500. 724-2639.

TWO HOUSES FOR THE PRICE of one at Shawnigan Lake, $58,900. 595-4972, 743-4649.

RECREATIONAL LOT, COWIchan Lake, water and electricity. 477-4185.

258 CONDOMINIUMS

OAK BAY

Only $34,500 — located at 2530 Windsor Rd. near the Marina. Nicely decorated, two-bedroom Co-op apartment. Total monthly assessment including taxes and heat is $54.00. A pleasant suite with outlook on Windsor Park. MLS. 39937.
GORDON ADAMS
595-1535 592-1353
BOORMAN INVESTMENT CO. LTD.
2045 CADBORO BAY RD.

2-BED APT. $35,900

Located in Esq. this fine suite is in an excellent building with underground parking. Master is ensuite. All rooms are a generous size, an EXCELLENT unit for condominium-style living.
DOUG POSKITT
386-3124 477-0645
Seaspray Properties Ltd.

$39,900 625 ADMIRALS ROAD

Top floor, 2 bdrm. corner suite with exceptional views. Ensuite bath off master bdrm. OPEN TO VIEW 1:30-3:30 weekdays or phone CLARE BROCK 598-3321 or 592-2173. MLS 38451.
JACK MEARS OAK BAY REALTY LTD.

OFFERS INVITED

On this immaculate 2-bedroom condo in the BEACON HILL PARK area, offering 1½ bath, fireplace, 3 major appliances, elevator. Available for immediate occupancy. Clear Title, listed at $62,900. To View call Vaughn L. Thompson, 658-8541, Victoria Realty, 386-3585.

BY OWNER
Large deluxe top corner unit in quality newer building. Extra large bright L and D room. Fireplace, two sets double glass doors leading to two patios. All day sun and good views, 2 BR's, 2 baths, updated rug, etc. Good parking. Asking $69,500 or offers. Owner 721-5317.

BY OWNER. MUST SELL.
1-bedroom in Gordon Head. $32,900. Bus stop by door. Close to University. All appliances plus dishwasher. Facilities include: sauna, swirlpool and exercise room. To view: 477-7408 after 6 pm.

LARGE 1 BEDROOM AND DEN in quiet Kensington Terrace, on busline and close to shopping. 388-7262 after 6 pm. $35,000.

258 CONDOMINIUMS

P.R. B
P. R. BROWN AND SONS LTD.

OPEN

OPEN HOUSE: Thursday, 12:00-7:00 p.m. 1010-647 Michigan Street, Victoria.

IS $48/month too high an assessment to pay for a two-bedroom apt.? Yes, unless it includes maintenance, HEAT and HOT WATER.

Eat your dinner with a view of water, mountains and sunset. Enjoy an early morning swim in the outdoor heated pool. Use the workshop to renovate your new home.

Security, quiet and comfort are all here. 10th floor CORNER. Yours, for only $47,500. Exclusively listed.

383-1591 DON RYCROFT 385-3435
762 Fort Street,
Victoria, B.C., V8W 2N6

PASSMORE PLACE
Two storey townhouse with basement. Cedar siding exterior. 3 bedrooms, kitchen with breakfast area includes includes electric range and frost free fridge. Spacious living room and dining room with full carpeting and includes drapes and curtains throughout, garden patio and balcony. Recreation facilities available. Offered at $53,950.
385-3435 JOHN EVANS 477-4452
P. R. BROWN & SONS

Investors or Homeowners
Oceans Edge Condominium
NOW SELLING
Just off the Bay
In Sooke B.C.
"12" New - 1-2 Bedroom
Strata Condo's
FEATURING:
Individual patios and storage, fireplaces, cablevision.
EXCELLENT FINANCING AVAILABLE.
PRICED TO SELL
Starting $42,900
642-4782

ALL STAR REALTY LTD.

THIS IS DIFFERENT OAK BAY AVE. WEMBLEY MANOR
Fantastic 3RD-FLOOR, CORNER ste. located in one of the city's most DESIRABLE bldgs. Lovely LR-DR. with neutral W/W leading to extra-large SOUTHERN balcony. The "REAL" kitchen features good EATING AREA and sliding door to BALCONY. TWO excellently-sized bedrms. — Master with EN-SUITE. Good STORAGE areas in and out of suite. Super WORKSHOP in bldg. Undercover parking. $56,900. Assume existing 1st mortgage of approx. $45,900 at 9¾% with payments of $402 per month P.I. See this ONE-OF-A-KIND Home which has been LISTED EXCLUSIVELY with
JIM WEST
386-1255 or 595-4094 (res)

INSIDE VICTORIA CITY LIMITS
Waterfront Condos.
(At 630 Seaforth of Maitland off Esquimalt Rd.).
4 - TOWNHOUSES - $96,000 to $99,000.
26 - 2 bdrm. STRATA UNITS - $70,500 to $85,000.
- All these last have a unique flexible floor plan providing a 2 Bdrm. 2 bathroom APT - or if desired there can be a complete bachelor apt. and a complete 3½ Rm. Apt. QUIET & SECLUDED - some with rentals of $550 per month. Luxury living with special emphasis on insulation. And for the ROMANTICS: there are distant mountain, and ocean views, and close by, there are sun sets, and moonbeams on the water, and long walks, on the city waterfront promenad, 40' below your balcony - where you can enjoy your close neighbours, like, a swan or seals or assorted ducks. AND FOR AN INVESTOR there is: 10% C.C.A. TAX SHELTER as this property qualifies under Sect. 32 of the Income TAX ACT.
DICKIE AGENCIES LTD.
919 FORT ST.
382-4312 or 382-8239

ITCH TO SWITHC
To a new life style — try condominium living — your choice.
—University area — one bed room, definitely cosy and comfy near the Raquet Club shopping and transportation — Only $29,900.
—Downtown area — two bed rooms, two bath — bigger brighter kitchen, walk to town $42,900. Call now.
JACK GRANT 477-817
THE PERMANENT 382-919

OPEN WED. 1:30-4
#206-955 Dingley Dell
A delightful 2 bedroom condominium in a quiet residentia area near the Gorge. 1½ bath rooms, laundry room in suite. appliances. All for only $42,000. Offers invited. ML.
MARY WOOD 592-264
THE PERMANENT 382-919

LOW TAXES EXCITINGLY DIFFERENT
We are offering for sale a unique one bedroom condominium that can't be matched in style or location. It is a ground floor suite with sliding glass doors to a sun patio; a dining nook with a true antique brick feature wall; a galley kitchen fully equipped with 5 brand new fully warranted appliances; a master bedroom with vaulted ceiling and old world charm windows; a full 4 piece bath with ceramic tiled tub enclosure; plus a conveniently tucked away washer and dryer combination. This new suite is ideally located across the street from Beacon Hill Park and just 1½ blocks to Dallas Road waterfront. There is a bus stop at your front door. Taxes are delightfully low — only $1.00 if you qualify pensioner's homeowner grant. Full price only $47,500. If this suite interests you please phone Brian Lawless at 477-0448 (res.) or Jim Webber at 658-5977 (res.) or 382-7276 (office) Town and Country Realty.

1 BED CONDO $22,450
Near Mayfair, theatre, walk to town. Sunny 3rd floor. Low maintenance incl. heat. Fantastic terms.
BOWDEN REALTY 383-5524

ESQUIMALT NEAR LAMPSON. 2-bedroom, 1½ bath, adult oriented, quality condo, underground parking, $40,000. Also large 1-bedroom condo with Olympic view, $30,000. Phone during business hours, 388-6657.

LUXURY LIVING
Deluxe 1 bedroom and den, sunny patio, sauna, whirlpool, billiards. 388-7262 after 6 pm. $35,000.

258 CONDOMINIUMS

SPENCER CASTLE

LUXURY
Is what you receive in one of the spacious 2-bedroom 2 four-pce. bath units at Spencer Castle. Concete and masonary const., garden setting, etc. Guest rooms, billiard room, sauna, swimming pool, workshop at the Castle. 2930 Cook St. We take trades. From $90,000.
OPEN DAILY 2-8
Sat. And Sun. 1-5
All Star Realty Ltd.
JIM WEST
386-1255 or 595-4094 (Res.)

PAC-WEST
INTERNATIONAL REAL ESTATE BROKERS INC.
388-6161

OAK BAY AVE.
Spacious 1-BR Condominium. Large living rm with sliding glass doors to beautiful patio. Good sized dining rm. Cab. kitchen with stove and fridge. Loads of cupboard area. Beautiful building with games rm. Parlour and workshop. Asking $36,900. Offers INVITED. Qualifies for C.C.A. Phone today. Terry Eden, 388-6161 (24 hrs.)

Cedric Steele Realty Ltd.
388-6258

BEACON HILL PARK
$58,500
2 bedroom townhouse with fireplace and washer and dryer. See 210 DOUGLAS STREET. Open House 3-5:30 p.m. Mon. to Fri. Financing available. 388-6258.

LAUREL POINT!
2 bedroom suites of varying floor plans for the discerning buyer. Trades will be considered.
CEDRIC STEELE REALTY Ltd.
388-6258

MOUNTAIN VIEWS
from Evergreen Hill for only $42,500. Nearly 1000 sq. ft. of living space in a small complex. This BRIGHT AND SUNNY 2 bedroom unit is a treat to show. Call today, you'll be glad you did!
385-7721 AUDREY MONT 598-7598

ENJOY THE SUNSETS
from lovely Orchard House. This cosy 1-bedroom condo has oblique cedar panelling. With only $3,000. down, this can be yours to enjoy at $28,888. Call me today.
385-7721 AUDREY MONT 598-7598
GARDNER REALTY LTD.

360° PANORAMIC VIEWS
Unobstructed, unlimited and unsurpassed! Views of the mountains, the ocean, the city, the harbour and the Sooke Hills. Enjoy the luxury living of this two-storey penthouse condominium and the security of a concrete and masonry building. Enjoy the sunshine and views from the spacious balconies and entertainment-sized patio, and the warmth of the wood-burning fireplace.
ASKING PRICE $105,000
To View Call
IAN RUDIAK 385-1431
BRITISH AMERICAN REALTY LTD.

CONDOMINIUM ON THE PARK
All the front windows have an unobstructed beautiful view of the trees and lawn of Beacon Hill Park. Very central, just 5 blocks from the Empress Hotel. Brand new 2 bedroom, fireplace, 1½ baths, beautiful interior and layout, equipped with all luxury appliances including washer and dryer. I will take your house or boat in trade. Asking $79,900. Phone Mr. Charles, days, 384-8035, eves., 598-8788.

"A SPARKLER!"
This spacious 1-bdrm condominium will make you sparkle. With 750 sq. ft. of living area and a huge balcony this is situated in the Marina Park complex in Sidney. The development offers sauna, workshop and games room and on top of that if you are sailorits only a stones throw to boat mooring facilities. Priced to sell at $29,800.
ROD FINCH
385-3140
Seaspray Properties Ltd.
386-3124

HARBOUR COURT
525 BROUGHTON ST.
EXCITING DOWNTOWN INNER HARBOUR LOCATION
ONLY 8 SUITES LEFT — SOME WITH SEA VIEWS. 1-2 & 3 BEDROOM SUITES IN THE HEART OF THE HARBOUR
SALE PRICE $77,500-$99,000
FOR AN APPOINTMENT TO VIEW CALL
ROYAL TRUST
477-0191 4082 Shelbourne St. 477-0191

RETIREMENT SPECIAL
TOD HOUSE
2323 HAMIOTA ST.
1 bedroom, 1020 sq. ft. concrete and steel building. 1½ bathrooms, heatilator fireplace, washer and dryer, window in the fully-equipped kitchen, close to all facilities including one bus to town. All corner suites. Open Tues.-Sat. 1:30-4:00 or phone H. Blake 383-4372.
JACK MEARS
OAK BAY REALTY LTD.
598-3321

CONDO ACCEPTED
in trade on this 1 yr. old strata title semi detached home overlooking the Gorge waterway on its own lot with private fenced garden on quiet no through street. Superb design and quality accommodation is offered by way of 2-3 bdrms, 1½ baths, LR with FP, DR and bright kitchen with eating area off, unique sunroom plus workshop in all over 1800 sq. ft. Call now to discuss trading your condo on the price of $67,900. Ph. 385-1431 Lee Wrobel, Randy Small 388-6275 No's 865 and 654. British American Realty Ltd.

BY OWNER, MUST SELL 1-bedroom sunny condominium in Kensington Terrace. $29,500. 383-0182.

PRIVATE SALE, $29,000, UNIversity area. 1 bedroom, ground floor unit, balcony, sauna, swirl pool, etc. To view 477-8491 or 477-7047.

BARGAIN. CONDO MUST GO, $38,500. Large 2 bedroom, 5 appliances. 477-7319

258 CONDOMINIUMS

WILDERNESS PARK CO-OP
(High Quadra Area)
A ground floor 1 BR apartment with patio is available June 1st. A refundable share purchase of approx. $1,900 is required. Member's rent is based on income level, and members receive a cost-of-living adjustment on their share purchase when they leave. An excellent way to protect your capital investment at this time.
CREIGHTON PROP. MGMT.
388-4422

OAKDALE ESTATE
LUXURY 2 BEDROOMS
Extra large $64,900 with 1130 sq. ft. 4 piece bathroom, 3 piece off master. Washer and dryer. To view, 477-3770.

VISTA CHATEAU IS NOW OPEN
Vista Chateau is ideally located (2631 Prior St.) for those buyers desiring a home close to downtown Victoria and main shopping areas.
This beautiful building has only 4 suites per floor and they are all corner suites. There are skylights, wood burning firepiaces, ensuite bathrooms, brand name appliances, underground parking and many many other thoughtful extras. And ladies all of our spacious kitchens provide an eating area plus a kitchen window.
Buy direct from the builder and save, but hurry there are only 14 suites in this superb building and prices start at a low $36,900.
Open 7 days a week, 10-6 pm. Phone 386-3315.

SEA VIEW PENTHOUSE, Douglas St near Dallas, $49,500. Owner 383-9328

259 TOWNHOUSES

TURGOOSE POINT ESTATES SEAFRONT TOWNHOUSES
21 Prestigeous Homes On Saanichton Bay
Open To View Sat. and Sun 1-5
Daily 2-8
2654 LANCELOT PL.
(off James Island Rd.)
North on Pat Bay turn right on Mt. Newton X Rd. and Follow the signs.
$92,000 - $118,000
Your choice of FIVE DIFFERENT MODELS. Without a doubt TURGOOSE POINT ESTATE TOWNHOUSES rank with the finest and most prestigeous waterfront developments in the GREATER VICTORIA AREA.
Victoria Realty Ltd.
386-3585

PARLIAMENT BUILDINGS INNER HARBOUR EMPRESS HOTEL BEACON HILL PARK
All these are only a few minutes walk from this well built and attractive Townhouse. Qualifies for 10% CCA.
PRICE $56,900
Features full high basement, 2 bedrooms 1½ baths, wall-wall carpet throughout. This is a small 7 unit development each with its own private yard. If you are interested in living close to town — walk to work — save gas — you should view this home now. To view call B. Lawless 477-0448 or J. Webber 658-5977 Town & Country Realty Ltd. 382-7276.

THE SEAHAVEN
897 ADMIRALS
THESE CUSTOM-DESIGNED TOWNHOUSES PRICED FROM $54,900 HAVE TWO AND THREE BEDROOMS, EACH HOME HAS FIREPLACES IN THE SPACIOUS LIVING ROOM, SMARTLY-DESIGNED KITCHENS WITH FULL APPLIANCES. JUST 7 MINUTES FROM DOWNTOWN, COME OUT AND VIEW THESE EXCITING HOMES TODAY.
Open Daily 1-5 p.m.
Or contact for personal viewing
WESTMONT REALTY
388-4434

LOOKING FOR?
—Quality workmanship
—Spacious units
—Seclusion
—Lovely waterviews
—Two and Half baths
—Fireplaces
—Patios and Balconys
—Exceptional Dollar values
Then see us first, we are open Daily from 2-5.
730 SEA TERRACE
(off Dunsmuir)
Victoria Realty Ltd., 386-3585
(24 hr. service) ask for Vaughn Thompson

NO DOWN PAYMENT
Near Swan Lake on quiet street, modern 3 bdrms. on two levels. Call and see if you qualify. $45,800
GLENN NICHOLLS
598-5144 598-7689
T.L. Mann & Associates Ltd.

INNER HARBOUR DELUXE townhouse, 3 bedrooms, all amenities. Must be seen. $170,000. 592-6816

LAKEHILL, 3 BEDROOM townhouse, 1400 square feet, fenced patio, low down payment, $44,500. 479-0588

263 GARAGES FOR SALE, RENT OR WANTED

GARAGE WANTED, MUST BE secure. James Bay or Fairfield. 388-7579.

WANTED STORAGE SPACE IN Tolmie-Quadra area. Phone 383-5610 evenings.

WANTED: GARAGE FOR storage purposes. Oak Bay/Victoria area. Phone 598-4121.

I WILL PAINT YOUR CAR PROfessionally in exchange for use of a garage as storage. Preferably Gordon Head area. 477-9274

265 HOUSES WANTED TO BUY

INVESTOR
Requires homes suitable for rental. Will fix up Max $55,000. CALL CHRIS GREIG 386-6164 CASTLE PROPERTIES LTD. 386-1296 RES.

DOCKYARD EMPLOYEE
And expecting wife require a nice starter home. Max $50,000 CASH. Call CHRIS GREIG 386-1296 or CASTLE PROPERTIES LTD. 386-6164.

MANITOBA COUPLE
Urgently require 2 or 3-bedroom nice retirement home up to $55,000. All cash.
388-7557 Ben Greig 598-3105
Capital City Realty Ltd.

265 HOUSES WANTED TO BUY

DOCKYARD EMPLOYEE
Requires a nice, starter home with two bedrooms, basement optional. Must have nice-sized lot. MAX: HIGH 40's. ALL CASH. CALL CHRIS GREIG 386-6164 CASTLE PROPERTIES LTD. or 386-1296 res.

CASH PAID
If your house is suitable for rental purposes call my Agents, Lee Wrobel and Randy Small, 385-1431.
British American Realty Ltd.

BUILDER
Requires older homes for renovations and or conversion and rental. FREDDY STARKE 386-6164 or 595-1175 CASTLE PROPERTIES LTD.

268 LISTINGS WANTED

HELP! HELP! HELP!
I need a listing of a traditional home with WATERFRONT or WATERVIEW. $150-$200,000 range. Location 10 Mile Point to Mt. Douglas Park.
DOUG POSKITT
386-3124 477-0645
Seaspray Properties Ltd.

Prestige Homes Ltd
JB YOUNG — Specializing in Better Homes and Choice Waterfront Property.
Res. 598-1818 Office 383-3511
Pager 805 From 388-6275

CONDOMINIUMS WANTED
LYNN HOLMES—386-6762
LANDMARK PROPERTIES

270 EXCHANGE REAL ESTATE

10% C.C.A.
Have $24,000. Equity in each of 3 duplexes, with 10% C.C.A. Will trade part or all and cash for commercial property, apartments, houses, etc.
Call PETER MARGETTS
592-2407
MARGETTS & GOWER
OAK BAY PROPERTIES LTD.

WE HAVE SEVERAL CLIENTS who are prepared to trade their homes, lots, condos, revenue on other properties or anything of value. Larry Haddon 592-7735. British American Realty Ltd. 385-1431.

271 LOTS FOR SALE

Park Pacific
Proudly Presents
DEAN PARK ESTATES
PHASE 2 IS NOW OPEN FOR PUBLIC VIEWING
54 additional superb lots in a beautiful natural setting. Most of these new lots have spectacular ocean views of Haro Strait, Mount Baker and the Gulf Islands.
Located in North Saanich on the slopes of Mount Newton adjoining John Dean Provincial Park. Fully serviced lots with a minimum area of 15,000 square feet. Priced from $34,000. Choose your home site now while the selection is the greatest.
Entrance close to Panoramic Recreation Centre on East Saanich Road. From Pat Bay Highway turn off at McTavish.
SALES OFFICE
656-7041
10:30-4:30
OR
George Black
382-2426
or
388-6275
Pager 930
383-4124 anytime
Park Pacific Investment Ltd.

LOTS CLOSE TO UVIC, LET US CUSTOM BUILD your next house. Do some of the work yourself and save money. Buy from a known Builder that has been building houses in this area for 24 yrs. Information call Mrs. Pat Saulnier, Kasapi Const. Co. Ltd., 538 Dupplin Rd. at 386-6191 or res. 384-2197.

PRIVATE
One Acre Lot
With southern view in North Saanich "Deep Cove". Secluded and well treed. End of the road lot. Perc tested $34,000. 595-6162, 5p.m. to 10 p.m. No agents.

CENTRAL SAANICH
Large lots (10,000 sq. ft. plus) foundation and plans included. Fully serviced and close to the sea. 8 lots and 7 different plans to choose from. Priced from $26,000. Call Engineered Homes, 385-6211. Eves. Harry Atkey, 598-1737.

DEEP COVE
SUPERB SEAVIEWS - Approx. 100 yards from easy beach access. Two choice ½ acre lots - $43,000 and $45,000 (being subdivided now) 477-4860 after 6pm or before 9am.

VIEW LOTS
5 fully serviced lots in Royal Oak. Quiet cul-de-sac, 5 minutes from downtown. $29,500 Asking.
GLENN NICHOLLS
598-5144 598-7689
T.L. Mann & Associates Ltd.

SAVE $7500
This large serviced lot was sold to couple for $22,500, now $15,000. Sickness forces us to sell for less. Shawnigan Lake, 743-9872.

SAVE GAS! BEAUTIFUL VICtoria cul-de-sac with all services underground. Easy site zoned R2 (Duplex). Includes water meters, service laterals and choice of plans. $41,900. 385-5461.

LARGE 10,000 SQ. FT. EASY care rocky lot located on Cedar Hill. Asking $34,500. Larry Haddon 592-7735. British American Realty Ltd. 385-1431.

CITY VIEW LOT, FRUIT trees, Rhodo's, lawn, rock garden, fishpond, etc. Between Uvic and Camosun. Offers on $37,500. 595-2316.

LARGE WOODED LOTS. SERVICED, 3 M CIRCLE ON MINA AVE. FROM $28,500. CALL VIDCO 388-4232.

LARGE LOT FOR SALE, BY owner. 10,000 square feet, Brentwood Bay. $26,000. 478-4743 evenings.

BEAUTIFUL ROCKLAND LOT, $49,500. Byron Price & Associates Ltd., 385-2458.

73X115' BUILDING LOT
1086 Lodge Ave. (off Quadra)
$26,500. 382-8937

SAANICHTON ON QUIET CUL-desac, fully serviced level lot on Mahon Place. $29,500. 652-1579.

OCEAN VIEW, CORNER LOT, 25 yards from beach. 478-5982, 478-0245.

271 LOTS FOR SALE

At BROADMEAD
WE HAVE IT ALL
Sunny seaviews, meadows, private lanes, rocky outcrops, treed seclusion, quail, pheasant and more. If you've been looking for that special spot for your new custom residence, visit us at Broadmead, a community of quality homes, created with care to preserve and compliment its unique natural beauty.
. . . 100-ft. wide lots are not the exception in Broadmead . . . that's our average lot size . . .
. . . space to live, to grow, to enjoy casual country living . . . yet just 10 minutes from city centre
. . . We have an excellent selection of ⅓ to ½-acre home sites available for viewing, priced from $31,500 to $44,500.
TAKE THE FIRST STEP TO BETTER LIVING!
Visit us at our office-display home, 950 Royal Oak Drive
8:30 A.M.-5:00 P.M. 658-5291
or call
Jeannie Dewhurst
Royal Trust Corp.
384-8001 or 658-8980

SHAWNIGAN LAKE
Several Building Lots Shawnigan Beach Estates
If you are planning to build a home in the near future, consider locating in this pleasant, attractive subdivision. It offers serviced, nicely treed properties, beach access, country club membership, new school and community centre, and some of the finest surrounding countryside. We are only a half hour drive to Victoria.
Several competent local builders are available and would be pleased to discuss your building plans with you. You will be more than satisfied with both the cost and quality of construction, and of the prices of the lots, which rangke from $12,500 to $15,900.
Contact us now for literature and more information.
Bob Morningstar
Griffith, Lee and Wilson
402-475 Howe Street
Vancouver, V6C 2B5
682-7291 (Collect)

Parklike Waterfront
14,000 sq. ft., over 120 ft. frontage and western exposure for beautiful sunsets on Portage Inlet. Help plan your own lot with owners dividing their larger property on a quiet lane, well treed, partially landscaped with rock garden, lily pond and wild flowers. Small cove for kayaks, canoes, sail or small boat dock. Paddle up Colquitz Creek for family picnics or down through the Gorge to Inner Harbour for tea and crumpets.
Blue heron, ducks, swans, Canada geese, cormorants and heathcliffe are at the waters edge; even bald eagles and humming birds visit.
Full services available. — $71,900 and worth it. Personal visit — by owner.
Bill Westcott
Res. 384-4549
Coach House Realty Ltd.,
381-5255

REALSPAN PROPERTIES LTD.
846 BROUGHTON 388-6454
Leaside Place
Two lots in a new, fully-serviced subdivision in the Vanalman area.
$30,500.00
J.F. COLWELL
388-6454 592-9828

APARTMENT ZONED LAND SIDNEY
Approximately 20,700 sq. ft. level land zoned B3. 300 yards to the beach. Quiet pleasant area with all services available. Suitable for about 12 — one to three bedroom apartments. Two bedroom home on property. Asking $123,000. MLS. For details call:
656-3924 MAJOR LACE 656-2438
MONTREAL TRUST

SEAVIEW LOT
9200 sq. ft. level lot on a quiet cul-de-sac. Good residential area in Sidney, 100 yards to beach. View of the sea and islands. Newly surveyed, sewer and water connections on lot and paid for. 600 yards to shops. Exclusive at $28,000.
656-3924 MAJOR LACE 656-2438
MONTREAL TRUST

ROYAL OAK
5 lots on Viewmont 65x110, all services in. Build immediately, $26,900.
AND
3 lots above Dean Park, ½ acres, serviced. Build immediately. $29,500.
RALPH KELLER
598-5144 388-4076
T.L. Mann & Associates Ltd.

LANDSEND ESTATES
TREED 1 ACRE LOTS
Located in N. Saanich
Municipal Water
$36,500.
Rick at
Douglas Hawkes Ltd.
384-7128 Res. 598-1937

BUILD OR HOLD
Why buy a city lot for $26,900 when you can invest in this 1½ acre well treed lot on the 7 mile circle for the same price. Perk tested, well in and power on the property. Build now or hold for appreciation and future subdivision. Bill Fife 388-7557 or 479-6880. Capital City Realty Ltd.

10 LOT SUBDIVISION IN NANAIMO
10 large lots (7500 sq. ft. plus) that form their own cul-de-sac, fully serviced with sewer, water, paved street and curbs. Full price $109,000 with good terms to responsible purchaser. Call Engineered Homes, 385-6211. Eves. Harry Atkey 598-1737.

Fully Serviced Lots Owner/Developed $26,500 and Up
Builders Terms
Saanich & Mckenzie
By Swan Lake Area
Phone 383-1141
Or Roy at 388-4497
Dianne at 479-7030

PRIVATE, ONE LOT LEFT. High and treed. $29,500. 478-9679 or 479-7771

MILL BAY, OVER ½ ACRE. Sea view lots. Water and hydro. $19500 each. 478-3854.

271 LOTS FOR SALE

BROADMEAD
We are offering one of the nicest lots in Victoria. Expansive and bright half acre ready for a new custom home. Full price $42,000. For more information on this exclusive listing please phone:
386-2111 DAVE HELM 595-2658
MONTREAL TRUST

NICE LOT, SIMPSON SEARS area, 60x118', all services, $31,500. 477-7332 after 6 pm.

ATTRACTIVE ¾ ACRE, PRESTigious home area, treed, some seaview, $32,900. 479-7284.

¾ ACRE LOT IN THE COUNtry. Asking $17,000. 384-8391.

273 PROPERTY FOR SALE

We Are Ready to Deal. . .
10 Acres in Dear Woods or HAPPY VALLEY HEIGHTS
If you have always wanted that 10 acre parcel but thought you couldn't afford it.
ACT NOW BEFORE
It's too late. The developer is open to reasonable offers. Phone and talk with one of our team.
THE FUTURE IS CLOSER THAN YOU THINK
Priced from $39,900
Call Lorraine Hett 478-9581 or 478-2430
WATERMAN & ASSOCIATES REALTY LTD.
923 GOLDSTREAM AVE 478-9581

1 ACRE OF LAND IN ROYAL Oak district. Ideal for holding property. $6.50 per square foot. 479-3679

274 PROPERTY WANTED

COULD YOU HAVE WHAT I NEED?
My vendors have just sold, and are looking for just the right home to suit their needs. A 3 BR, 3 pce. ensuite, 4 pce bath up and down, on a large lot. If you qualify, give me a call at.
JOHN COLLINS
478-5561 (off) 642-3517 (res)
BLOCK BROS. REALTY LTD.

WANTED
Building lot in the Esquimalt or View Royal area. Have qualified purchaser.
478-5561 PAT WALKER 474-1581
BLOCK BROS. REALTY LTD.

CASH FOR
Land for development for subdivision, lots in the Victoria area. Kasapi Construction, 386-6191.

WANTED: SUNNY VIEW property, ½-10 acres, quiet and private. Cash. Private deal. Reply to Victoria Press Box 201

280 ACREAGE FOR SALE AND WANTED

DUNSMUIR 388-7868
WANTED
ACREAGE WITH TIMBER. ANYWHERE ON THE ISLAND — MAINLAND OR WASHINGTON STATE. CALL BING RICHARDS, 388-7868 or 388-5464, Pager #732.

SAEC
3.04 ACRES WATERFRONT
2-BEDROOM HOME
VIEW ROYAL
Extensively renovated older home with gorgeous seaview, privacy, and trees. $99,500. Don't miss it! Call Wayne Strandlund at SAEC 382-9255 (24 hrs.).

PARKSVILLE RESORT AREA SUBDIVISION
Possibly 18 large treed lots, ripe for development. Close to shopping centre, beach, recreational areas. Reduced for quick sale down to $58,000.
J. J. WILLIAMS
479-1163
Capital City Realty Ltd.
388-7557

BY OWNER: 10 ACRES, $50,000. Sea, mountain and valley views. A quarter mile road frontage, level areas, hydro, high and secluded. Property A, Boulder Path (Off Neild Road, Metchosin). 479-0160.

FOR SALE, 6 ACRES, 20 minutes from city, well, cabin. $47,000. Weekdays after 6, 478-9285.

$2900.00 DOWN, 10 ACRES. Trees, river. Price $39,800.00 Cobble Hill, 388-6876.

285 UP ISLAND PROPERTIES

PARK-LIKE PARKSVILLE
Located just N. of Island Hall in quiet Sylvan Park, featuring 3-4 bedrooms, 4-3-2 pce. bathrooms, heatilator FP in LR, family room off kitchen, thermopane windows throughout, elec eye garage door, beautifully landscaped lot. Priced to sell at $69,900. but open to offers. MLS
385-7721 DALE BRIGGS 592-3978
385-7721 AUDREY MONT 598-7598
GARDNER REALTY LTD.

APARTMENT SITE
2 acres zoned RM III, pre-paid services, view of water and mountains, good for about 60 units. Priced to sell, thriving up island community, phone 112-239-4221.

FOR SALE BY OWNER
3-bedroom home on Old Lake Cowichan Rd. Kitchen, dining room, living room, half basement, utility room, wall to wall carpeting, carport and garage. On 4.06 acres. Asking $68,000. Phone 112-746-7691 Duncan.

BY OWNER, 3 BEDROOM Shawnigan home on treed ¼ acre. View. 1325 ft. 2½ years old. Fireplace. Appliances, drapes. $47,900. Trades? 743-4246.

DENMAN ISLAND
4 year old professionally built year round home on ¾ acre with 200 ft. of ocean front. $57,000. 112-335-2262.

TOWNHOUSE, DUNCAN, 3 bedrooms, w/w throughout, 1½ baths, spacious living room, $28,500. 748-2603.

290 FARMS FOR SALE AND WANTED

RIVERFRONT FARM
Over 26 acres, fenced and cross-fenced with approx. 1500 ft. frontage ion Kiksilah river. Excellent swimming beach and good fishing! Includes 4 br farm house, well constructed hipbarn, chicken shed, open stock shed and tractor. Secluded Cowichan station location. ML. Price $165,000. To inspect please call
LILLIAN CUMMING
388-7557 656-4550
Capital City Realty Ltd.

FARM FOR SALE, 6 MILES south of Nanaimo. 45 acres, boardered by creek on 2 sides. All cleared, unused dairy buildings, 6 stall horse barn, newly renovated 5 bedroom house. Must be seen. Price $315,000. 754-1860.

WANTED: LARGE HOUSE, 4 plus bedrooms on 5 plus acreage (preferably aerable) outbuildings, 15 mile radius of Victoria. $150,000 maximum. 477-3210, 388-5805

MINI FARM
McKenzie and Blenkenop. Best offer. By owner, call 478-4327.

293 GULF ISLAND PROPERTIES

SALT SPRING
Panoramic lake, valley and forest views from this exceptional ¾ acre building lot on Woodland Dr. near St. Mary's Lake. Offered at $21,900.
GLENN NICHOLLS
598-5144 598-7689
T.L. Mann & Associates Ltd.

GABRIOLA ISLAND ⅔ ACRE well treed gently sloping lot situated on paved road, hydro, ideal for retirement home. Write L. Ewing, #14-285 Harewood Rd., Nanaimo, or tel 754-4639.

SAVORY ISLAND. Lovely .35ac. lot close to wharf and tennis court. Ideal summer cottage site, $5,900. 923-3653 after 5:00.

HORNBY ISLAND
Beautifully treed, ½ acre building lot, sand piper beach, $7500. 652-4977.

SPELL
IT
OUT

When you have something to sell, the easiest way to find a buyer is to spell it out in print! You do that by placing a low-cost Classified Ad in the newspaper, telling our readers what you have to sell. We'll help you. Give us a call today at 386-2121.

Fresh and Feminine

Add a touch of softness next to your face with lacy sets.

Dress up a classic dress or blouse with dramatic collars and cuffs. Crochet one in pineapple design, the other in loops and picots with soft bow. Use bedspread cotton. Pattern 449: directions.

$1.50 for each pattern — cash, cheque or money order. Add 25¢ for each pattern for first-class mail and handling. Send to: Victoria Press Ltd., Pattern Dept., 109 Crockford Blvd., Scarborough, Ontario, M1R 5B4. Print plainly pattern number, your name, address.

NEW FOR 1979! NEEDLECRAFT CATALOG—Hundreds of beautiful things to make! 3 free patterns inside. Send 75¢
130-Sweaters-Sizes 38-56 . $1.50
129-Quick/Easy Transfers . $1.50
128-Patchwork Quilts $1.50
127-Afghans 'n' Doilies . . . $1.50
126-Crafty Flowers $1.50
125-Petal Quilts $1.50
124-Gifts 'n' Ornaments . . . $1.50
123-Stitch 'n' Patch Quilts $1.25
122-Stuff 'n' Puff Quilts . . $1.25
121-Pillow Show-Offs . . . $1.50
120-Crochet a Wardrobe . . $1.00
119-Flower Crochet $1.00
118-Crochet with Squares . $1.00
116-Nifty Fifty Quilts $1.00
115-Ripple Crochet $1.00
114-Complete Afghans . . . $1.00
112-Prize Afghans $1.00
111-Hairpin Crochet $1.00
107-Instant Sewing $1.00
105-Instant Crochet $1.00
103-15 Quilts for Today . . . $1.00
102-Museum Quilts $1.00
101-Quilt Collection $1.00

Deaths and funerals

305 DEATHS and FUNERALS

CAMPBELL — Passed away in hospital on May 29, 1979, Allan Campbell of 1045 Burnaby Street, Vancouver, aged 74. Survived by his wife, Florence; two step-sons, Bruce and Frank Hoadly; one sister, Mrs. A. S. (Kathleen) Ellett; three brothers, Gordon, Lewis and Earl.
Memorial Service Thursday, May 31 at 3 p.m. in the Chapel of the Shaughnessy Heights United Church, 1550 West 33rd Avenue, Vancouver. Reverand G. D. Searcy officiating. Cremation. Flowers gratefully declined. Donations to Canadian Cancer Society, 1926 West Broadway would be appreciated.

CHURCHER — Suddenly on May 27, 1979, Mr. Arthur Frederick Churcher aged 51 years of 1254 Rockland Avenue, born in Portsmouth, England and resident in Victoria for 22 years. He is survived by his wife, Wilma; daughter and son-in-law, Linda S. and Patrick G. Davidson, Victoria; sisters, brothers, nieces and nephews in England. He was President of the Painters Union for two years.
Service in McCall Bros. Chapel, Johnson at Vancouver Streets, on Wednesday, May 30 at 2:15 p.m. Cremation.

DUNCAN — In Victoria, B.C., after a gallant struggle, on May 28, 1979, Gordon William Duncan in his 60th year, a native son of Victoria, of 517-918 Collinson St. He is survived by his loving wife, Doris M.; son, Robert Gordon; daughters, Mrs. Evelyn Whitman and Mrs. Donna Vocat; six grandchildren; his mother, Mrs. Vera Neil; brothers, Melbourne, James and Russell and sisters, Shirley, Betty and Doris. He was very active in sport circles, especially Soccer and Little League Baseball and served as a player, Coach and Referee.
Funeral service in McCall Bros. Chapel, Johnson at Vancouver Streets, on Thursday, May 31 at 1:00 p.m. Interment at Royal Oak Burial Park. (Flowers gratefully declined. Donations, if desired, may be made to the Cancer Fund, 857 Caledonia Ave.)

GREEN — In Victoria, B.C. on May 28, 1979, Mr. Percival Alfred Green, aged 91 years, born in Sussex, England, late residence, 101-929 Esquimalt Road. He leaves his wife, Marjorie, at home; step-son, James Chapman, Victoria, B.C.; step-daughter, Mary E. Baker, Newcastle, Australia; six grandchildren. Mr. Green served overseas with the rank of Captain during the First World War.
Private family service on Friday, June 1, 1979.
SANDS—VICTORIA

HALL — In Saanich Peninsula Hospital om May 29, 1979, Mrs. Pearl Edna Hall, age 87 years, born in Rockwood, Ontario and a resident of Sidney, B.C. since 1922, late residence, 1990 Dean Park Road. She leaves her husband, Ernest, at home; son, Barry, Victoria, B.C.; daughters, Mrs. Muriel Ford, Regina, Saskatchewan and Mrs. Dorothy Petch, Sidney, B.C.; 20 grandchildren and 12 great-grandchildren.
Service in St. Paul's United Church, 2410 Malaview Avenue, Sidney, B.C. on Friday, June 1, 1979 at 1:00 p.m. Rev. R. H. Pratt officiating. Cremation. Flowers gratefully declined. Arrangements by the Sands Funeral Chapel of Roses, Sidney, B.C.
SANDS—SIDNEY

KARABANIK — In Victoria, B.C., Edward (Ted) Karabanik, aged 32 years of 521 Johnson Street. He is survived by his mother in Burlington, Ontario.
Funeral service will be held on Wednesday, May 30 at 10:00 a.m. in Hayward's Thomson and Irving Chapel. Interment in Royal Oak Burial Park.

KINNELL — Long time resident, Mrs. Winifred P. Kinnell aged 81 years, late of 2230 Cadboro Bay Road Mrs. Kinnell was born in Downpatrick, Northern Ireland and has been a resident of Victoria for forty years. Predeceased by her husband, Ian Thomas in 1963. Survived by her only son, Ian, Lethbridge, Alberta and four grandchildren.
Funeral service will be held Thursday, May 31 at 1:30 p.m. in CUNNINGHAM FUNERAL CHAPEL, 1155 Fort Street with Archdeacon C.E.F. Wolff officiating followed by cremation. Flowers gratefully declined.

McGIBBON — Fredrick, passed away May 28, 1979, in Victoria, in his 91 year. Born in Liverpool, England, September 6, 1888. Survived by his loving wife, Ellen; a sister, Bertha McGibbon, Liverpool, England; two daughters, Betty Wadsworth, of Victoria, Maureen Cutress, of Burnaby; five grandchildren, five great grandchildren. Mr. McGibbon was a resident of B.C. since 1907, and lived many years in the Kootenay district and Kaslo; served on Kaslo city council, life member of Royal Canadian Legion. Moved to Victoria 1955. Served overseas in 6th Field Company of Royal Canadian Engineers.
Funeral service Wednesday, May 30, 1979, at 2 p.m. at First Memorial Chapel, Royal Oak. Reverend A. Gates officiating. Donations to Canadian Cancer Society in lieu of flowers.

NOTT — On May 29, 1979, in Victoria, B.C., Henry Nott of 650 Head Street, born in Kidderminster, England on February 29, 1896 and a long time resident of Victoria after residing in Penticton from 1924 to 1941. He is survived by his loving wife, May; three daughters, Mrs. Dorothy Johnson of Penticton, Mrs. Margaret Wells of Chilliwack and Mrs. Barbara Thorsell of Powell River; son, Jim of Victoria; 11 grandchildren; five great-grandchildren; one sister, Beatrice of England. He served with the Imperial Army in France during World War One and with the R.C.E. during World War Two.
PRIVATE family service in the FAMILY CHAPEL of McCall Bros. on Friday, June 1 at 3:00 p.m., followed by cremation (Flowers gratefully declined)

SMITH — In hospital on May 28, 1979, Mrs. Florence Annie Smith, age 83 years, born in Middlesbrough York, England, and a resident of Langford, B.C., for the past 12 years, late residence, 782 Meaford Ave. Predeceased by her husband, Frank, on March 28, 1978. She leaves her son, Robert Smith, England; daughters, Mrs. J. (Pamela) Bennett, England; Mrs. J. (Patricia) Kelly, Victoria, B.C.; two grandsons; three granddaughters; niece, Audrey, New Zealand. Mrs. Smith was a member of the Ladies Auxiliary of the Royal Canadian Legion, Prince Edward Branch No. 91, Langford, B.C. and the Fifty and Up Club, Langford, B.C.
Memorial service in the Sands Funeral Chapel of Heather, 317 Goldstream Ave., Colwood, B.C., on Wednesday, May 30, 1979, at 1:00 p.m. Rev. Henry Silvester officiating. Flowers gratefully declined, donations may be made to the building fund, Prince Edward Branch No. 91, 761 Station Rd., Victoria, B.C. V9B 2S1.
SANDS — COLWOOD

WOLF — Peacefully at her daughter's home in Comox, B.C., on May 25, 1979, Mrs. Mae Wolf, in her 82nd year, formerly of Millet, Alberta, coming to Vancouver Island in 1943. Predeceased by her loving husband, Lloyd, on May 2, 1974, she is survived by her daughter, Mrs. Alva Austin of Comox; son, Tom and daughter-in-law, Marie of Victoria; son, Bill and daughter-in-law, Joan of Victoria; one half-sister, Mrs. Gladys Longstar of Calgary; seven grandchildren; 13 great-grandchildren; nieces and nephews.
Funeral services in McCall Bros. Chapel, Johnson at Vancouver Sts., on Monday, June 4, 1979, at 10:00 a.m. with Rev. John Wood officiating. Interment at Royal Oak Burial Park.

305 DEATHS and FUNERALS

VANWIEREN — In Cowichan District Hospital Duncan, B.C., on May 27, 1979. Aged 51 years. The Lord took him suddenly our husband and father, Don VanWieren. Born in Holland, March 21, 1928. He leaves his loving wife, Sherry and three sons, Terry, Roy and Ven. His mother, a brother and three sisters in Holland. A sister in-law Shirley VanWieren of Duncan. Several nieces and nephews.
Services will be held on Wednesday, May 30, at 2 p.m. in The Christian Reform Church, with the Rev. J. dePater officiating. Interment in Mountain View Cemetery. Flowers are gratefully declined. Should friends so desire contributions may be made to The Heart Fund, P.O. Box 73, Duncan, B.C. Sands Funeral Chapel are in care of arrangements.
SANDS — DUNCAN

The Lord is my Shepherd
I shall not want
He maketh me to lie down in green pastures
He leadeth me beside the still waters
He restoreth my soul
He leadeth me in the path of righteousness for his name sake
Yea though I walk through the valley of the shadow of death
I will fear no evil
For thou art with me, thy rod and thy staff they comfort me
Thou preparest a table before me in the presence of mine enemies.
Thou anointest my head with oil
My cup runneth over
Surely goodness and mercy shall follow me all the days of my life and I will dwell in the House of the Lord forever.

308 CARDS OF THANKS

Mrs. H. Sinkinson and family wish to thank all those who expressed concern and sympathy after the loss of a dear husband and father.

309 IN MEMORIAM

HUMPREYS - Sunshine passes, shadows fall,
Love's rememberance outlasts all,
And though the years be many or few,
They are filled with remembrance, dear, of you.
In loving memory of George Edward who passed away May 30, 1978. Alway remembered and sadly missed.
Rose and family

THEY SHALL GROW NOT OLD AS WE WHO ARE LEFT GROW OLD, AGE SHALL NOT WEARY THEM, NOR THE YEARS CONDEMN. AT THE GOING DOWN OF THE SUN, AND IN THE MORNING, WE WILL REMEMBER THEM.
WITH GRATITUDE, SANDS

310 FUNERAL DIRECTORS

Sands
COMMUNITY CHAPELS DEDICATED TO SERVING Vancouver Island Families
HERE WHEN YOU NEED US

Your Seven Community	Chapels
VICTORIA	388-5155
SIDNEY	656-2932
COLWOOD	478-3821
DUNCAN	746-5212
LADYSMITH	245-2331
NANAIMO	753-2032

We Care About Vancouver Island Families
Sands

McCall's
WEDNESDAY
CHURCHER
Mr. Arthur F.
2:15 p.m. FLORAL CHAPEL
THURSDAY
DUNCAN
Mr. Gordon W.
1:00 p.m. FLORAL CHAPEL
FRIDAY
NOTT
Mr. Henry
3:00 p.m. Private FAMILY CHAPEL
MONDAY
WOLF
Mrs. Mae
10:00 a.m. FLORAL CHAPEL
McCALL'S BROS.
Funeral Chapels
1400 VANCOUVER STREET AT JOHNSON
For Funeral Information
Phone 385-4465

Hayward's (B.C. Funeral Co.)
Thomson & Irving
Funeral Chapels
1625 Quadra St.
386-3505

CUNNINGHAM FUNERAL CHAPEL
1155 FORT STREET
Phone 384-5512 or 384-8626
Offering dignified moderate service for all. Geo. S. Cunningham, owner, manager.

FIRST MEMORIAL SERVICES
Serving the Public and Exclusive Area. Undertakers for the Memorial Society of B.C. 658-5244.

311 MONUMENTALS

STEWART MONUMENTAL WORKS LTD.
ESTABLISHED 1896
Marble fireplace and tabletops.
1403 May St. 384-3452
Memorial of Distinction

Mortimer's Monuments
383-6421
709 KINGS RD. (at Douglas)
FOUNDED 1877

NOTICE OF APPLICATION FOR CHANGE OF NAME

NOTICE is hereby given that an application will be made to the Director of Vital Statistics for a change of name, pursuant to the provisions of the "Change of Name Act," by me, Susan Mary Sutherland, of 1466 Gladstone Ave., Victoria, in the Province of British Columbia, as follows: To change my name from Susan Mary Sutherland to Susan Mary Fownes Fownes.

Dated this 18th day of May, A.D. 1979.

S.M. Sutherland

NOTICE TO CREDITORS AND OTHERS

In the matter of the estate of ANTON URVIK, deceased, late of 1230 Balmoral Street, Victoria, B.C.

NOTICE IS HEREBY GIVEN that creditors and others having claims against the estate of the above-named deceased are hereby required to send them to the undersigned Executor at 302—612 View Street, Victoria, British Columbia, before the 26th day of June, 1979, after which date the Executor will distribute the said estate amongst the parties entitled thereto, having regard only to the claims of which they then have notice.

GUSTAV DYBDAL
Executor
By his Solicitors
MESSRS. HORNE, COUPAR, MANSON & SHAW

KUHRT PHOTOGRAPHIC ENTERPRISES LTD.
in Bankruptcy

Invitations to tender are invited on the photographic equipment and supplies of the above named Company. Goods may be viewed by appointment only between June 1 and June 14, 1979, by contacting the undersigned. A 15% deposit must accompany all bids and the highest or any offer not necessarily accepted. Items must be removed from the premises by June 20, 1979. For further information, please contact:

G. Walsh,
LLOYD, DEBECK & PARTNERS LTD.
208-435 Trunk Road,
Duncan, B.C. V9L 2P5.
Phone: 748-0386

Province of British Columbia — Ministry of Forests

SALE OF DECKED TIMBER

Estimated 120 m^3 (40 cunits) mainly fir on gravel pit reserve west of Duncan, $1,750 upset. Removal by end of June. For particulars contact Forest Ranger, Duncan. Auction 10:30 a.m. June 11 at Ranger office.

35 tons of pot go up in smoke

DUNCAN — About 35 tons of marijuana was burned at the North Cowichan Herd Road garbage dump Tuesday as long-haired observers outside the guarded entrance gates wiped imaginary tears from their eyes.

The marijuana was brought to the incinerator site in two tractor trailor-sand burned from 8:30 a.m. until 3:30 p.m. under the watchful eyes of armed police guards posted at strategic points around the site.

This is the second time in less a year that the hauls from major drug busts consisting of many tons of marijuana have been destroyed at the Cowichan Valley incinerator, the largest on Vancouver Island.

On July 19, an RCMP Emergency Response Team, armed with 12-guage shotguns, stood guard while most of a 13½-ton haul from the same area four days previous was burned.

This time it was 35 tons of "Colombian gold" consisting of 640 one-hundred pound bales with a street value of $60 an ounce or $96,000 a bale for a total estimated value of $67.2 million.

The marijuana was seized last Tuesday morning at Sydney Inlet, 32 kilometres north of Tofino. Twenty-one men arrested in connection with the bust appeared in Victoria provincial court Monday and were remanded in custody until Friday for bail hearings.

The previous drug bust occurred July 15 when RCMP and armed forces seized 13½ tons of marijuana on Obstruction Island in Shelter Island northwest of Tofino.

NOTICE TO CREDITORS

RE THE ESTATE OF MAUD ELEANOR SHAW, also known as MAUDE ELEANOR SHAW, MAUDE E. SHAW, MAUD E. SHAW, MAUD SHAW, DECEASED

NOTICE IS HERBY GIVEN that creditors and others having claims against the estate of the above-named deceased are thereby required to send them to the Montreal Trust Company, 100 - 747 Fort Street, Victoria, B.C., V8W 3G1, before the 27th day of June, 1979, after which date the executor will distribute the said estate amongst the persons entitled thereto, having regard to the claims of which it shall then have received notice.

MONTREAL TRUST COMPANY,
Executor.
by CREASE & COMPANY,
its Solicitors.

NOTICE TO CREDITORS

Re the Estate of AVALENA WARREN, formerly of Sandringham Private Hospital, 1650 Fort Street, in the City of Victoria, in the Province of British Columbia, deceased.

NOTICE IS HEREBY GIVEN that creditors and others having claims against the estate of the above-named deceased are hereby required to send them to National Trust Company, Limited, Executor, on or before the 30th day of June, A.D. 1979, after which date the Executor will distribute the said estate among the parties entitled thereto, having regard only to the claims of which it then has notice.

NATIONAL TRUST COMPANY, LIMITED
Executor
By its solicitors,
Messrs. Pearlman & Lindholm,
Victoria, B.C.

Province of British Columbia — Ministry of Forests

NOTICE INVITING APPLICATIONS FOR TIMBER SALE LICENCE A12591

Pursuant to section 16(1) of the Forest Act, there will be offered for sale at public auction by the Forest Ranger at Parksville, B.C. at 10:30 a.m. on June 11, 1979, a Timber Sale Licence to authorize the harvesting of 1,580 cubic metres of timber located east of Cameron Lake Park, Cameron Land District.

The term for removal is two (2) months.

Provided anyone who is unable to attend in person may submit a sealed tender, to be opened at the hour of auction and treated as one bid.

Details of the proposed Timber Sale Licence may be obtained from the Regional Manager, 631-355 Burrard Street, Vancouver, B.C. V6C 2H1, or the Forest Ranger, Box 909, Parksville, B.C. V0R 2S0.

Province of British Columbia — Ministry of Forests

NOTICE INVITING APPLICATIONS FOR TIMBER SALE LICENCE A12585

Pursuant to section 16(1) of the Forest Act, there will be offered for sale at public auction by the Forest Ranger at Parksville, B.C. at 10:30 a.m. on June 11, 1979, a Timber Sale Licence to authorize the harvesting of 2,590 cubic metres of timber located east of Cameron Lake Park, Newcastle Land District.

The term for removal is two (2) months.

Provided anyone who is unable to attend the auction in person may submit a sealed tender, to be opened at the hour of auction and treated as one bid.

Details of the proposed Timber Sale Licence may be obtained from the Regional Manager, 631-355 Burrard Street, Vancouver, B.C. V6C 2H1, or the Forest Ranger, Box 909, Parksville, B.C. V0R 2S0.

Courtenay huddle half hour

COURTENAY — In one of the shortest council meetings in history Courtenay aldermen dealt with money and liquor in half an hour.

Council received two cheques from the provincial government, one for $3,300, the first quarter housing growth grant, and a second cheque for $43,200, payment to the second installmentof the 1979 unconditional grant.

Dealing with liquor, council approved beer gardens on Huly 1 for Rotarians and on July 29 for a ball team, all to be held in Lewis Park.

CAPITAL REGIONAL DISTRICT

Pursuant to Section 766AA of the Municipal Act, the following text of By-law No. 570 cited as "Zoning By-law, Planning Area No. 2, Amendment By-law No. 95, 1979" is hereby published as at third reading and prior to submission to the Ministry of Municipal Affairs.

A BY-LAW TO AMEND FORMER B.C. REGULATION NO. 20/67 (ELECTORAL AREAS OF COLWOOD, LANGFORD, METCHOSIN AND PART OF VIEW ROYAL), PLANNING AREA NO. 2.

The Board of the Capital Regional District in open meeting assembled, enacts as follows:

1. **Former B.C. Regulation No. 20/67 is amended as follows:**

   By deleting from the Rural Zone and adding to the Rural Residential 3 Zone, Lot 3, Section 106, Plan 20425, except Plan 23059, Metchosin Land District, as shown shaded on Plan No. 103 attached and forming part of this by-law.

A copy of the complete by-law may be viewed during normal working hours, 8:30 a.m. to 4:30 p.m., Monday to Friday inclusive, holidays excepted, at the offices of the Capital Regional District, 524 Yates Street, Victoria, B.C.

SHERWIN-WILLIAMS

SAVE! SAVE! SAVE!

$4.00 a bolt Cavalcade WALLPAPERS

The Cavalcade Collection includes 90 modern, fashionable patterns for almost every decorating whim. All are prepasted and vinyl coated. Dry-strippable too.

Shop early for best selection. Sale ends June 9.

10 day SUPER-SAVER

$5.98 a bolt

Reg. $9.98 a bolt
Bolt covers 54 sq. ft.

Use your Credit! Chargex Visa and Master Charge Cards

SHERWIN WILLIAMS

SHERWIN-WILLIAMS DECORATING CENTRE
1803 Cook St., Victoria
384-3013

where beautiful rooms and beautiful homes begin

THRIFTY FOODS

PRICES EFFECTIVE MAY 30-JUNE 2

THRIFTY MEAT BUYS

CANADA GRADE "A" BEEF BLADE CHUCK STEAK Full Cut. lb. 1.19

CANADA GRADE "A" BEEF CROSS RIB ROAST lb. 1.89

LEAN, MEATY STEWING BEEF lb. 1.89

FROZEN GOV'T INSPECTED CORNISH GAME HEN 20 oz. Avg. ea. 1.49

BUDGET SLICED SIDE BACON lb. 99¢

NEW ZEALAND FROZEN LEG O' LAMB Whole lb. 1.69

NEW ZEALAND FROZEN SHOULDER LAMB CHOPS lb. 1.39

THRIFTY FOODS IS LOCALLY OWNED AND OPERATED BY ERNIE SKINNER AND ALEX CAMPBELL. OUR PLEDGE IS TO GIVE FAIR PRICES IN A CLEAN AND FRIENDLY STORE WITH QUALITY FRESH PRODUCE AND FIRST GRADE MEAT.

LIBBY'S TOMATOES 28-oz. tin 65¢

NABOB DELUXE TEA BAGS 60's 1.69

GATTUSO SALAD OLIVES Onions or Gherkins 12-oz. jar 89¢

SHIRRIFF'S SCALLOPED POTATOES 5¼-oz. pkg. 69¢

SHANE GINGER SNAPS 14-oz. pkg. 79¢

NALLEY'S POTATO CHIPS 225 g pkg. 69¢

GLAD GARBAGE BAGS pkg. of 10 99¢

McCOLL'S PEANUT BUTTER 1.5 kg tin 3.09

TENDERFLAKE PURE LARD lb. 69¢

McVITIE CREAM BISCUITS 2 6-oz. pkgs. 89¢

BOY AR DEE CHEESE PIZZA MIX 28-oz. pkg. 1.59

GOOD HOST ICED TEA MIX 24-oz. 1.89

TIDE DETERGENT POWDER 12 litre carton 6.49

FOUR STAR WHOLE MUSHROOMS 10-oz. tins 69¢

WE RESERVE THE RIGHT TO LIMIT QUANTITIES

GROCERY BUYS

M.J.B. COFFEE 2-lb. tin 4.99

PARKAY MARGARINE 3-lb. pkg. 1.79

KRAFT MIRACLE WHIP 1 litre btl. 1.49

HEINZ ASSORTED RELISH 12-oz. jar 59¢

MINUTE MAID ORANGE JUICE 12-oz. tin 89¢

ROYALE PAPER TOWELS 2 roll pack 1.09

BE SURE TO CHECK THE DOZENS OF NON-ADVERTISED SPECIALS AVAILABLE EVERY WEEK IN ALL DEPARTMENTS.

SUPPORT B.C. PRODUCE THIS WEEK

B.C. No. 1 HOT HOUSE TOMATOES lb. 49¢

B.C. FRESH FANCY LETTUCE ea. 29¢

B.C. FRESH RADISHES — GR. ONIONS 2 bnchs. 29¢

B.C. NO. 1 WHITE SPINE CUCUMBERS ea. 39¢

PEAT MOSS 4 CU. FT. BALE 6.99

NOW OPEN AT 1590 FAIRFIELD RD.

STORE HOURS MON.-FRI. 9-9 SAT. 9-6 SUN. 10-6

The Daily Colonist.

Carrier of the Month

RICHARD (Rick) BEIERLE

We are pleased to honour Richard (Rick) Beierle with a special carrier of the month award.

Rick, aged 16 and a grade 10 student at S. J. Willis Secondary, was appointed a Colonist Carrier-salesman on March 1, 1979.

He currently delivers a route of 103 customers and recently while making his early morning deliveries he discovered a fire smouldering in the hallway of one of the buildings. He took appropriate action and the fire was extinguished. Rick has been rewarded for his alertness and it is a privilege to salute him as a special carrier of the month for his good deed and for the excellent manner he conducts his route business.

Scholarship in memory of archivist

A $5,000 scholarship has been established in memory of Willard Ireland, former provincial archivist.

Provincial Secretary Hugh Curtis announced the new scholarhip Tuesday.

"Willard Ireland did a great deal to popularize the history of our province," Curtis said. "It is appropriate that we should honor his memory with this scholarship."

Before his death, Ireland was president of the B.C. Historical Association, chairman of the Provincial Heritage Advisory Board and a member of the University of Victoria board of governors.

The scholarship will be awarded annually by the B.C. Heritage Trust to students continuing their education in B.C. history, archival programs or studies in heritage conservation.

Altered venue rejected

The trial of a 19-year-old Los Angeles man accused of first-degree murder of a Victoria woman will take place in Victoria, Mr. Justice Howard Callaghan of B.C. Supreme Court ruled Tuesday.

He rejected an application by Douglas Christie, counsel for Tommy Ross Jr., for a change of venue.

Callaghan has banned publication of details of the hearing into the defence application.

Ross is accused of first-degree murder in the death May 15, 1978 of Janice Aili Forbes, 26, in her city apartment. His trial will start June 18.

Collier's last visit

Vice-Admiral Andrew L. Collier, commander of Maritime Command, will make his last official visit to Maritime Forces Pacific from Thursday to Monday.

Collier is retiring this summer after 37 years of service.

The visit to Esquimalt is his last official inspection of West Coast facilities.

Ferries lift budget fares

Off-peak fares on the B.C. Ferry system will be discontinued for the summer as of Friday, June 1.

The reduced fares in the off-season run from September through May each year.

But as of Friday, with the tourist season building up, the fares will return to the standard rate of $3 one way for adults $1.50 for children.

B.C. Ferry Corporation officials said Tuesday that the off-peak reduced fares, 33 per cent lower than regular fares, were designed to encourage British Columbians to use the ferries in the off-season. The reduced fares are available in the fall and winter season from Mondays to Thursdays and on Saturdays.

B.C. artist named to college board

Landscape artist Toni Onley of Vancouver has been appointed to the board of directors of the Emily Carr College of Art.

The appointment was announced Tuesday by Education, Science and Technology Minister Pat McGeer.

Soon to be located on Granville Island, the Emily Carr College of Art will offer a full range of art and design education in a four-year diploma course.

McGeer also announced reappointment of four members of the Open Learning Institute Board, Dr. Byron Beirene of Coquitlam, Dr. Sam Macey of Victoria, Betsy McDonald of Vancouver and Dr. Basil Stuart-Stubbs of Vancouver.

The Open Learning Institute was founded a year ago to provide educational opportunities to adults unable to attend traditional classes.

It provides study programs leading to a first degree in arts and science as well as career technical and vocational studies and secondary school completion studies.

The first courses are offered starting in September.

the places for Leisure Lovers
Recreation oak Bay

Funds to aid PhDs

Several Victorians have been awarded doctoral fellowships for the 1979-80 academic year by the Social Sciences and Humanities Research Council.

First-time award winners from Victoria are David Bird, Edward Bullen, Ian Cameron, Renato Cristi, David Harbord, Brian Schaefer and Beverly Smith.

The doctoral fellowships, worth up to $7,420 plus travel allowance if necessary, may be used at Canadian or foreign universities for studies in the social sciences and humanities.

The council awarded $8,643,000 to 1,198 winners across Canada.

A total of 561 first-time winners were selected from 2,072 applicants, and 637 renewal fellowships were awarded. Successful candidates were chosen by 16 committees of specialists in various disciplines.

ISLAND MOWER CLINIC
A DIVISION OF ALF BECKER
● TORO
● SNAPPER
● LAWN BOY
● CAL TRIMMER
2981 TILLICUM
384-3911

Hedley party recalls town's former glory

Former residents of Hedley, east of Princeton in the southern B.C. Interior, will hold a reunion in August to recall the heyday of the town and its nearby mines which once yielded more than $50 million in gold.

The first claims staked on nearby Nickel Plate Mountain, claiming gold not nickel, marked the beginning of Hedley in 1894 and by 1899 the area was covered with claims and a community named after R.R. Hedley, manager of the smelter at Nelson, was established.

In addition to Nickel Plate Mountain which paid out $47 million in gold, there was the rich Hedley Mascot Mine which returned $8 million in gold to the owners out of a fractional claim of just over two acres.

Any former Hedley residents now living in the Vancouver Island area who wish to attend the reunion should contact Jack Moore at 14616-111A Avenue, Surrey.

Sotheby seeking jewelry to auction.

Diamond pendant brooch, Sold June 12, 1978 for $4,250

Would you like to discover the real value of your fine jewelry? Are you curious about what it might bring at auction? Now you'll have the chance to find out because the Sotheby Parke Bernet jewelry expert is coming to Vancouver.

For over two centuries, our firm has helped people liquidate their jewelry and decorative works of art, fine art, and antiques. Our marketplace is worldwide, affording your possessions, whether a single item or an entire collection, maximum exposure that can result in the highest possible prices at auction.

Call Mr. Langmann, (604) 736-3212, for an appointment for a free estimate.

You may have hidden treasures in your home right now. We'd like to see them.

Sotheby Parke Bernet
Auctioneers and appraisers of fine art since 1744
7660 Beverly Blvd., Los Angeles, California 90036

Mr. Rene Atlass will be at our offices at 2117 Granville St., June 6, 7 and 8.

Provincial Court

Two teenagers who arrived in Victoria less than a week ago from Alberta pleaded guilty Tuesday in Victoria provincial court to car theft.

Brian Dale Hachey, 17, and Perry George Saunders, 18, both entered guilty pleas to a charge of theft over $200, and crown counsel Robert Mulligan entered a stay of proceedings on a charge of possession of stolen property.

Mulligan told Judge William Ostler that at about noon Monday the pair went to Plimley Motors, 1010 Yates, where Hachey went to a salesman, showed interest in a 1978 Pontiac, and received permission for a 30-minute test drive after showing the salesman false identification.

Mulligan said the pair drove around before deciding to go the mainland, where they intended to head for Alberta, but found they didn't have enough money to get on a B.C. ferry at Swartz Bay. They obtained stolen licence plates in an underground parking lot to replace the dealer plates on the vehicle, Mulligan continued. Victoria police found the two youths Tuesday morning in the car, parked near bushes on Ryan Street.

"It didn't take you long to get into trouble, did it?" Ostler said.

He remanded both in custody until this afternoon for sentencing.

BAIL WAS DENIED a 19-year-old youth charged with possession of a stolen 1967 Thunderbird.

Stanley Steven West, of 83 Ellery, was remanded until Friday for election of his trial method.

Saanich police spotted a Thunderbird reported stolen Monday from the 700-block Esquimalt Road at West Saanich and Beaver Lake roads early Tuesday morning and gave chase. Three persons reportedly fled from the vehicle while it was still moving and before it struck a tree, and one was captured later nearby.

ALSO DENIED BAIL was 23-year-old Lee Howard Benner, of 2006 Fernwood.

Benner was charged with possession of marijuana for the purpose of trafficking and following his bail hearing, was remanded until next Tuesday for election.

ANOTHER medical opinion was ordered by Ostler in the case of 69-year-old Joseph Allan Benoit, charged with wilfully setting a fire May 22 in his apartment at 717 Pandora.

After duty legal aid lawyer Vincent Giles told the court efforts to find suitable accommodation for Benoit had met with failure, Mulligan said a medical report that Benoit was in need of medical treatment had to be backed up by a second opinion. He said there had been further unusual behavior on Benoit's part at Wilkinson Road jail.

Ostler remanded Benoit until today in order that another doctor could see him.

A 17-YEAR-OLD youth charged with a Sunday break-in at Spectrum high school elected trial by judge without jury and had his preliminary hearing set for Sept. 10.

David James Alton, of 4060 Glanford, was charged with breaking and entering the school, at 957 Burnside West.

the Bay
NONSUCH BUFFET WEDNESDAY SPECIAL

SHEPHERD'S PIE
With potato, vegetable. Choice of jelly, pudding or ice cream. Tea or coffee.
2.09
Served 4:30-7:30 p.m.
Nonsuch Buffet, Lower Main.
Hudson's Bay Company

RED LION INN
GOING HOLLYWOOD
WATCH FOR US
RED LION INN

open Wednesday 'til 9 p.m.
the Bay
SALE
TREVIRA® STAR Broadloom
Like any other investment, a carpet should stand the test of time. That's why the Bay recommends Trevira® Star broadloom. Made of 100% Trevira® polyester, it's highly colourfast and resilient, as well as resistant to piling and abrasion. Treated with Teflon®, it's also protected against most dirts and stains. For broadloom that will look beautiful longer, save now on your choice from these three fine Trevira® Star carpets.
Prices in effect till Saturday, June 2.

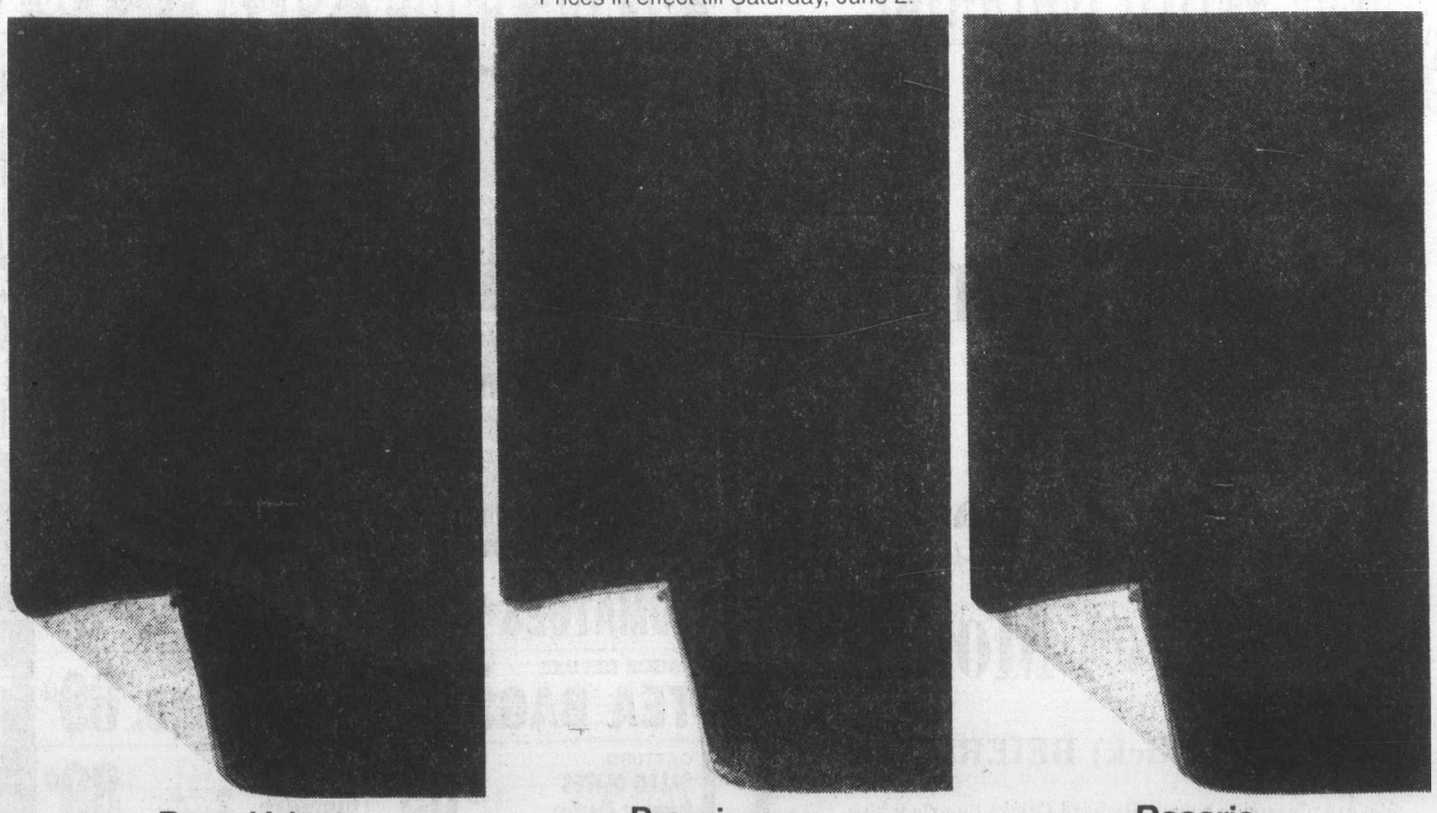

Deep Velvet
With this broadloom, you can have the traditional elegance of a velvety plush in 20 high lustre colours. Reg. 19.95.
Sale 12.99 sq. yd.

Prominence
This densely textured plush comes in 21 terrific colours ranging from naturals and earth tones to dramatic vibrants. Reg. 21.95.
Sale 17.99 sq. yd.

Bacaris
High fashion luxury for your home, Bacaris features a smooth Saxony finish in your choice of 16 decorator colours. Reg. 15.95.
Sale 12.99 sq. yd.

master charge VISA
Show your Bay Shopping Card!
Master Charge and Visa are also welcome.
Hudson's Bay Company

Tories may peg dollar, investors warned

WINNIPEG (CP) — Richardson Securities Inc. has advised its clients to stop speculating in Canadian dollars futures because of the possibility that the Clark government might "peg" the value of the dollar.

In a commodities opinion letter published after the May 22 election, the firm said Conservatives criticized Liberals during the campaign for their handling of exchange rates.

"Given the possibility that Mr. Clark may have to fight another election within the next 18 months, he may seek to defuse the exchange rate issue by pegging our currency to the U. S. dollar at some arbitrarily determined level."

The firm mentioned 87 cents U.S. as one possible value of a pegged Canadian dollar, but it said advisers to the Clark government could also opt for 86 or 85 cents.

Research analyst Harold Davis, the author of the report, said Wednesday he has no inside information about what course of action the new government might take.

But he said the possibility of a pegged dollar makes other areas of investment more attractive to speculators for the time being.

"For the speculator, we're just saying, 'Play something else.' "

The International Monetary Market in Chicago is the world's only market that handles currency futures, and futures prices tend to rise and fall in line with "spot" prices for various currencies.

In recent days, futures contracts in Canadian dollars for June of this year have been trading at roughly 86¼ to 86½ cents U.S.

Davis said the Conservatives have ruled out foreign borrowings and massive intervention in the market as ways of controlling the value of a "floating" dollar.

And since most people don't understand the meaning of foreign exchange movements and associate a lower value for the dollar with economic mismanagement, he said the Conservatives could find pegging the dollar a popular move.

Island
109 Ingram Street
Duncan

The Daily Colonist.

Some sun, high 19
Weather Details on Page 2

Vancouver Island's leading newspaper since 1858

No. 141 — 121st Year

Victoria, British Columbia, Wednesday, May 30, 1979

20¢ Daily, 30¢ Sunday

DC-10s grounded around the world

'Fatigue' evidence uncovered

Colonist wire services

Most of the DC-10s in the world, including the only two flying in Canada and owned by Wardair, were grounded for thorough inspections Tuesday following findings by the Federal Aviation Administration in the U.S. of suspected metal fatigue.

The American agency ordered the DC-10s in the U.S. grounded Monday following the crash of the American Airlines plane which killed 273 persons.

The Monday order was based on suspected flaws in the airplane's wing assembly. But Tuesday's finding of suspected metal fatigue was more serious and inspections, both compulsory and voluntary, were ordered by a large number of airlines around the world.

In Ottawa, a federal transport ministry spokesman said Wardair must await a special investigation by McDonnell Douglas officials, makers of the aircraft, before resuming charter flights.

A Wardair spokesman in Edmonton said one of their $40 million planes was already in Toronto awaiting inspection when the Canadian order was issued while the other, empty, was flying to Toronto from Scotland.

Wardair expected to resume its scheduled overseas flights tonight following a further inspection of their engine mounts, a company spokesman said Tuesday.

The transport ministry declined to follow the American lead Monday in grounding the DC-10s. But the more serious findings Tuesday left the department no choice but to order the Wardair planes grounded, said the spokesman.

The U.S. government order followed the discovery of "grave and potentially dangerous deficiencies" in the assembly holding the planes' engines to the wings.

"I have no choice but to ground all U.S. DC-10s immediately," Langhorne Bond, head of the Federal Aviation Administration, announced at a news conference.

Bond told the Washington news conference that the trouble with the DC-10s involves more than the engine-mounting bolt that broke as the doomed American Airlines flight was taking off Friday. After the bolt snapped, the plane lost an engine, and crashed in flames.

Bond said inspections carried out since Friday's crash have revealed defects in the assemblies that hold the engines to the wings of an unspecified number of DC-10s owned by United and Northwest airlines.

Shortly before Bond announced the grounding of the planes, McDonnell Douglas Corp., manufacturer of the DC-10, said an inspection in Chicago had revealed a

Page 2—Global

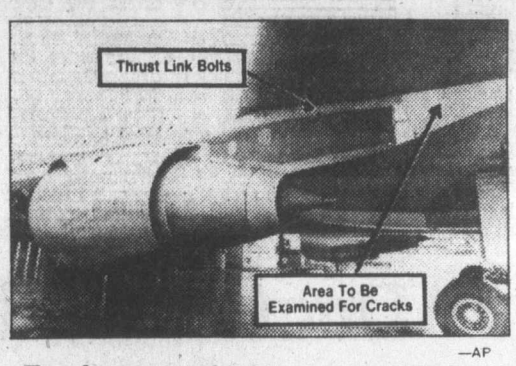

—AP

Two key areas for inspections of DC-10s

House reopens June 6

The new B.C. Legislature will open for what is expected to be a relatively brief seesion Wednesday, June 6 at 3 p.m. Estimates are that it will run through the month of June and into mid-July before the legislators take their break.

The session will require a new throne speech, probably a modified version of the speech delivered on March 22; legislation to deal with the distribution of B.C. Resources Investment Corporation shares; and detailed debate on the budget brought down on April 2.

The new house will see the Social Credit party with a majority reduced from 35 to 31 seats.

NDP house leader William King said he was a little disturbed at the shortness of the notice and suggested "it could be a long, hot summer."

—Derek Rhind photo

35-ton puff for incinerator

Policeman uses chainsaw to cut up bale of marijuana as 35 tons of the drug went up in smoke at Cowichan Valley incinerator Tuesday. The marijuana, seized May 22 at Sydney Island 32 kilometres northwest of Tofino, was brought to the dump under heavy guard in two tractor trailers and burned for seven hours. Twenty-one men were arrested in connection with the bust. *(See story on Page 13.)*

Passengers leap from fiery Turbo

IROQUOIS, Ont. (CP) — The engine and three cars of a Via Rail turbo train bound for Toronto from Montreal were damaged by fire Tuesday, company spokesmen said.

All 205 passengers and six crew members on board escaped serious injury although three women suffered sprained ankles jumping from the burning train.

The passengers fled the train which stopped about five kilometres west of Morrisburg. They abandoned the train in the middle of a mosquito-infested swamp and were eventually forced to walk about three kilometres to a level crossing. Most carried their baggage although some left bags on the turbo which were retrieved later.

The passengers were picked up by a Rapido train bound for Toronto and continued their journey after the fire was extinguished and the line reopened.

Peter Buckley of Montreal, a passenger on the train, said there was no indication of fire when the train came to a stop in the wooded area.

He said about five minutes later crew members rushed through advising passengers to leave the train.

"Stepping out onto the track we could see flames and heavy black smoke coming out through the exhaust on the top of the train."

Within 15 minutes the engine was engulfed by fire, he said.

Constable Lee McCasslin of the Ontario Provincial Police said the front car was so badly damaged the body sagged on to the rails.

—CP

Turbo Train burns near Iroquois, Ont.

I would have acted, MD says in hindsight

By BILL SMITH
Colonist reporter

● Nurse tells inquest she thought girl had influenza. Page 24

ALERT BAY — If he had to do it again, Dr. Jack Pickup would either operate on Renee Smith the first night or would have transferred her to another hospital the following day.

The veteran doctor told a coroner's jury here Tuesday that "looking at it with hindsight I would either operate or ship her out."

He was testifying at the fourth day of an inquest in the Jan. 22 death of an 11-year-old Indian girl who died in St. George's Hospital of a ruptured appendix.

Pickup, on the stand most of the day, made the statement in response to a question by the Smith family lawyer, Michael Rhodes of Vancouver.

"I would have operated on the first night she was in hospital or would have had her transferred to another hospital next day, looking at the situation in hindsight," Pickup said.

Medication given the girl in the five days she spent in hospital "seemed what was required at the time," he said.

Asked by Rhodes whether his judgment was clouded by alcohol on the day the girl died, Pickup said, "No, not to my mind."

The doctor testified he had had several drinks a few hours before the girl died.

Asked by Rhodes if he considered himself an alcoholic, the doctor replied, "I never considered myself to be an alcoholic."

He could give no idea how much liquor he consumed on the average in a week but said alcoholism was the reason for a doctor who had worked with him for sometime leaving Alert Bay.

Agreeing that several discrepancies had been brought to light regarding medical records, Pickup said he knew he was responsible for

Page 2—Doctor

Doctor charges winnings theft

TORONTO (CP) — James Nicholas of Strathroy, Ont., has been charged with theft over $200 after a dispute over the jackpot prize of $1,278,127.50 in the Lottario lottery draw April 28.

Provincial police said Tuesday Dr. Megeri Ede of Kingston, Ont., owned the winning ticket but did not want to collect the prize in person because he wanted to avoid publicity. He gave the ticket to a friend and asked the friend to pick up the money, which Lottario says is the largest single lottery windfall in the world.

Ede said he agreed to pay his friend $800. The friend picked up the money but refused to give it to him.

Provincial police said they have recovered $500,000 in bank drafts and the rest of the winnings are frozen in a bank account by a court order.

'America's sweetheart' in 1925 and 1978

Mary Pickford dies at 86, illusions intact

● Spunk roles came naturally to Mary. Page 10

HOLLYWOOD (AP) — Silent screen star Mary Pickford, North America's sweetheart in the 1920s, died Tuesday at Santa Monica Hospital of a stroke. She was 86.

The Toronto-born Miss Pickford had been in apparently good condition until Friday, when her husband Buddy Rogers entered her bedroom and found her in a failing condition, said the former movie queen's secretary, Linda Humphries.

Rogers summoned a doctor and Miss Pickford was taken to hospital, where her condition deteriorated.

"She was a strong-minded woman and she fought for her life," said Miss Humphries. "But her age was against her."

Miss Pickford told friends she preferred to be remembered as she looked 50 or 60 years ago, when, in more than 200 films between 1909 and 1933, she invariably portrayed a sweet, spunky, innocent and wholesome young girl with golden tresses.

Page 2—Pickford

INSIDE

Mystery shrouds Clark cabinet

—Page 32—

Bridge	11
Business	6-8
Comics	21
Crossword	29
Editorials	4
Entertainment	10
King Fisherman	28
Letters	5
Living	25-26
Marine Calandar	12
Medical	27
Names in the News	33
Provincial Court	48
Sports	14-19

No timber to swap MB, says Chabot

MacMillan Bloedel Ltd. refuses to sell the 9,000 acres surrounding Princess Louisa Inlet, and the province has no crown timber to trade, Parks Minister James Chabot said Tuesday.

"We have a very difficult situation," he commented.

The giant timber company has said that logging of the 10-kilometre-long fjord northeast of Powell River will start next year unless ownership of the land can be exchanged for other timberland of equal value and productivity.

Members of the Princess Louisa International Society, which looks after Chatterbox Falls Park at the head of the fjord, have protested the logging, which they say will leave a scar for a long time.

Chabot said the situation was not as simple as it seems.

"The only place that we have crown timber is in provincial parkland," he said. "I am not about to start exchanging parkland timber for the acquisition of additional parkland.

"There is nothing I would like better than to see a park in place in the inlet, but the company refuses to sell, and I don't know of any land that we could exchange."

He said that if MacMillan Bloedel came up with a proposal to sell, or a suggestion for land that would be suitable for exchange, the provincial government would be interested in taking a look at it.

Chabot felt that if selective cutting and immediate reforestation programs were in place, the logging scars would probably be concealed in seven or eight years.

"That is a rain forest area, and it would heal quickly," he said.

OFF PAGE ONE/WEATHER

Global DC-10 grounding

From Page 1

crack on an engine mounting on a United Airlines DC-10.

Bond said all DC-10s would undergo a "comprehensive inspection" for possible problems in the engine-to-wing mountings. He said FAA officials would distribute new inspection procedures to the airlines.

Officials said each plane will be permitted to return to service after its inspection by airline mechanics, who are licensed by the FAA.

Even after the aircraft are returned to service, Bond said, the engine mountings will be inspected every 10 days or every 100 flying hours — whichever comes first — until the FAA develops a permanent inspection plan.

He declined to estimate how long his order would keep the planes on the ground, but said it is possible the jets might be back in the air in a matter of hours or two or three days.

"I hope that it will not disrupt U.S. air traffic. But if that is necessary, that will be the case," he said.

Bond conceded that the engine mountings all have undergone periodic inspections, and cracks and other potential problems escaped attention.

"There is no question: somewhere along the line we didn't do it right," he said.

Bond also said he is ordering a review of inspection procedures for engine mountings for all wide-bodied aircraft, including Lockheed's L-1011 and Boeing's 747, in addition to the McDonnell Douglas Corp.'s DC-10 and the Airbus.

Air Canada is carrying out a special inspection of its Lockheed 1011 jets to ensure there are no problems with the bolts which bind the engines to the wing.

The L-1011s, three-engine jets similar in size and configuration to the DC-10, will all be checked during their next 25 flying hours, an airline spokesman said Tuesday.

Since the method of attaching the engine on the L-1011 is sufficiently different from the mounting system on a DC-10, no problems are anticipated, he added.

The eight U.S. airlines that fly the DC-10 scrambled for substitute aircraft Tuesday, while Sir Freddie Laker's budget-fare transatlantic flights virtually shut down.

Britain's Civil Aviation Authority grounded nine DC-10s operated by British airlines. The groundings held up flights for about 1,000 travellers at London's Gatwick Airport, and authorities opened lounges normally needed only during the height of the summer tourist season.

Laker, which offers the lowest-priced regularly scheduled flights between England and the U.S., called back to London two U.S.-bound flights which were in mid-air — one en route to Los Angeles, the other to Detroit.

Laker spokesman Evelyn Hayward said the airline owns six DC-10s — the only ones used on its transatlantic routes.

Other foreign airlines that voluntarily grounded their DC-10 fleets for safety inspection were Japan Air Lines, Swissair, SAS, Lufthansa and Alitalia. A Loftleidir Icelanic Airlines DC-10 en route to New York from Luxembourg was turned around and landed in Paris.

The grounding played havoc with the travel plans of thousands of passengers at Los Angeles and Chicago.

Many frantic and often angry passengers faced long lines and delays at Los Angeles as airlines tried to juggle routes and planes to make up for the temporary loss of the big jets.

Frustrated ticket-holders argued with clerks and dashed from one airline counter to another searching for empty seats or roundabout routes to their destinations.

Among those inconvenienced was singer Pat Boone, who was headed from New York to Los Angeles.

"It's better to be safe on the ground rather than go 'Oh! Oh! in mid-air," said Boone.

Alohas on standby for Vancouver 120

VANCOUVER (CP) — One hundred twenty persons scheduled to fly to Hawaii were already aboard their Western Airlines DC-10 when the order to ground the aircraft came through.

Doug McIntyre, manager of Western's operations at Vancouver International Airport, said arrangements were made to fly the passengers on CP Air nearly 12 hours after their original flight was to have left.

"They (the passengers) were not exactly overjoyed but they realized what is being done is strictly for their own safety," McIntyre said in an interview.

Headaches for Rome

ROME (AP) — The Communist mayor of the Italian capital, citing the "increasing annoyance of the citizens," has urged the Vatican to regulate the huge flow of residents and tourists who attend Pope John Paul's weekly audiences. Carlo Giulio Argan said in a letter that if the Vatican did not act to help curb traffic and littering problems, the city will enforce "inevitable sanctions"—from bans to fines. Last week's outdoor audience drew 80,000 persons and despite being held in the evening hours, caused a five-hour traffic jam.

Doctor testifies

From Page 1

ensuring they were complete, "but on the whole our records are pretty reliable."

Pickup told the jury he believed the girl was suffering from influenza when he first examined her.

"We had a pretty severe flu epidemic here at that time," he said. "In the time I treated her I had not reached a definite conclusion she had a surgical problem.

"I was never able to localize the condition so I could diagnose the problem," he said. "But I suspected general peritonitis or the flu."

Abdominal pain, vomiting and nausea, symptoms the girl complained of, were also symptoms of the flu bug, he testified.

Pickup told Rhodes that looking at the situation in retrospect those symptoms were also consistent with an appendicitis.

Although he considered operating each day the girl was in hospital, Pickup testified, her condition would have meant an operation would have been a risk.

"In retrospect," he said, "I feel Renee's appendix ruptured the day before she entered hospital."

He testified that the girl's grandfather, Arthur Dick, asked that his grandaughter be flown to another hospital.

Pickup said he was opposed to the request because of poor weather conditions and he felt there was too much danger subjecting the girl to such a trip.

However he did agree with Rhodes that air ambulance service could easily be obtained for the transfer.

"It would have been difficult getting her out of Alert Bay the first night she was in hospital because of the storm," he said. "But after that it did not appear necessary to consider such a move."

Because of the altitude problem and the weather, Pickup said he decided it would be better for the patient to stay in the Alert Bay hospital.

He told the six-man, one-woman jury he had performed about 750 appendectomies in his 30 years as a doctor in Alert Bay.

Asked by his lawyer, Alan Thackray, if there was any reluctance to operate on Renee because she was non-white, the doctor said he did not believe he had treated her differently because she was an Indian.

Dealing with earlier testimony about the absence of a death certificate, Pickup said he never did sign the document.

"I wasn't sure why she died," he said. "I thought it was pulmonary."

He said he discussed the possibility of holding an autopsy the day after the girl's death but was told the family was opposed to this.

Pickup will be on the stand again when the inquest resumes at 9 a.m. today.

The coroner has ordered sessions to begin at 9 a.m. each day and continue until 8 p.m. in an effort to complete the inquest early next week.

Pickford dead at 86

From Page 1

Howard Koch, president of the Academy of Motion Pictures Arts and Sciences — which Miss Pickford helped found — said "she was the only living legend of what we're really all about. I wish we could make the kind of movies she used to make — innocent love stories."

Miss Pickford, born Gladys Mary Smith on April 8, 1893, was one of North America's first film superstars, beginning her career in 1909 with *Her First Biscuits*.

"Those days were fun," she said of her film career in an interview in 1976, "and hard work."

"I miss them very much. I've had a beautiful career."

In 1978 she gave a telephone interview on the occasion of regaining her Canadian citizenship.

"I'm still an American," she said, "but I wanted also to be a Canadian because of my mother and father. They were both born in Toronto, as was I."

A poor girl from a broken home, she went on to invest heavily in real estate in California and elsewhere. Estimates of her wealth ranged from $30 million to more than $50 million.

When asked in 1964 about returning to the screen, Miss Pickford replied: "Let's put it this way — people have their illusions, I want them to keep them."

The weather

May 30, 1979

Sunny with cloudy periods. Winds light. Tuesday's precipitation: nil. Sunshine 9 hours 54 minutes. Recorded high and low at Victoria airport 17 and 9. Today's forecast high and low 19 and 9. Today's sunrise 5:18, sunset 9:05. Moonrise 9:46 a.m., moonset 12:39 a.m. Thursday outlook: sunny with cloudy periods.

East coast of Vancouver Island — Sunny with cloudy periods. Winds light. Tuesday's precipitation: 0.4 mm. Recorded high and low at Nanaimo 19 and 8. Forecast high and low 20 and 9. Thursday outlook: sunny with cloudy periods.

West coast of Vancouver Island — Sunny with cloudy periods. Winds light. Forecast high and low at Tofino 18 and 8. Thursday outlook: cloudy with sunny periods.

North coast of the Mainland — Cloudy with a little rain late in the day. Winds light. Forecast high and low 15 and 8. Thursday outlook: showers.

Extended outlook, Friday through Sunday — generally dry and warm. Highs 18 to 23. Lows 8 to 12.

READINGS

	Max.	Min.	Precip.
St. John's	16	4	0.4
Halifax	11	8	3.6
Fredericton	16	11	—
Charlottetown	10	7	—
Montreal	16	11	6.8
Ottawa	18	11	Trace
Toronto	15	8	Trace
Thunder Bay	18	3	—
North Bay	17	9	—
Kenora	26	15	—
Winnipeg	17	13	7.9
Churchill	24	9	—
The Pas	14	7	—
Brandon	17	9	9.2
Regina	17	8	6.3
Saskatoon	18	4	—
Prince Albert	18	3	—
North Battleford	17	0	—
Swift Current	16	5	—
Medicine Hat	15	4	—
Lethbridge	15	5	—
Calgary	15	1	—
Edmonton	16	— 2	—
Cranbrook	14	— 1	—
Castlegar	19	2	—
Penticton	20	3	0.4
Revelstoke	19	4	1.4
Vancouver	17	8	—
Prince Rupert	12	8	—
Terrace	16	8	—
Stewart	14	9	—
Port Hardy	15	6	—
Tofino	16	4	—
Comox	17	8	—
Prince George	18	1	—
Williams Lake	16	2	—
Kamloops	21	4	1.0
Fort Nelson	18	0	—
Fort St. John	13	2	—
Peace River	15	0	—
Yellowknife	6	— 1	—
Inuvik	7	2	—
Spokane	17	1	—
Portland	20	7	—
Los Angeles	21	16	—
Phoenix	36	22	—
Las Vegas	34	19	—
Chicago	27	9	—
New York	22	12	—
Miami	30	26	—

TIDES AT VICTORIA
(Tides listed are Pacific Standard Time)

	Time H M	Ht Ft.	Time H M	Ht Ft.	Time H M	Ht Ft.	Time H M	Ht Ft.
30	0230	7.8	1145	2.0	2120	8.2		
31	0015	7.6	0515	7.1	1225	2.6	2145	8.2
1	0115	7.4	0545	6.7	1300	3.2	2215	8.2
2	0400	6.5	0645	6.1	1345	3.9	2240	8.2
3	0430	6.0	0845	5.6	1425	4.5	2300	8.1
4	0620	5.1	1055	5.5	1445	5.1	2305	8.1
5	0620	4.3	1245	5.7	1530	5.6	2315	8.2

TIDES AT SOOKE

	Time H M	Ht Ft.	Time H M	Ht Ft.	Time H M	Ht Ft.	Time H M	Ht Ft.
30	0220	8.6	1105	2.3	1910	7.5	2305	7.2
31	0255	8.1	1145	2.8	1925	7.7		
1	0015	7.1	0335	7.6	1230	3.4	2015	7.9
2	0200	6.9	0425	7.1	1300	3.9	2100	8.0
3	0325	6.3	0605	6.5	1345	4.5	2120	8.2
4	0430	5.6	0820	6.1	1415	4.9	2155	8.4
5	0520	4.8	1015	6.1	1445	5.3	2205	8.6

TIDES AT FULFORD HARBOUR

	Time H M	Ht Ft.	Time H M	Ht Ft.	Time H M	Ht Ft.	Time H M	Ht Ft.
30	0300	8.2	0600	8.6	1325	2.4	2145	10.8
31	0420	7.9	0645	8.1	1400	3.1	2220	10.8
1	0515	7.3	0745	7.5	1445	3.9	2255	10.6
2	0625	6.8	0910	7.1	1530	4.7	2335	10.5
3	0655	6.1	1110	6.9	1635	5.5		
4	0010	10.4	0720	5.4	1305	7.2	1730	6.2
5	0035	10.2	0745	4.6	1440	7.7	1830	6.8

BRITISH COLUMBIA FERRIES

PORT HARDY TERMINAL

Opens Thursday, May 31

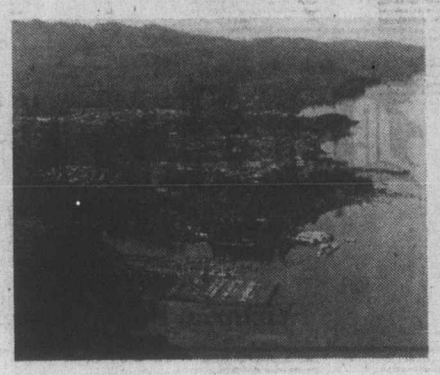

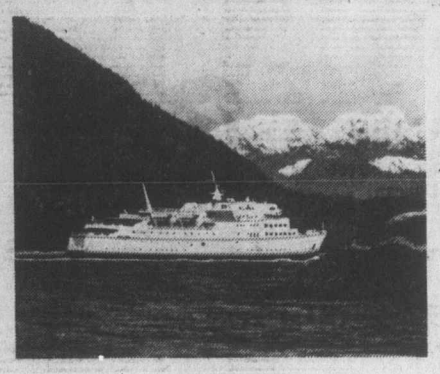

The MV "Queen of Prince Rupert" will commence her summer schedule on May 31, making Bear Cove at Port Hardy her new southern terminus. She will sail northbound every other day through September to Prince Rupert, making regular stops at either Bella Bella or Ocean Falls en route.

The new Island Highway section between Sayward and Woss Camp has greatly reduced the driving time from down-island points. B.C. Ferries is proud to be a part of this new era in which the North Island will become a major transportation, distribution and tourist region.

All paving of the new Bear Cove access road will soon be completed. Kelsey Bay terminal will be closed.

INSIDE PASSAGE : SUMMER SCHEDULE

MV "Queen of Prince Rupert"

NORTHBOUND Leaves Port Hardy at 1:00 pm
June ..... even days
July ..... even days
August ..... odd days
September..... even days

SOUTHBOUND Leaves Prince Rupert at 12:00 noon
June ..... odd days
July ..... odd days
August ..... even days
September..... odd days

For full details on schedules, fares and staterooms as well as north and southbound stops at Bella Bella or Ocean Falls pick up a ferry schedule folder, available at ferry terminals, leading hotels, motels, visitor information offices and aboard ships. Or contact B.C. Ferries reservations and information offices...

Port Hardy 949-6722 Vancouver 669-1211
Victoria 386-3431 Nanaimo 753-1261

BRITISH COLUMBIA FERRY CORPORATION

Don't wait for the last minute rush!

APPLY FOR YOUR FREE B.C.R.I.C. SHARES NOW!

More and more British Columbians are applying for their 5 free shares in the B.C. Resources Investment Corporation . . . and with the June 15th deadline approaching, the number making application will increase. You can apply at a bank, trust company, credit union or investment dealer. When you do, you'll have the option of purchasing up to 5,000 additional shares, if you choose. Avoid the last minute line-ups by applying for your B.C.R.I.C. shares today!

OFFER EXPIRES JUNE 15th!

Province of British Columbia

Rats, says Coquitlam

Health unit patrols aim to wipe them out

COQUITLAM (CP) — This quiet Vancouver suburb has declared war on an embarrassing problem.

The Simon Fraser Health Unit has formed a three-member rat patrol to take a census of the unwelcome rodents in well-kept Coquitlam and attempt to keep the population down by planting poison in rat burrows and tunnels.

The health unit normally gets about 25 rat complaints a month from Coqitlam residents, but that is not an accurate picture of the problem, says health officer Tony Kluge.

"People hesitate to report rats because they think it shows they've got unsanitary conditions, which is true," Kluge said in an interview.

"But we're not interested in whether anyone's a good housekeeper or not. We just want to get rid of the rats."

Nor do the sightings that are reported necessarily give a clear indication of the rat population.

On farms, one rat sighted at night usually means there are 10 more nearby, Kluge says. For every farm rat sighted in daylight, 100 others can be found in the immediate area.

Whether the same rule applies to suburban, middle-class rats is something the rat patrol aims to find out.

However, if a big rat and a little rat are spotted out for a stroll together, it's a good bet there are at least five others holed up in a litter nearby, Kluge said.

"I'm sure there are a lot of rats that exist on people's property that people aren't aware of. They burrow under storage sheds or compost heaps and so on."

The prevalent species is the Norway or common brown rat, which can weigh about 450 grams and measure more than 40 centimetres long—half of it tail.

"They can carry a variety of diseases, but so far there have been no diseases related to rats found in the Lower Mainland," said Kluge.

The trouble with suburban rats is that they're a nuisance. They will chew holes in houses, eat almost anything and are almost always hungry.

Kluge says home owners can discourage rodent company by blocking access holes in houses, clearing overgrown yards and removing food sources. As far as rats are concerned, an overflowing garbage can, compost heap or pet dish left on the porch are invitations to lunch.

A change for visitors

Moe Inwards, a Port Alberni alderman, has been elected president of the Vancouver Island Visitors Association, formerly known as Vancouver Island Publicity Bureau. The name was changed to "better reflect the purpose and aims of the association," according to officials. Inwards is general manager of Port Alberni's radio station and president of its chamber of commerce.

Low gas helps ferry

Passenger traffic on the *Princess Marguerite* cruise ship increased by 10 to 15 per cent during its first month of operation in 1979, compared with the same period a year ago, Tourism Minister Elwood Veitch said Tuesday.

Veitch said the increased traffic so far this month was due to the gasoline shortage in the United States and an earlier start to sailings this season between Victoria and Seattle.

He said the service would continue next year despite the fact it lost money every season.

The minister said he doubted the *Marguerite* would ever have the capacity to be a money-making operation because it was a costly vessel to run. He added, however, that the cruise ship provided a spin-off benefit to Victoria in tourism revenues.

Boy's death 'accident'

KELOWNA (CP) — A coroner's jury ruled Tuesday that the death of a four-year-old boy who became seriously ill after minor elective surgery in hospital in Armstrong, B.C., was unnatural and accidental.

The jury found that Daniel Richard Kovic of Vernon died because of a shortage of oxygen to the brain.

He entered Armstrong Hospital March 19 for a tonsillectomy and circumcision.

'Keep B.C. eye on wildlife care

The B.C. environment ministry's proposed wildlife management plan should make sure that other ministries do not destroy wildlife or essential habitat, according to the Sierra Club of Western Canada.

"If your government is serious about enhancing and preserving wildlife, this proposed plan will include a major provision ensuring that any (ministerial) program must assess the potential for impact on wildlife resources," the club said in a submission to Environment Minister Rafe Mair.

The Sierra Club also said that pro-hunting or anti-hunting was not an issue in the proposed plan.

It said the issue was whether the government would include public assessment of its development projects and wildlife policies, and whether wildlife in B.C. would be provided with an adequate habitat.

Sidney okays parking

Sidney council voted Monday to spend $2,000 for improvements and paving to the parking lot behind the town hall.

In other business, council appointed Ald. Ross Martin to be acting mayor starting June 1. Acting mayor at present is Ald. Bernard Ethier.

Ald. James Lang cast the only opposing vote to the nomination of Martin.

Lang is one of two announced candidates in the June 30 mayoral byelection. Saanich school trustee Norma Sealey has also announced her candidacy.

The byelection is being held to fill the seat vacated by the resignation of Dick Leigh.

Leigh resigned to recuperate from a heart ailment, and was appointed Monday by council to the municipal board of variance.

Marine Calendar

NAVY

Provider—returning at 3:30 p.m. today.
Qu'Appelle—returning Friday.
Endeavour—at sea.

OCEAN SCIENCES

Parizeau—Pat Bay.
Vector—Georgia Strait.
Pandora II—Nootka Sound.
Richardson—Ucluelet.

COAST GUARD

Vancouver, Racer, Camsell—in port.
Douglas—self refit.
Ready—Bella Bella patrol area.
Rider—Jervis patrol area.
Quadra—on weather station.
Narwhal—Sandheads patrol area.
Franklin—Yarrows.

MERCHANT MARINE

Dalmahoy—Esquimalt.
Everjust—Crofton.
Westocean—Harmac.
Velenje, Cressida—Nanaimo.
Star Ionian—Gold River.

ROCKWELL
Parts and Accessories
ISLAND MACHINERY LTD.
617 Chatham St.
385-5500

RED LION INN
GOING HOLLYWOOD
WATCH FOR US
RED LION INN
5-24

SWIM! it feels good
for times please dial
595-SWIM

VICTORIA PUBLIC SAVINGS Credit Union
SAVINGS 5000 10%! per annum
DAILY INTEREST PAID SEMI-ANNUALLY SUBJECT TO MINIMUM $5000 BALANCE
5-30

EATON'S AT HOME SALE

Goldcrest wall unit, a super value price at 559.99
Fully adjustable shelves with lights, sliding glass doors on top. Finished in white melamine, stain resistant. 2 styles.

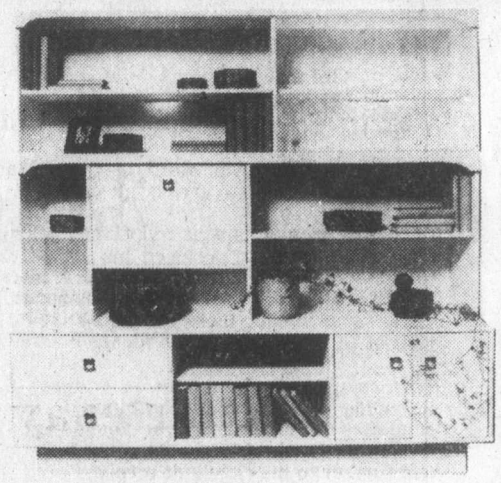

Elegance and durability. Sklar's sofa and loveseat are on sale!
sofa 729.00
loveseat 599.00
So luxurious it's hard to believe this fabric is as durable as it is. Dralon 100% acrylic pile; soft to the touch, with the look of timeless elegance. But so durable it even comes with a two-year guarantee. The frame styling is contemporary. Sophisticated and very comfortable. Features loose pillow back cushions and reversible seat cushions in off-white.
Furniture, Second Floor
Home Furnishings Building.

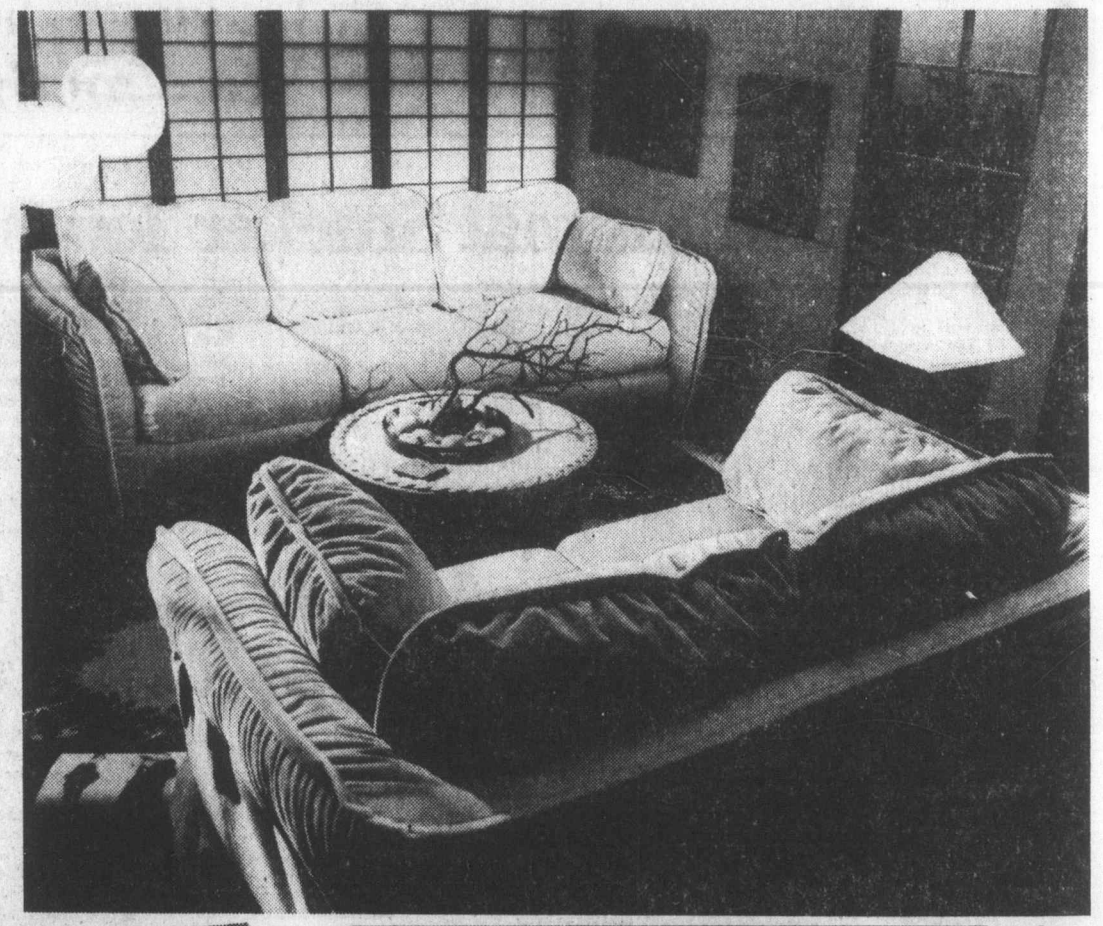

Gemini wall unit. Save! 529.99
Top shelf display areas have lights and smoked plexiglass doors for display. Rosewood melamine finish is mar/stain resistant. Adjustable shelf.

Budget-minded sofa by Sklar
Take your choice of two attractive color selections: blue with grey or rust with brown. Scotchgard protected cotton fabric. Reversible seat cushions are cover quilted to 1" foam for real comfort. Button tufted back cushions. Front casters. Canadian made. 549.00
Chair, only 290.00

Also available at or through Eaton's Duncan
Store Hours Monday, Tuesday, Saturday 9:30 a.m. to 5:30 p.m. Wednesday, Thursday, Friday 9:30 a.m. to 9:00 p.m.

Roll Over To 1070
CFAX 1070
THE VICTORIA AIRFORCE

The Daily Colonist.

Section Two Wednesday, May 30, 1979 Page 13

Sports, Pages 14-19
Comics, columns, 21

Saturna housing for aged gets nod

By GELI JOHNSTON
Colonist correspondent

Saturna Island may have its first four senior citizen housing units ready for occupation by next spring.

Islands trustees have voted unanimously to release 2.11 acres of Rural 2 land for the specialized housing.

They also approved inclusion of a new policy in Saturna's "official community plan," allowing for senior citizen housing at a maximum density of four dwelling units per acre.

The project was conceived about three months ago at a senior citizens' club meeting.

As the Saturna Lions Club was not interested in it at the time, the senior citizens formed their own non-profit society with a board of six directors.

Application for financial support was made to the provincial government which came up with a $33,333 grant, one-third of the total anticipated cost of the development.

In addition, the province will back part of the private loan needed to make up the difference and the federal government will subsidize the society, reducing the interest on their loan to only one per cent.

Thousands of dollars will be saved through local voluntary assistance in clearing the land and putting in the septic field.

Jim Money, local Islands trustee and chairman of the Saturna Island Senior Citizens Retirement Homes Society, has only one beef.

He feels the government should provide either plans or an architect's services. As it is, Money says, the plans may cost seven or eight thousand dollars.

Speaking of design, Money says they want their first quadruplex patterned after one of the newer units at the United Church homes on Harriet near Gorge Road in Victoria.

One unit will be specially equipped for wheelchair-bound occupants.

Before beginning, Money added, the society circulated questionnaires among the island's older population, to help gauge present needs for this type of housing.

He might have in mind the situation on Galiano Island, where 16 units were built only to find that island residents had no immediate intentions of occupying them.

The Saturna survey indicated that seven people were interested. Still, it was thought best to begin with four and add more as needs are proven.

The site, on East Point Road, was chosen for its proximity to church, stores and dock. It has been bought by the provincial government and will be leased back to the society for a token rent.

Priority will be given, Money says, to those who are in greatest need of accommodation, most of whom will be eligible for government rent subsidies.

Architect's fees notwithstanding, the society is forging ahead with its project.

They sign a contract with their Victoria architect, Monday.

Just how is the water? C-c-c-c-o-l-d

Despite the approach of summer, waters off Port Alberni beach remain too cold for all but hardy children—and even they didn't venture too far from shore. Nevertheless, temperatures are rising with the advent of warm weather, and soon the waters will be filled with swimmers of all ages.

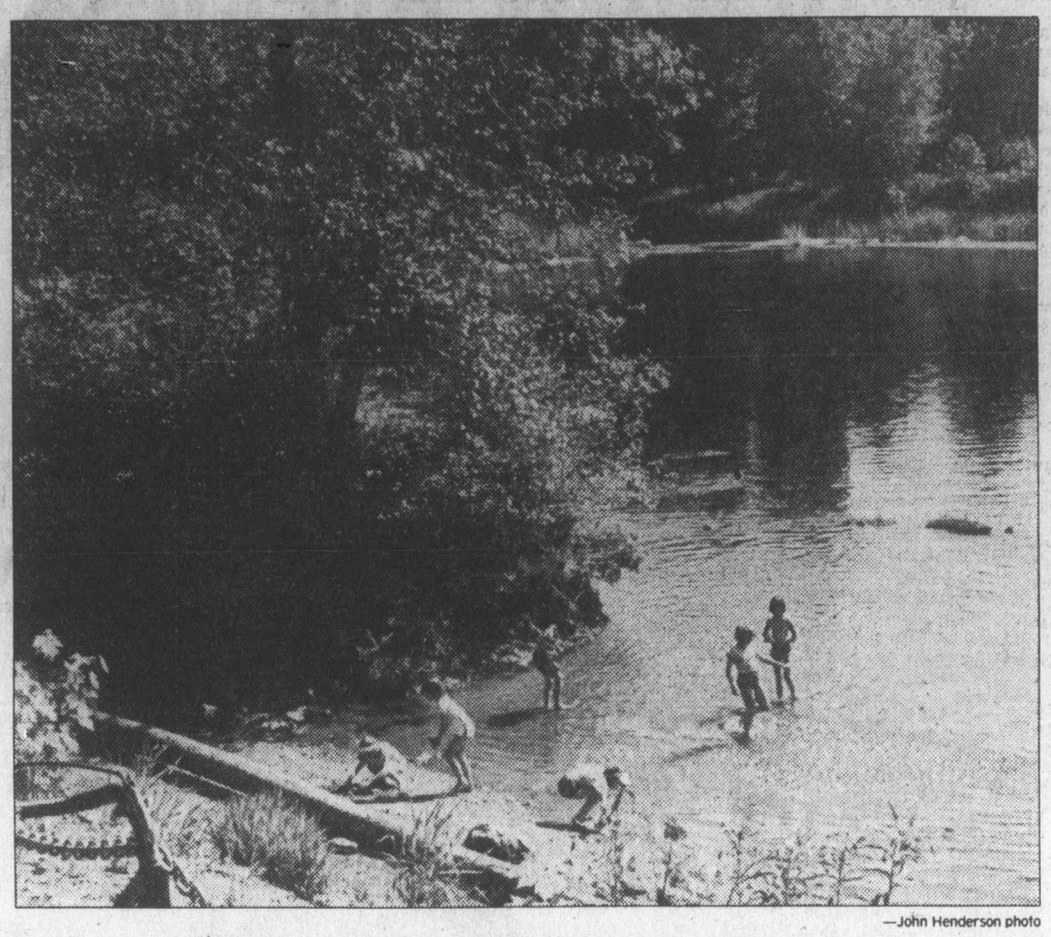

—John Henderson photo

35 tons of pot go to blazes

DUNCAN — About 35 tons of marijuana was burned at the North Cowichan Herd Road garbage dump Tuesday as long-haired observers outside the guarded entrance gates wiped imaginary tears from their eyes.

The marijuana was brought to the incinerator site in two tractor trailor-sand burned from 8:30 a.m. until 3:30 p.m. under the watchful eyes of armed police guards posted at strategic points around the site.

This is the second time in less a year that the hauls from major drug busts consisting of many tons of marijuana have been destroyed at the Cowichan Valley incinerator, the largest on Vancouver Island.

On July 19, an RCMP Emergency Response Team, armed with 12-guage shotguns, stood guard while most of a 13½-ton haul from the same area four days previous was burned.

This time it was 35 tons of "Colombian gold" consisting of 640 one-hundred pound bales with a street value of $60 an ounce or $96,000 a bale for a total estimated value of $67.2 million.

The marijuana was seized last Tuesday morning at Sydney Inlet, 32 kilometres north of Tofino. Twenty-one men arrested in connection with the bust appeared in Victoria provincial court Monday and were remanded in custody until Friday for bail hearings.

The previous drug bust occurred July 15 when RCMP and armed forces seized 13½ tons of marijuana on Obstruction Island in Shelter Island northwest of Tofino.

Courtenay huddle half hour

COURTENAY — In one of the shortest council meetings in history Courtenay aldermen dealt with money and liquor in half an hour.

Council received two cheques from the provincial government, one for $3,300, the first quarter housing growth grant, and a second cheque for $43,200, payment to the second installmentof the 1979 unconditional grant.

Dealing with liquor, council approved beer gardens on Huly 1 for Rotarians and on July 29 for a ball team, all to be held in Lewis Park.

They also approved a holding lounge in the new Christos Restaurant on Cliffe Avenue.

Wrong lane led author to Nanaimo

NANAIMO — Alex Haley, author of the best-selling novel *Roots*, left Nanaimo Tuesday afternoon for Vancouver and Seattle after accidentally ending up on a ferry ride to Departure Bay on Monday.

Haley said he liked Nanaimo so much that he was considering buying property in the area.

Haley and a companion took their rented motorhome to Horseshoe Bay in West Vancouver for a look at the scenery. They got into the wrong traffic lane entering Horsehoe Bay, however, and found themselves lined up bumper-to-bumper with a couple hundred other vehicles heading to the Island.

Rather than complicate the matter further, Haley decided to go along for the ferry ride.

The 55-year-old author resides in Los Angeles and is on a holiday.

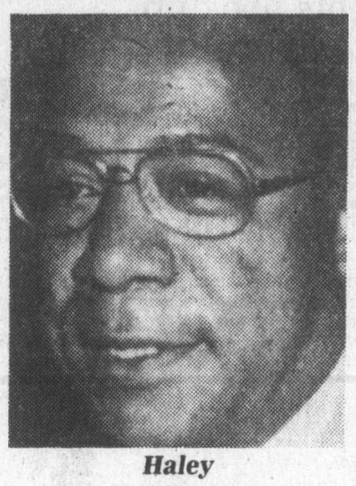

Haley
. . . may buy property

Mountain of dreams rising in village

By RUTH McKELLAR
Colonist correspondent

COURTENAY — Dreams are made of stiff determination these days and Alex Linton is here to prove that fact.

Linton is the developer of a $4.7 million project on Mt. Washington, which, when completed, will see not only downhill and cross country skiing but a mountain village complete with every convenience known to the urban dweller.

Linton spoke recently to the monthly dinner meeting of Courtenay-Comox Chamber of Commerce.

He said he would be promoting the concept of skiing in the morning and golfing, fishing or swimming in the afternoon.

Mt. Washington will have snow for skiing long after other hills are closed.

The project will be completed in several phases and when finished will have seven lifts.

THREE MAIN parking lots are roughed in, a reservoir is ready to hold 500,000 gallons of water and the biggest single job now facing the workers is construction of two lifts.

The lift installation is the costliest and the most precarious.

There are 250 housing units now on paper. They resulted from "days and days of walking and rewalking" to obtain the best possible location, Linton said.

The ski runs, which are 75 per cent cut snow, will be finished off and groomed this year.

The site for the day lodge is cleared and parking lots will be finished in crushed rock.

There will be $1 million spent on the day lodge, which will be three stories high and includes a cafe, coffee shop and inside bathrooms.

THE LODGE will have passive solar heat, new in B.C., Linton said. It will have double glazed windows and it is expected that 85 per cent of heating will be recovered.

There will also be auxiliary heat as required.

Linton said two years of extensive research on day lodges was completed and the worst mistake encountered was the slope roof.

The sewer and water system will be comparable to any municipality, according to the promoter.

Pipes will be buried three feet deep, a costly and difficult job as workers are involved in terrain which is foreign to them.

A total ot 27 manholes will be included in Phase 1 of the village, in addition to fire hydrants.

THE WATER and sewer will go in about four months from now and will employ 35 persons.

The village will have 69 single units, 20 duplexes and 161 multiple units. Condominiums will not be built this year.

Linton said it was a big undertaking and "everything must click." A fire or heavy rain could cause problems.

He said he did not need to dwell on the economic benefits his development would have on the Comox Valley. There would be a great spin-off, although it might take several years to "get on the map."

"It will become a mountain of note when the fourth lift goes in, in 1982, and is the only resort area in B.C. to install two chair lifts in one year," Linton told chamber members.

He praised Crown Zellerbach, from local officials to head office, for the co-operation he had received in developing the area.

"They virtually turned the mountain over for recreation," he said, adding that multi-nationals are often kicked around but they are not always that bad and often do not get credit for what they do.

Madrona displays start today

Double difference

NANAIMO — Malaspina College's Madrona Exposition Centre will be putting on two very different displays, running from today through June 24.

The Inner Eye of Chen Chi-Kwan will be in Gallery 2 with Gallery 1 featuring Mixtures, an exhibition of photography and zerographics by Victoria Artists David Skilling and Charles Blackhall.

The Inner Eye of Chen Chi-Kwan features 45 extraordinary compositions by an artist who is also one of Taiwan's leading architects. The scroll mounted works date from 1955 to the present and demonstrate a high degree inventiveness.

In a single work he can range from colorful and organic abstraction to minute and delicate rendering of insects, birds and many other animals.

This exhibit, its promoters say, should have a wide appeal for it provides an easily understood introduction to traditional oriental painting.

In Mixtures, Skilling and Blackhall include the Xerox machine as a medium of artistic expression, using it in the same way as a Polaroid camera. This is an exciting collection of black and white photography, color xerography and, as the title of the show suggests, mixtures of colors and methods.

From today the Madrona Centre will be open 11 a.m.-4:30 p.m. Monday through Friday, 7-9 p.m. on Thursdays and 2-5 p.m. on Sundays.

TERMINAL OPENS THURSDAY

Premier Bennett will open the new B.C. Ferry terminal at Bear Cove, Port Hardy, on Thursday.

The terminal will replace the old terminal at Kelsey Bay which served as the Vancouver Island base for the northern run to Prince Rupert.

After the 11:30 a.m. oepning ceremonies the *Queen of Prince Rupert* will start its summer run between the Island and the northern mainland city.

The new terminal also marks completion of the North Island Highway between Campbell River and Port Hardy.

Fridge-peril campaign urged by coroner's jury

COURTENAY — A coroner's jury recommended Tuesday that the provincial government launch a publicity campaign to increase public awareness of the dangers presented by abandoned refrigerators.

The recommendation follows the inquest into the deaths of two four-year-olds in nearby Comox last month.

The children, Maryanne Pratt and Daniel Leblanc, were found inside an abandoned refrigerator after a day-long search by parents and neighbors.

Coroner Dick Merrick said the recommendation is a good one.

The jury recommended the province run a campaign annually, warning parents and others of the dangers involved in leaving abandoned refrigerators and other devices where children might find them and play in them.

Jury foreman Ken Bool said a law was needed to govern the securing of doors on old refrigerators. He said there is such a law in Ontario, but not in British Columbia.

The jury also recommended that parents be urged to keep a close watch on young children at all times.

Wartime penpals get together after 30 years

MINESWEEPS, BONDS AND LETTERS: SEA OF MEMORIES COMES TO FORE AT QUALICUM BEACH

By JOHN LANGTON
Colonist correspondent

QUALICUM BEACH — It has taken more than 30 years, but at last Elizabeth Little of St. Andrews cottages in Qualicum Beach has met her Second World War pen pal, Jack Wade.

When the two started corresponding, he was an able seaman on HMS *Qualicum*, a minesweeper operating in the English Channel.

Miss Little said Qualicum Beach was the first community in B.C. to go over the top in the sale of victory bonds so the ship was named HMS *Qualicum* in honor of Qualicum residents.

She recalled how penants were strung over the main street in Qualicum as more and more bonds were sold to raise funds for the war effort.

Wade said the *Qualicum* used to sweep by day and escort convoys by night.

When the ship was sweeping for mines, it towed a long bar astern. There were floats on the bar.

Cutters were suspended from the bar to cut the lines which moored mines to the floor of the channel.

The mines would come to the surface where they could be seen and avoided by the following ships.

Wade said in theory the only ship in real danger was the minesweeper at the head of the convoy.

Wade and his wife Ivy came to Qualicum for their annual vacation this year, staying in St. Andrews cottages where they met Miss Little for the first time.

The three were spending hours reminiscing on the latter years of the war, when they exchanged letters and members of the HMS *Qualicum* club in Qualicum Beach sent food parcels to the men on the ship.

Miss Little said the club used to raise money for the parcels by a variety of events, including whist drives.

Captain Stevens wrote to the club to thank them for the many parcels.

In his letter he said: "HMS *Qualicum* was one of the first ships to assist in the liberation of France. HMS *Qualicum* swept for the King (George VI), who folowed in HMS Arethasa on his first trip to Normandy."

Wade had a rapid introduction to the navy.

Shortly after finishing his basic training, he boarded the HMS *Qualicum*. It was the first time he had gone to sea. He said he could not swim and he still cannot swim. He enjoyed his time in the navy and he has many nostalgic memories.

Conditions were cramped on the *Qualicum* but Wade said small ships were always the best. There were 60 men and five officers on board.

Wade said the men had to sling their hammocks wherever they could find space.

HMS *Qualicum* had a three-inch gun and could also shell low-flying aircraft.

It had two throwers for depth charges to be used against submarines. Wade said they never saw any subs.

A picture of the *Qualicum* has been hanging in the Qualicum Beach village council chamber for years, but few people knew the story of the ship.

Hockey roundup

Four teams after Scotty

NEW YORK (AP) — Scotty Bowman, who coached Montreal Canadiens to four straight Stanley Cup championships, is considering offers from four other National Hockey League clubs, his agent said Tuesday.

Bowman must decide by June 4 whether to accept one of them or remain with Montreal, said Jerry Petrie, who attended a news conference at which Montreal star Guy Lafleur was presented with an award.

Bowman

"We have the right to talk to anyone who might be able to better Scotty's position. He has coached 12 years and wants to change his lifestyle so that he can be with his family more," said Petrie.

Bowman has an open-ended contract that allows him to better his position at the end of any season. After the news conference, Petrie was to fly to his client's Florida vacation retreat to analyse each of the offers. Petrie said Bowman would talk to each of the four teams that have offered him jobs.

A source close to the situation said that one of Bowman's offers came from Philadelphia Flyers. Petrie would not confirm that.

"There is no problem in regards to money," observed Petrie. "We have to check out things like philosophy and what would be expected. Scotty has been with Montreal 26 of his 30 years in hockey and I still believe he has the Canadien emblem tattoed on his anatomy."

Lafleur, who received a $10,000 award Tuesday as the season's most productive and consistent performer in the NHL, said he rates Bowman as one of the top four coaches in the league.

"There are Bowman, Fred Shero, Al Arbour and Don Cherry and that's about it," said Lafleur. "Good coaches with Scotty's knowledge of the game are hard to find. But coaching is a tough life. Most of the good ones want to become general managers, so I don't blame Bowman."

McCourt seeks new hearing

TORONTO (CP) — Brian Smith, a Detroit lawyer representing Dale McCourt, said Detroit Red Wings' star centre will appeal a U.S. court ruling that ordered the National Hockey League player to report to Los Angeles Kings.

The Sixth U.S. Circuit Court of Appeals in Cincinnati upheld by a 2-1 vote last week an NHL's reserve clause decision last year that McCourt should be compensation to the Kings for Detroit's signing of free-agent goaltender Rogatien Vachon.

Smith said Tuesday that McCourt will make his appeal to the same court, but before the full panel of seven judges.

"Our alternative is the U.S. Supreme Court, but we will probably reserve that as our final alternative should one be necessary," Smith said.

Smith noted that, in last week's ruling, the dissenting position of Chief Judge George Edwards stated that the case was an issue that hadn't come up before and therefore one the U.S. Supreme Court would likely hear upon request.

Sonics prevail - in overtime

SEATTLE (AP) — Guards Gus Williams and Dennis Johnson combined for 68 points, including eight in overtime Tuesday night, as Seattle SuperSonics outfought Washington Bullets 114-112 to take a 3-1 lead in the National Basketball Association's playoff final.

The SuperSonics can win the first championship in their 12-year history with a victory Friday night in Landover, Md. If Washington wins that game, the best-of-seven series would come back for the sixth game Sunday at the Coliseum, where Seattle has won 25 of its last 26 playoff outings.

The lone exception was Washington's 105-99 triumph in the deciding seventh game of last year's title series.

Wes Unseld's flip shot with 18 seconds to play in regulation had given Washington a 104-104 tie and sent the game into overtime. But Williams and Dennis Johnson wasted no time taking control in the five-minute extra period.

Dennis Johnson scored on an offensive rebound and Williams hit a breakaway layup to give Seattle a four-point lead. After Charles Johnson hit a basket for Washington, Dennis Johnson responded with a jumper from the foul line and Williams sank two free throws to put Seattle in front 112-106 with 2:08 remaining.

Baskets by Tom Henderson and Kevin Grevey brought the Bullets within two, but a pair of free throws by Jack Sikma with 39 seconds to play gave the Sonics some breathing room.

Little-used veteran Phil Chenier scored from the right corner for Washington, his first basket of the final series, and Sikma missed a jumper to give the Bullets one last chance with six seconds to play.

After a time out, Grevey tried to drive down the right side but found his path blocked by Dennis Johnson. He threw up an off-balance, 18-foot shot that missed everything and Sikma grabbed the ball as the final buzzer sounded.

Williams led the Sonics, as he has in each game of this series, with 36 points. Dennis Johnson scored 32 and Sikma added 20 points and 17 rebounds.

Elvin Hayes, Charles Johnson and Grevey led the Bullets with 18 points apiece.

Exemption for Panasiuk

MILTON, Ont. (CP) — Bob Panasiuk earned an exemption into the Canadian Open on Tuesday when he won the Ontario Professional Golfers Association Harley Davidson spring open at Wyldewood Golf Club.

The Windsor resident combined an opening-round 67 with a 70 on Tuesday. Panasiuk also earned $1,000 with his total of 137.

Mark Shushack of Thunder Bay won a playoff against Ken Venning of Richmond Hill, Ont., to take the event's second exemption into the Canadian Open at Glenn Abbey from June 21-24. The two players recorded two-round scores of 142.

Cherry accepts deal with lowly Rockies

BOSTON (AP) — Former Boston Bruins coach Don Cherry has reached an agreement to coach Colorado Rockies of the National Hockey League for the next five years at $150,000 per season, The Globe reports in today's editions.

Cherry flew to Dallas on Tuesday and agreed to the deal with the NHL club's general manager Ray Miron, the newspaper said, and is expected to be in Denver today to sign the contract either today or Thursday.

Alan Eagleson, the agent Cherry hired during the weekend, told The Globe: "If the numbers are the same as I've heard over the phone, there won't be any problem. We'll be able to wrap this up as soon as possible."

Globe sports writer Will McDonough said the contract also calls for the usual performance incentives, and a clause calling for attendance bonuses. Colorado had the worst record in the NHL last season and the lowest attendance.

The story said Rockies owner Arthur Imperatore personally guaranteed Cherry's five-year pact should anything happen to the franchise.

Cherry, a flamboyant and outspoken coach who took the Bruins to the Stanley Cup playoffs in each of his five years, could not come to terms with the Bruins following the just completed season. Cherry apparently wanted more control over the team and a say in who was traded or sent down, and who wasn't.

"I think if the players can make an average of $100,000 a year, then an outstanding coach like Cherry should be worth more than that," Eagleson said.

"Cherry has a proven record," Eagleson said. "He is also the type of guy who will put people in the seats. I think he could be worth 2,000 to 3,000 more people a game."

Other teams were interested in Cherry, but Eagleson said at least two of them could not meet the agent's requirements.

He said Toronto Maple Leafs owner Harold Ballard "offered us $100,000, but we weren't accepting $100,000. Buffalo told us they wanted to pick their general manager first. And we're not waiting for them to pick a general manager."

Sport today

GOLF

5 p.m. — Inter-Club League: Cedar Hill at Royal Colwood; Gorge Vale at Victoria; Uplands at Glen Meadows.

BASEBALL

6:30 p.m. — Senior Amateur League: Quadra Warehouse vs. Lumberworld, Lambrick Park.

SOFTBALL

6:30 p.m. — Stuffy McGinnis Men's League: Labatts vs. Juan de Fuca Builders, Central Park.

6:30 p.m. — Victoria Senior Women's League: Pirates vs. Breakers; Combos vs. VI-00, Hyacinth Park.

6:30 p.m. — Heywood Men's League: Mears Realty vs. Remco Office Systems, Heywood Avenue Park.

LACROSSE

8 p.m. — Western Association: Coquitlam Adanacs vs. Victoria Shamrocks, Memorial Arena.

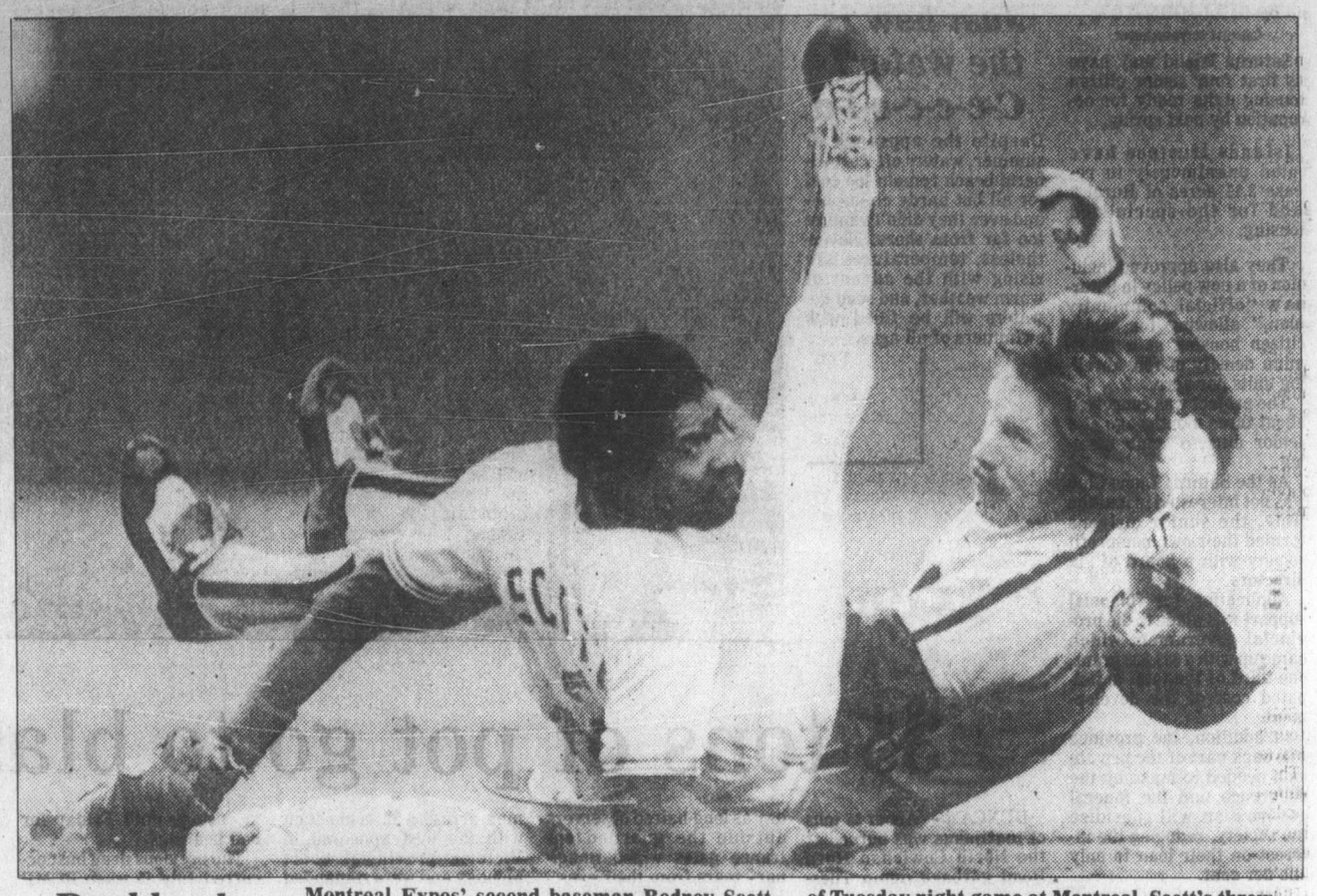

Double play Montreal Expos' second baseman Rodney Scott glances to first base after being spilled by Mike Schmidt of the Phillies during fourth inning of Tuesday night game at Montreal. Scott's throw was in time for double play despite Schmidt's efforts and helped Expos to a 9-0 win.

Jets hook up with Tulsa

WINNIPEG (CP) — Tulsa Oilers of the Central Hockey League will serve as the farm team for Winnipeg Jets who enter the National Hockey League next season.

John Ferguson, vice-president and general manager of the Jets, and Bobby Gilbert, owner of the Oilers, made the announcement in a joint statement Tuesday.

In their seven-year history in the World Hockey Association, the Jets never had a farm system.

"As far as we're concerned this is an excellent arrangement for an expansion club," said Ferguson, referring to the Jets entry into the NHL.

"It provides us with the means to develop our young personnel and . . . I'm sure we will be receiving some well-coached hockey players."

Mike Smith, 33, has been named coach of the Oilers. Smith was an assistant coach with Colorado Rockies last season and previously was with Ferguson in New York where he acted as both scout and assistant coach with the Rangers.

Last season the Oilers had players supplied from the Atlanta Flames organization while in the two previous seasons Tulsa was associated with both Atlanta and Vancouver Canucks of the NHL.

Expos continue Phils mastery

Montreal Expos have always played well against Philadelphia Phillies but this year they really seem to have the number of the champions of the National League's Eastern Division.

Ellis Valentine smashed a three-run homer and Steve Rogers pitched a six-hitter as the Expos trounced the Phillies 9-0 in a major-league baseball game played before a crowd of 32,078 at Olympic Stadium.

The Expos are now 4-0 against the Phillies this season and Tuesday's win gave them a 92-90 lifetime record against Philadelphia—that's better than the Expos have done against any other team since joining the National League in 1969—and a one game lead in the Eastern Division.

The Expos swept a three-game series in Philadelphia earlier this month. They won by scores of 5-3, 10-5 and 10-6 and outhit the Phillies 40-28 and outhomered them 7-1.

They host the Phillies again today and Thursday and then don't play them again until August.

Rogers didn't give up anything but singles as he recorded his fifth win in seven decisions.

He struck out six and walked one and helped with his bat by triggering a five-run outburst in the fifth inning. Rogers led off with an infield single, advanced on Andre Dawson's sacrifice and a single by Rodney Scott and he and Scott scored on Warren Cromartie's double.

Tony Perez followed with a walk, Gary Carter hit into a fielder's choice and Valentine hit his fifth home run of the season.

The Expos had provided Rogers with a 2-0 lead in the second inning when Chris Speier doubled in two runs.

Perez and Valentine both hit run-scoring doubles in the seventh inning.

Elsewhere in the National League: Dave Parker drove in three runs with a homer and a double as Pittsburgh Pirates blanked visiting Chicago Cubs 8-0; Dave Winfield homered and Gene Tenace hit a two-run triple to help Gaylord Perry to his 271st career victory as San Diego Padres beat Atlanta Braves 6-3; and Denny Walling's pinch-hit single with the bases-loaded in the ninth inning gave Houston Astros a 2-1 win over Cincinnati Reds.

American League highlights: Cecil Cooper hit a pair of bases-empty homers and Robin Yount added a two-run double off Catfish Hunter, leading Milwaukee Brewers to a 7-3 victory over the New York Yankees;

Lance Parrish snapped an 8-8 tie with a run-scoring single in the eighth inning following a two-out intentional walk to Jason Thompson to give Detroit Tigers a 9-8 victory over Toronto Blue Jays;

And Bill Nahorodny doubled home two runs and Richard Wortham stopped Cleveland on four hits for eight innings to lead Chicago White Sox to a 4-2 victory over the Indians.

★ ★ ★

NATIONAL LEAGUE

East	W	L	Pct.	GBL
Montreal	26	15	.634	—
Philadelphia	27	18	.600	1
St. Louis	22	19	.537	4
Pittsburgh	21	21	.500	5½
Chicago	19	23	.452	7½
New York	16	26	.381	10½
West				
Cincinnati	26	20	.565	—
Houston	27	23	.540	1
San Francisco	25	24	.510	2½
Los Angeles	24	26	.480	4
x-San Diego	21	29	.420	7
x-Atlanta	18	28	.391	8

x-Not including second game of doubleheader

AMERICAN LEAGUE

East	W	L	Pct.	GBL
Baltimore	30	17	.638	—
Boston	26	18	.591	2½
Milwaukee	27	22	.551	4
New York	25	22	.532	5
Detroit	20	21	.488	7
Cleveland	20	26	.435	9½
Toronto	12	36	.250	18½
West				
California	29	19	.604	—
Minnesota	26	18	.591	1
Texas	27	19	.587	1
Kansas City	27	21	.563	2
Chicago	24	23	.511	4½
Seattle	17	32	.347	12½
Oakland	16	32	.333	13

★ ★ ★

NATIONAL LEAGUE

Philadelphia 000 000 000— 0 6 1
Montreal 020 050 20x— 9 12 0
Ruthven (6-3), Eastwick (5), Lonborg (8) and Boone; Rogers (5-2) and Carter. HR: Mtl — Valentine (5).

Chicago 000 000 000— 0 5 2
Pittsburgh 210 000 14x— 8 15 0
Holtzman (4-4), Moore (8), Hernandez (8) and Foote; D. Robinson (4-3), Jackson (9) and Nicosia. HRs: Pgh — Garner (3), Parker (7).

Cincinnati 010 000 000— 1 8 1
Houston 100 000 001— 2 7 0
Moskau (4-2), Bair (9) and Bench; Niemann (1-0) and Ashby.

New York 000 100 410— 6 14 0
St. Louis 010 001 000— 2 11 0
Zachry (4-0), Lockwood (8) and Stearns; Vuckovich (4-3), Littell (7), McEnaney (8), Bruno (9) and Simmons.

Atlanta 300 000 000— 3 7 1
San Diego 101 030 01x— 6 11 2
Brizzolara (1-1), Skok (5), Devine (7) and Nolan; Perry (4-4) and Tenace. HR: SD — Winfield (9).

Los Angeles 6, San Francisco 5

AMERICAN LEAGUE

California 110 110 200— 6 13 0
Seattle 011 001 100— 4 9 1
Barr (3-0), LaRoche (8) and Downing; Parrott (2-1), Montague (5) and Stinson. HR: Cal — Lansford (5); Sea — R. Jones (8), Stinson (3).

New York 020 000 001— 3 7 0
Milwaukee 000 201 31x— 7 11 1
Hunter (0-4), Kaat (7), Clay (8) and Munson; Haas (3-3) and Moore. HRs: NY — Jackson (9), Nettles (9); Mil — Cooper 2 (11).

Detroit 002 030 310— 9 13 0
Toronto 011 030 300— 8 13 0
Baker, Lopez (5), Tobik (1-0) (7), Hiller (8) and Parrish; Garvin, Freisleben (5), Buskey (1-1) (7) and Davis.

Baltimore 022 101 002— 8 16 1
Kansas City 100 000 000— 1 7 0
Palmer (6-2), T. Martinez (8) and Dempsey; Splittorff (7-4), Rodriguez (4), Martin (9) and Porter. HRs: Bal — Singleton (12), Dauer (4), Roenicke (9), May (10).

Cleveland 000 000 002— 2 7 1
Chicago 000 202 00x— 4 10 3
Wilkins (2-3), Monge (6), Cruz (7) and Alexander; Wortham (6-4), Scarbery (9) and May.

PACIFIC COAST LEAGUE

Portland 000 411 100— 7 12 0
Vancouver 000 110 000— 2 9 1
Perez (6-4) and Lantigua; Replogle (4-4), Ogawa (5), Carroll (8) and Yost. A—1,086.

Additional sport P. 16, 17, 18, 19

Price sparks victory with pair of homers

First-baseman Randy Price ignited a seven-run outburst in the fifth inning Tuesday with a home run to lead Capital Radiators to a 10-6 win over Lumberworld in a Victoria Senior Amateur Baseball League game at Lambrick Park.

Price also connected for a two-run blast in the sixth inning as Capitals squared their record at 4-4.

Lumberworld, now 4-2, had jumped to a 5-1 lead after three innings but Dale Aune allowed only one run in the remaining innings to earn his first win of the season.

Rick Cook, 0-2, took the loss.

Farmer Construction, 15-1 winners over Quadra Warehouse on Monday night, lead the league at 7-0, Cosmopolitan is fourth at 1-4 and Warehouse last at 0-6.

Lumberworld 203 001 0 — 6 12 1
Capitals 100 072 x — 10 14 4
Rick Cook 0-2, Dan Van Gylswyk (6) and Van Gylswyk, Marty Brouard (6). Dale Aune 1-0 and Ross Barnett. HR: Capitals — Randy Price (1st and 2nd).

MONDAY

Farmers 034 224 0—15 9 0
Warehouse 100 000 0— 1 2 3
Terry Adams (3-0), Ned Howell (6) and Glen Smith; Bob Jarvis (0-1), Shane Taylor (6), Tom Bradley (6) and Bruce Collins. HR: Farmers — George Pakos (3 and 4).

The Original Knight
SOLUNAR TABLES
When To Fish Or Hunt

According to the Solunar Tables calculated for this area, the best times for hunting and fishing for the next 48 hours will be as follows (times shown are Pacific Daylight):

Minor	Major	Minor	Major
A.M.		P.M.	
TODAY			
9:10	3:25	9:35	3:50
TOMORROW			
10:05	4:15	10:25	4:40

Minor periods, shorter duration, light type.
Major periods, lasting 1½ to 2 hours are shown in bold.

Softball roundup

Grexton sparks win

Elks-Athletics held the edge in play but Brian Grexton and one big break gave Seaboard Construction the victory Tuesday.

Grexton made a superlative defensive play to stop a rally and later singled home the winning run as Seaboard edged Elks-Athletics 2-1 in a Stuffy McGinnis Men's League softball game at Central Park.

In a game at Sooke Athletic Park, Kevin Gilbert hit a two-run homer as Tally-Ho defeated host K & R Sooke 6-4.

Elks, who trail first-place Seaboard by eight points but have three games in hand, managed five hits and losing pitcher Ken Fox had a no-hitter going until the sixth inning.

Wayne Forland led off the sixth for Seaboard with a single and advanced on a sacrifice by winning pitcher Randy Jackson. Bob Wheeler struck out but pinchhitter Glen Kilduff walked and the tying run scored when third baseman Bob Bugslag dropped a popfly hit by Scott Sinclair.

Grexton then hit a bloop single to score pinchrunner Rick Krawetz with the winning run.

Fox struck out seven and walked three while Jackson struck out six and walked one.

Grexton's fielding gem came in the third inning. Tim Galavan tripled with two out and scored on a single by Lou Vermette. Chris Carolan then slashed a high liner that Grexton jumped high to grab and pulled down for the final out.

In Senior Women's Association action at Hyacinth Park, Bemister's Welding blanked Butler Bros 2-0 while Strathcona Stingers played Stockers North Americans to a 3-3 draw.

Karen Perkins pitched a two-hitter for Bemister's who provided the only run necessary in the third inning when Linda Bennett singled and Jan Nowell tripled.

Donna Urlacher held powerful Stockers to three hits and scored twice herself while Debbie Derkson's relief work saved the tie for Stockers. Kathy Hawley started and gave up three runs but Derkson came on to allow only one hit in the last five innings while hitting two doubles, driving in one run and scoring another.

In the Macdonald Park League, John McMillan and Jim Tarbuck hit home runs as Strathcona Hotel downed Birch Builders 7-4; and Victoria Athletics defeated Trafalgar 6-1.

At Heywood Park, Capital Builders outhit Victoria Athletics 14-12 and won a Heywood Avenue Men's League game 10-9. Flay Hall homered and scored four runs and John Coccioloni hit four singles for Builders while Dan Wickens, Bernie Talbot and Dwayne Robinson homered for Athletics.

Elks-A's 001 000 0— 1 5 1
Seaboard 000 002 x— 2 2 0
Ken Fox and Bob Gray; Randy Jackson and Tom Robertson.

Tally-Ho 013 101 0— 6 7 2
Sooke 400 000 0— 4 7 3
Lorne Bowden and Paul Kraeling; Ron Fedosenko and Jim Boyd. Home run: Tally-Ho—Kevin Gilbert.

SEE LACROSSE at its BEST
VICTORIA
SHAMROCKS
(W.L.A. '78 Mann Cup Finalists)
vs.
COQUITLAM
ADANACS
WED., MAY 30, 8 P.M.
MEMORIAL ARENA
Adults $4.00, Youth and O.A.P. $2.00, Children $1.00
5-30

CAPITAL REGION

Minister backs Jubilee revamp

Health Minister Robert McClelland has given "100 per cent support" to a plan to re-organize Royal Jubilee Hospital's administration and financial management, Terry Prentice, chairman of the hospital board, said Monday.

The hospital board met with McClelland Monday to discuss a recent report which said the hospital's administrative structure needs revision and its computerized management information system needs a complete overhaul.

The hospital's computer system is "a classic case of how not to implement information systems," the report said.

Prentice said the hospital board will begin immediately to implement any changes which can be effected without additional expenditure. It also has complete support from McClelland for the hiring of a project director who will be charged with carrying out most of the report's 68 recommendations.

When the project director has been hired, a budget for implementing the recommendations will be drawn up and discussed with the ministry, Prentice said.

The hospital will begin looking immediately for the project director, who should be a "systems oriented person who can plan and supervise in the management area. It will have to be someone who knows management, management information systems and management engineering," Prentice said.

He estimated that some of the recommendations, particularly those related to the hospital's problem-plagued computer system, could take up to three years for full implementation.

Lost pilot 'brave man'

MILDENHALL, England (AP) — Local residents say an Italian air force stunt pilot, killed when his jet fighter crashed during an air show, stayed with the crippled plane and steered it away from a crowded trailer park. "I feel a lot of people owe their lives to this brave man," said Philip Turner, a resident of the park. The Italian team was performing at Air Fete '79, an annual Royal Air Force air show at Mildenhall, a base the RAF shares with the U.S. Air Force. A crowd of 80,000 to 100,000 was on the base when Petri crashed at the end of a bomb-burst manoeuvre by the close-formation flying team.

NOTICE OF APPLICATION FOR CHANGE OF NAME

NOTICE is hereby given that an application will be made to the Director of Vital Statistics for a change of name, pursuant to the provisions of the "Change of Name Act," by me, Susan Mary Sutherland, of 1466 Gladstone Ave., Victoria, in the Province of British Columbia, as follows: To change my name from Susan Mary Sutherland to Susan Mary Fownes Fownes.

Dated this 18th day of May, A.D. 1979.

S.M. Sutherland

NOTICE TO CREDITORS AND OTHERS

In the matter of the estate of ANTON URVIK, deceased, late of 1230 Balmoral Street, Victoria, B.C.

NOTICE IS HEREBY GIVEN that creditors and others having claims against the estate of the above-named deceased are hereby required to send them to the undersigned Executor at 302—612 View Street, Victoria, British Columbia, before the 26th day of June, 1979, after which date the Executor will distribute the said estate amongst the parties entitled thereto, having regard only to the claims of which they then have notice.

GUSTAV DYBDAL
Executor
By his Solicitors
MESSRS. HORNE, COUPAR, MANSON & SHAW

KUHRT PHOTOGRAPHIC ENTERPRISES LTD.
in Bankruptcy

Invitations to tender are invited on the photographic equipment and supplies of the above named Company. Goods may be viewed by appointment only between June 1 and June 14, 1979, by contacting the undersigned. A 15% deposit must accompany all bids and the highest or any offer not necessarily accepted. Items must be removed from the premises by June 20, 1979. For further information, please contact:

G. Walsh,
LLOYD, DEBECK & PARTNERS LTD.
208-435 Trunk Road,
Duncan, B.C. V9L 2P5.
Phone: 748-0386

Province of British Columbia — Ministry of Forests

SALE OF DECKED TIMBER

Estimated 120 m^3 (40 cunits) mainly fir on gravel pit reserve west of Duncan, $1,750 upset. Removal by end of June. For particulars contact Forest Ranger, Duncan. Auction 10:30 a.m. June 11 at Ranger office.

NOTICE TO CREDITORS

RE THE ESTATE OF MAUD ELEANOR SHAW, also known as MAUDE ELEANOR SHAW, MAUDE E. SHAW, MAUD E. SHAW, MAUD SHAW, DECEASED

NOTICE IS HERBY GIVEN that creditors and others having claims against the estate of the above-named deceased are thereby required to send them to the Montreal Trust Company, 100 - 747 Fort Street, Victoria, B.C., V8W 3G1, before the 27th day of June, 1979, after which date the executor will distribute the said estate amongst the persons entitled thereto, having regard to the claims of which it shall then have received notice.

MONTREAL TRUST COMPANY,
Executor.
by CREASE & COMPANY,
its Solicitors.

NOTICE TO CREDITORS

Re the Estate of AVALENA WARREN, formerly of Sandringham Private Hospital, 1650 Fort Street, in the City of Victoria, in the Province of British Columbia, deceased.

NOTICE IS HEREBY GIVEN that creditors and others having claims against the estate of the above-named deceased are hereby required to send them to National Trust Company, Limited, Executor, on or before the 30th day of June, A.D. 1979, after which date the Executor will distribute the said estate among the parties entitled thereto, having regard only to the claims of which it then has notice.

NATIONAL TRUST COMPANY, LIMITED
Executor
By its solicitors,
Messrs. Pearlman & Lindholm,
Victoria, B.C.

Province of British Columbia — Ministry of Forests

NOTICE INVITING APPLICATIONS FOR TIMBER SALE LICENCE A12591

Pursuant to section 16(1) of the Forest Act, there will be offered for sale at public auction by the Forest Ranger at Parksville, B.C. at 10:30 a.m. on June 11, 1979, a Timber Sale Licence to authorize the harvesting of 1,580 cubic metres of timber located east of Cameron Lake Park, Cameron Land District.

The term for removal is two (2) months.

Provided anyone who is unable to attend in person may submit a sealed tender, to be opened at the hour of auction and treated as one bid.

Details of the proposed Timber Sale Licence may be obtained from the Regional Manager, 631-355 Burrard Street, Vancouver, B.C. V6C 2H1, or the Forest Ranger, Box 909, Parksville, B.C. V0R 2S0.

CAPITAL REGIONAL DISTRICT

Pursuant to Section 766AA of the Municipal Act, the following text of By-law No. 570 cited as "Zoning By-law, Planning Area No. 2, Amendment By-law No. 95, 1979" is hereby published as at third reading and prior to submission to the Ministry of Municipal Affairs.

A BY-LAW TO AMEND FORMER B.C. REGULATION NO. 20/67 (ELECTORAL AREAS OF COLWOOD, LANGFORD, METCHOSIN AND PART OF VIEW ROYAL), PLANNING AREA NO. 2.

The Board of the Capital Regional District in open meeting assembled, enacts as follows:

1. **Former B.C. Regulation No. 20/67 is amended as follows:**

   By deleting from the Rural Zone and adding to the Rural Residential 3 Zone, Lot 3, Section 106, Plan 20425, except Plan 23059, Metchosin Land District, as shown shaded on Plan No. 103 attached and forming part of this by-law.

A copy of the complete by-law may be viewed during normal working hours, 8:30 a.m. to 4:30 p.m., Monday to Friday inclusive, holidays excepted, at the offices of the Capital Regional District, 524 Yates Street, Victoria, B.C.

Province of British Columbia — Ministry of Forests

NOTICE INVITING APPLICATIONS FOR TIMBER SALE LICENCE A12585

Pursuant to section 16(1) of the Forest Act, there will be offered for sale at public auction by the Forest Ranger at Parksville, B.C. at 10:30 a.m. on June 11, 1979, a Timber Sale Licence to authorize the harvesting of 2,590 cubic metres of timber located east of Cameron Lake Park, Newcastle Land District.

The term for removal is two (2) months.

Provided anyone who is unable to attend the auction in person may submit a sealed tender, to be opened at the hour of auction and treated as one bid.

Details of the proposed Timber Sale Licence may be obtained from the Regional Manager, 631-355 Burrard Street, Vancouver, B.C. V6C 2H1, or the Forest Ranger, Box 909, Parksville, B.C. V0R 2S0.

SHERWIN-WILLIAMS

SAVE! SAVE! SAVE!

$4.00 a bolt Cavalcade WALLPAPERS

The Cavalcade Collection includes 90 modern, fashionable patterns for almost every decorating whim. All are prepasted and vinyl coated. Dry-strippable too.

Shop early for best selection. Sale ends June 9.

10 day SUPER-SAVER

$5.98 a bolt

Reg. $9.98 a bolt
Bolt covers 54 sq. ft.

Use your Credit! Chargex Visa and Master Charge Cards

SHERWIN WILLIAMS

SHERWIN-WILLIAMS DECORATING CENTRE
1803 Cook St., Victoria
384-3013

where beautiful rooms and beautiful homes begin

THRIFTY FOODS

PRICES EFFECTIVE MAY 30-JUNE 2

THRIFTY MEAT BUYS

CANADA GRADE "A" BEEF BLADE CHUCK STEAK Full Cut. lb. 1.19
CANADA GRADE "A" BEEF CROSS RIB ROAST lb. 1.89
LEAN, MEATY STEWING BEEF lb. 1.89
FROZEN GOV'T INSPECTED CORNISH GAME HEN 20 oz. Avg. ea. 1.49
BUDGET SLICED SIDE BACON lb. 99¢
NEW ZEALAND FROZEN LEG O' LAMB Whole lb. 1.69
NEW ZEALAND FROZEN SHOULDER LAMB CHOPS lb. 1.39

THRIFTY FOODS IS LOCALLY OWNED AND OPERATED BY ERNIE SKINNER AND ALEX CAMPBELL. OUR PLEDGE IS TO GIVE FAIR PRICES IN A CLEAN AND FRIENDLY STORE WITH QUALITY FRESH PRODUCE AND FIRST GRADE MEAT.

LIBBY'S TOMATOES 28-oz. tin 65¢
McCOLL'S PEANUT BUTTER 1.5 kg tin 3.09
NABOB DELUXE 60's TEA BAGS 1.69
TENDERFLAKE PURE LARD lb. 69¢
GATTUSO SALAD OLIVES Onions or Gherkins 12-oz. jar 89¢
McVITIE CREAM BISCUITS 2 6-oz. pkgs. 89¢
SHIRRIFF'S SCALLOPED POTATOES 5¼-oz. pkg. 69¢
BOY AR DEE CHEESE PIZZA MIX 28-oz. pkg. 1.59
SHANE GINGER SNAPS 14-oz. pkg. 79¢
GOOD HOST ICED TEA MIX 24-oz. 1.89
NALLEY'S POTATO CHIPS 225 g pkg. 69¢
TIDE DETERGENT POWDER 12 litre carton 6.49
GLAD GARBAGE BAGS pkg. of 10 99¢
FOUR STAR WHOLE MUSHROOMS 10-oz. tins 69¢

NOW OPEN AT 1590 FAIRFIELD RD.

WE RESERVE THE RIGHT TO LIMIT QUANTITIES

GROCERY BUYS

M.J.B. COFFEE 2-lb. tin 4.99
PARKAY MARGARINE 3-lb. pkg. 1.79
KRAFT MIRACLE WHIP 1 litre btl. 1.49
HEINZ ASSORTED RELISH 12-oz. jar 59¢
MINUTE MAID ORANGE JUICE 12-oz. tin 89¢
ROYALE PAPER TOWELS 2 roll pack 1.09

BE SURE TO CHECK THE DOZENS OF NON-ADVERTISED SPECIALS AVAILABLE EVERY WEEK IN ALL DEPARTMENTS.

SUPPORT B.C. PRODUCE THIS WEEK

B.C. No. 1 HOT HOUSE TOMATOES lb. 49¢
B.C. FRESH FANCY LETTUCE ea. 29¢
B.C. FRESH RADISHES — GR. ONIONS 2 bnchs. 29¢
B.C. NO. 1 WHITE SPINE CUCUMBERS ea. 39¢
PEAT MOSS 4 CU. FT. BALE 6.99

STORE HOURS MON.-FRI. 9-9 SAT. 9-6 SUN. 10-6

The Daily Colonist.

Carrier of the Month

RICHARD (Rick) BEIERLE

We are pleased to honour Richard (Rick) Beierle with a special carrier of the month award.

Rick, aged 16 and a grade 10 student at S. J. Willis Secondary, was appointed a Colonist Carrier-salesman on March 1, 1979.

He currently delivers a route of 103 customers and recently while making his early morning deliveries he discovered a fire smouldering in the hallway of one of the buildings. He took appropriate action and the fire was extinguished. Rick has been rewarded for his alertness and it is a privilege to salute him as a special carrier of the month for his good deed and for the excellent manner he conducts his route business.

Scholarship in memory of archivist

A $5,000 scholarship has been established in memory of Willard Ireland, former provincial archivist.

Provincial Secretary Hugh Curtis announced the new scholarhip Tuesday.

"Willard Ireland did a great deal to popularize the history of our province," Curtis said. "It is appropriate that we should honor his memory with this scholarship."

Before his death, Ireland was president of the B.C. Historical Association, chairman of the Provincial Heritage Advisory Board and a member of the University of Victoria board of governors.

The scholarship will be awarded annually by the B.C. Heritage Trust to students continuing their education in B.C. history, archival programs or studies in heritage conservation.

Altered venue rejected

The trial of a 19-year-old Los Angeles man accused of first-degree murder of a Victoria woman will take place in Victoria, Mr. Justice Howard Callaghan of B.C. Supreme Court ruled Tuesday.

He rejected an application by Douglas Christie, counsel for Tommy Ross Jr., for a change of venue.

Callaghan has banned publication of details of the hearing into the defence application.

Ross is accused of first-degree murder in the death May 15, 1978 of Janice Aili Forbes, 26, in her city apartment. His trial will start June 18.

Collier's last visit

Vice-Admiral Andrew L. Collier, commander of Maritime Command, will make his last official visit to Maritime Forces Pacific from Thursday to Monday.

Collier is retiring this summer after 37 years of service.

The visit to Esquimalt is his last official inspection of West Coast facilities

Ferries lift budget fares

Off-peak fares on the B.C. Ferry system will be discontinued for the summer as of Friday, June 1.

The reduced fares in the off-season run from September through May each year.

But as of Friday, with the tourist season building up, the fares will return to the standard rate of $3 one way for adults $1.50 for children.

B.C. Ferry Corporation officials said Tuesday that the off-peak reduced fares, 33 per cent lower than regular fares, were designed to encourage British Columbians to use the ferries in the off-season. The reduced fares are available in the fall and winter season from Mondays to Thursdays and on Saturdays.

B.C. artist named to college board

Landscape artist Toni Onley of Vancouver has been appointed to the board of directors of the Emily Carr College of Art.

The appointment was announced Tuesday by Education, Science and Technology Minister Pat McGeer.

Soon to be located on Granville Island, the Emily Carr College of Art will offer a full range of art and design education in a four-year diploma course.

McGeer also announced reappointment of four members of the Open Learning Institute Board, Dr. Byron Beirene of Coquitlam, Dr. Sam Macey of Victoria, Betsy McDonald of Vancouver and Dr. Basil Stuart-Stubbs of Vancouver.

The Open Learning Institute was founded a year ago to provide educational opportunities to adults unable to attend traditional classes.

It provides study programs leading to a first degree in arts and science as well as career technical and vocational studies and secondary school completion studies.

The first courses are offered starting in September.

the places for Leisure Lovers
Recreation Oak Bay

Funds to aid PhDs

Several Victorians have been awarded doctoral fellowships for the 1979-80 academic year by the Social Sciences and Humanities Research Council.

First-time award winners from Victoria are David Bird, Edward Bullen, Ian Cameron, Renato Cristi, David Harbord, Brian Schaefer and Beverly Smith.

The doctoral fellowships, worth up to $7,420 plus travel allowance if necessary, may be used at Canadian or foreign universities for studies in the social sciences and humanities.

The council awarded $8,643,000 to 1,198 winners across Canada.

A total of 561 first-time winners were selected from 2,072 applicants, and 637 renewal fellowships were awarded. Successful candidates were chosen by 16 committees of specialists in various disciplines.

ISLAND MOWER CLINIC
A DIVISION OF ALF BECKER
● TORO
● SNAPPER
● LAWN BOY
● CAL TRIMMER
2981 TILLICUM
384-3911

Hedley party recalls town's former glory

Former residents of Hedley, east of Princeton in the southern B.C. Interior, will hold a reunion in August to recall the heyday of the town and its nearby mines which once yielded more than $50 million in gold.

The first claims staked on nearby Nickel Plate Mountain, claiming gold not nickel, marked the beginning of Hedley in 1894 and by 1899 the area was covered with claims and a community named after R.R. Hedley, manager of the smelter at Nelson, was established.

In addition to Nickel Plate Mountain which paid out $47 million in gold, there was the rich Hedley Mascot Mine which returned $8 million in gold to the owners out of a fractional claim of just over two acres.

Any former Hedley residents now living in the Vancouver Island area who wish to attend the reunion should contact Jack Moore at 14616-111A Avenue, Surrey.

Sotheby seeking jewelry to auction.

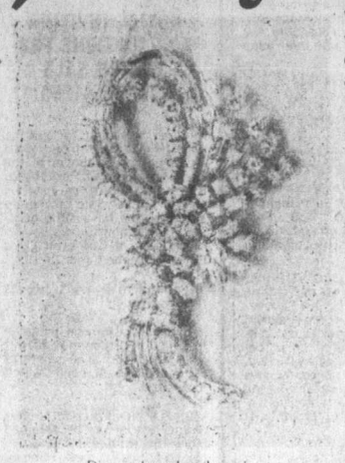

Diamond pendant brooch, sold June 12, 1978 for $4,250.

Would you like to discover the real value of your fine jewelry? Are you curious about what it might bring at auction? Now you'll have the chance to find out because the Sotheby Parke Bernet jewelry expert is coming to Vancouver.

For over two centuries, our firm has helped people liquidate their jewelry and decorative works of art, fine art, and antiques. Our marketplace is worldwide, affording your possessions, whether a single item or an entire collection, maximum exposure that can result in the highest possible prices at auction.

Call Mr. Langmann, (604) 736-3212, for an appointment for a free estimate.

You may have hidden treasures in your home right now. We'd like to see them.

Sotheby Parke Bernet
Auctioneers and appraisers of fine art since 1744
7660 Beverly Blvd., Los Angeles, California 90036

Mr. Rene Atlass will be at our offices at 2117 Granville St., June 6, 7 and 8.

Provincial Court

Two teenagers who arrived in Victoria less than a week ago from Alberta pleaded guilty Tuesday in Victoria provincial court to car theft.

Brian Dale Hachey, 17, and Perry George Saunders, 18, both entered guilty pleas to a charge of theft over $200, and crown counsel Robert Mulligan entered a stay of proceedings on a charge of possession of stolen property.

Mulligan told Judge William Ostler that at about noon Monday the pair went to Plimley Motors, 1010 Yates, where Hachey went to a salesman, showed interest in a 1978 Pontiac, and received permission for a 30-minute test drive after showing the salesman false identification.

Mulligan said the pair drove around before deciding to go the mainland, where they intended to head for Alberta, but found they didn't have enough money to get on a B.C. ferry at Swartz Bay. They obtained stolen licence plates in an underground parking lot to replace the dealer plates on the vehicle, Mulligan continued. Victoria police found the two youths Tuesday morning in the car, parked near bushes on Ryan Street.

"It didn't take you long to get into trouble, did it?" Ostler said.

He remanded both in custody until this afternoon for sentencing.

BAIL WAS DENIED a 19-year-old youth charged with possession of a stolen 1967 Thunderbird.

Stanley Steven West, of 83 Ellery, was remanded until Friday for election of his trial method.

Saanich police spotted a Thunderbird reported stolen Monday from the 700-block Esquimalt Road at West Saanich and Beaver Lake roads early Tuesday morning and gave chase. Three persons reportedly fled from the vehicle while it was still moving and before it struck a tree, and one was captured later nearby.

ALSO DENIED BAIL was 23-year-old Lee Howard Benner, of 2006 Fernwood.

Benner was charged with possession of marijuana for the purpose of trafficking and following his bail hearing, was remanded until next Tuesday for election.

ANOTHER medical opinion was ordered by Ostler in the case of 69-year-old Joseph Allan Benoit, charged with wilfully setting a fire May 22 in his apartment at 717 Pandora.

After duty legal aid lawyer Vincent Giles told the court efforts to find suitable accommodation for Benoit had met with failure, Mulligan said a medical report that Benoit was in need of medical treatment had to be backed up by a second opinion. He said there had been further unusual behavior on Benoit's part at Wilkinson Road jail.

Ostler remanded Benoit until today in order that another doctor could see him.

A 17-YEAR-OLD youth charged with a Sunday break-in at Spectrum high school elected trial by judge without jury and had his preliminary hearing set for Sept. 10.

David James Alton, of 4060 Glanford, was charged with breaking and entering the school, at 957 Burnside West.

the Bay
NONSUCH BUFFET WEDNESDAY SPECIAL

SHEPHERD'S PIE
With potato, vegetable. Choice of jelly, pudding or ice cream. Tea or coffee.
2.09
Served 4:30-7:30 p.m.
Nonsuch Buffet, Lower Main.
Hudson's Bay Company

RED LION INN
GOING HOLLYWOOD
WATCH FOR US
RED LION INN

open Wednesday 'til 9 p.m.
the Bay
SALE
TREVIRA® STAR Broadloom
Like any other investment, a carpet should stand the test of time. That's why the Bay recommends Trevira® Star broadloom. Made of 100% Trevira® polyester, it's highly colourfast and resilient, as well as resistant to piling and abrasion. Treated with Teflon®, it's also protected against most dirts and stains. For broadloom that will look beautiful longer, save now on your choice from these three fine Trevira® Star carpets.
Prices in effect till Saturday, June 2.

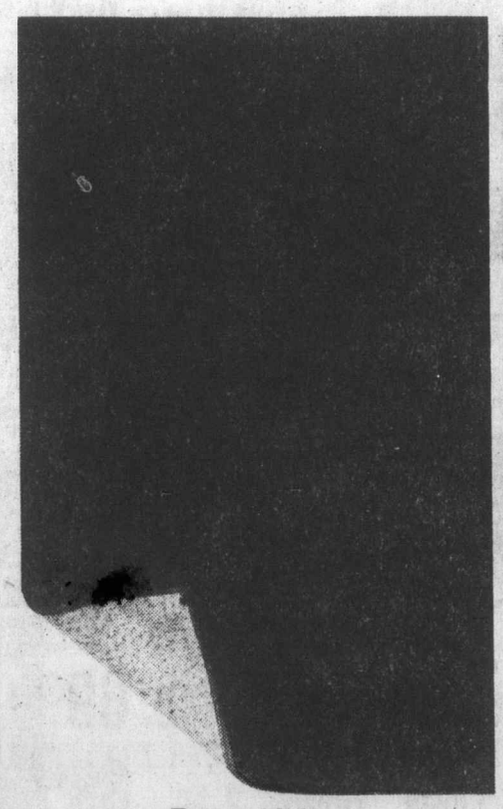

Deep Velvet
With this broadloom, you can have the traditional elegance of a velvety plush in 20 high lustre colours. Reg. 19.95.
Sale 12.99 sq. yd.

Prominence
This densely textured plush comes in 21 terrific colours ranging from naturals and earth tones to dramatic vibrants. Reg. 21.95.
Sale 17.99 sq. yd.

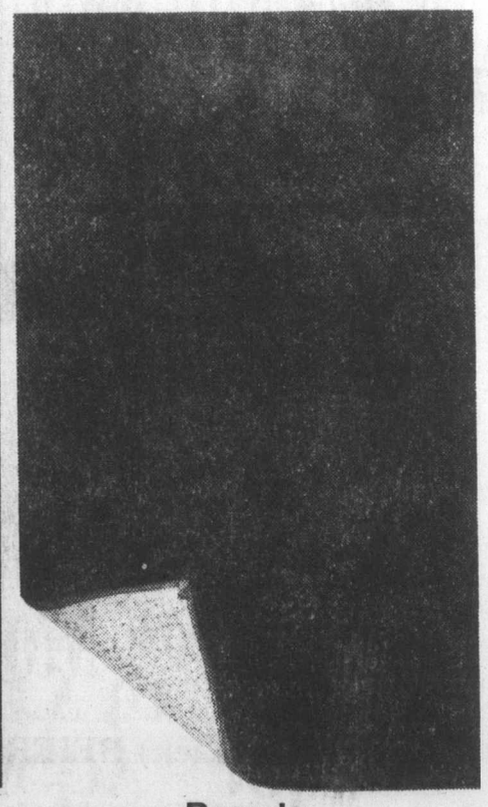

Bacaris
High fashion luxury for your home, Bacaris features a smooth Saxony finish in your choice of 16 decorator colours. Reg. 15.95.
Sale 12.99 sq. yd.

Floor Coverings, fourth floor
master charge VISA
Show your Bay Shopping Card!
Master Charge and Visa are also welcome.
Hudson's Bay Company

Tories may peg dollar, investors warned

WINNIPEG (CP) — Richardson Securities Inc. has advised its clients to stop speculating in Canadian dollars futures because of the possibility that the Clark government might "peg" the value of the dollar.

In a commodities opinion letter published after the May 22 election, the firm said Conservatives criticized Liberals during the campaign for their handling of exchange rates.

"Given the possibility that Mr. Clark may have to fight another election within the next 18 months, he may seek to defuse the exchange rate issue by pegging our currency to the U. S. dollar at some arbitrarily determined level."

The firm mentioned 87 cents U.S. as one possible value of a pegged Canadian dollar, but it said advisers to the Clark government could also opt for 86 or 85 cents.

Research analyst Harold Davis, the author of the report, said Wednesday he has no inside information about what course of action the new government might take.

But he said the possibility of a pegged dollar makes other areas of investment more attractive to speculators for the time being.

"For the speculator, we're just saying, 'Play something else.' "

The International Monetary Market in Chicago is the world's only market that handles currency futures, and futures prices tend to rise and fall in line with "spot" prices for various currencies.

In recent days, futures contracts in Canadian dollars for June of this year have been trading at roughly 86¼ to 86½ cents U.S.

Davis said the Conservatives have ruled out foreign borrowings and massive intervention in the market as ways of controlling the value of a "floating" dollar.

And since most people don't understand the meaning of foreign exchange movements and associate a lower value for the dollar with economic mismanagement, he said the Conservatives could find pegging the dollar a popular move.

Final
TELEPHONE 383-4111
CLASSIFIED 386-2121

The Daily Colonist.

Some sun, high 19
Weather Details on Page 2

Vancouver Island's leading newspaper since 1858

No. 141 — 121st Year | Victoria, British Columbia, Wednesday, May 30, 1979 | ***** | 20¢ Daily, 30¢ Sunday

DC-10s grounded around the world

'Fatigue' evidence uncovered

Colonist wire services

Most of the DC-10s in the world, including the only two flying in Canada and owned by Wardair, were grounded for thorough inspections Tuesday following findings by the Federal Aviation Administration in the U.S. of suspected metal fatigue.

The American agency ordered the DC-10s in the U.S. grounded Monday following the crash of the American Airlines plane which killed 273 persons.

The Monday order was based on suspected flaws in the airplane's wing assembly. But Tuesday's finding of suspected metal fatigue was more serious and inspections, both compulsory and voluntary, were ordered by a large number of airlines around the world.

In Ottawa, a federal transport ministry spokesman said Wardair must await a special investigation by McDonnell Douglas officials, makers of the aircraft, before resuming charter flights.

A Wardair spokesman in Edmonton said one of their $40 million planes was already in Toronto awaiting inspection when the Canadian order was issued while the other, empty, was flying to Toronto from Scotland.

Wardair expected to resume its scheduled overseas flights tonight following a further inspection of their engine mounts, a company spokesman said Tuesday.

The transport ministry declined to follow the American lead Monday in grounding the DC-10s. But the more serious findings Tuesday left the department no choice but to order the Wardair planes grounded, said the spokesman.

The U.S. government order followed the discovery of "grave and potentially dangerous deficiencies" in the assembly holding the planes' engines to the wings.

"I have no choice but to ground all U.S. DC-10s immediately," Langhorne Bond, head of the Federal Aviation Administration, announced at a news conference.

Bond told the Washington news conference that the trouble with the DC-10s involves more than the engine-mounting bolt that broke as the doomed American Airlines flight was taking off Friday. After the bolt snapped, the plane lost an engine, and crashed in flames.

Bond said inspections carried out since Friday's crash have revealed defects in the assemblies that hold the engines to the wings of an unspecified number of DC-10s owned by United and Northwest airlines.

Shortly before Bond announced the grounding of the planes, McDonnell Douglas Corp., manufacturer of the DC-10, said an inspection in Chicago had revealed a

Page 2—Global

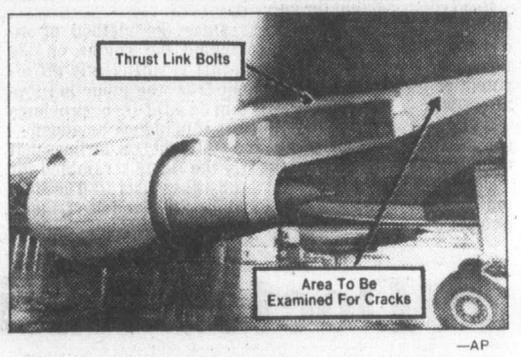

—AP

Two key areas for inspections of DC-10s

House reopens June 6

The new B.C. Legislature will open for what is expected to be a relatively brief seesion Wednesday, June 6 at 3 p.m. Estimates are that it will run through the month of June and into mid-July before the legislators take their break.

The session will require a new throne speech, probably a modified version of the speech delivered on March 22; legislation to deal with the distribution of B.C. Resources Investment Corporation shares; and detailed debate on the budget brought down on April 2.

The new house will see the Social Credit party with a majority reduced from 35 to 31 seats.

NDP house leader William King said he was a little disturbed at the shortness of the notice and suggested "it could be a long, hot summer."

—Derek Rhind photo

35-ton puff for incinerator

Policeman uses chainsaw to cut up bale of marijuana as 35 tons of the drug went up in smoke at Cowichan Valley incinerator Tuesday. The marijuana, seized May 22 at Sydney Island 32 kilometres northwest of Tofino, was brought to the dump under heavy guard in two tractor trailers and burned for seven hours. Twenty-one men were arrested in connection with the bust. *(See story on Page 47.)*

Passengers leap from fiery Turbo

IROQUOIS, Ont. (CP) — The engine and three cars of a Via Rail turbo train bound for Toronto from Montreal were damaged by fire Tuesday, company spokesmen said.

All 205 passengers and six crew members on board escaped serious injury although three women suffered sprained ankles jumping from the burning train.

The passengers fled the train which stopped about five kilometres west of Morrisburg. They abandoned the train in the middle of a mosquito-infested swamp and were eventually forced to walk about three kilometres to a level crossing. Most carried their baggage although some left bags on the turbo which were retrieved later.

The passengers were picked up by a Rapido train bound for Toronto and continued their journey after the fire was extinguished and the line reopened.

Peter Buckley of Montreal, a passenger on the train, said there was no indication of fire when the train came to a stop in the wooded area.

He said about five minutes later crew members rushed through advising passengers to leave the train.

"Stepping out onto the track we could see flames and heavy black smoke coming out through the exhaust on the top of the train."

Within 15 minutes the engine was engulfed by fire, he said.

Constable Lee McCasslin of the Ontario Provincial Police said the front car was so badly damaged the body sagged on to the rails.

—CP

Turbo Train burns near Iroquois, Ont.

I would have acted, MD says in hindsight

By BILL SMITH
Colonist reporter

● Nurse tells inquest she thought girl had influenza. Page 24

ALERT BAY — If he had to do it again, Dr. Jack Pickup would either operate on Renee Smith the first night or would have transferred her to another hospital the following day.

The veteran doctor told a coroner's jury here Tuesday that "looking at it with hindsight I would either operate or ship her out."

He was testifying at the fourth day of an inquest in the Jan. 22 death of an 11-year-old Indian girl who died in St. George's Hospital of a ruptured appendix.

Pickup, on the stand most of the day, made the statement in response to a question by the Smith family lawyer, Michael Rhodes of Vancouver.

"I would have operated on the first night she was in hospital or would have had her transferred to another hospital next day, looking at the situation in hindsight," Pickup said.

Medication given the girl in the five days she spent in hospital "seemed what was required at the time," he said.

Asked by Rhodes whether his judgment was clouded by alcohol on the day the girl died, Pickup said, "No, not to my mind."

The doctor testified he had had several drinks a few hours before the girl died.

Asked by Rhodes if he considered himself an alcoholic, the doctor replied, "I never considered myself to be an alcoholic."

He could give no idea how much liquor he consumed on the average in a week but said alcoholism was the reason for a doctor who had worked with him for sometime leaving Alert Bay.

Agreeing that several discrepancies had been brought to light regarding medical records, Pickup said he knew he was responsible for

Page 2—Doctor

Doctor charges winnings theft

TORONTO (CP) — James Nicholas of Strathroy, Ont., has been charged with theft over $200 after a dispute over the jackpot prize of $1,278,127.50 in the Lottario lottery draw April 28.

Provincial police said Tuesday Dr. Megeri Ede of Kingston, Ont., owned the winning ticket but did not want to collect the prize in person because he wanted to avoid publicity. He gave the ticket to a friend and asked the friend to pick up the money, which Lottario says is the largest single lottery windfall in the world.

Ede said he agreed to pay his friend $800. The friend picked up the money but refused to give it to him.

Provincial police said they have recovered $500,000 in bank drafts and the rest of the winnings are frozen in a bank account by a court order.

'America's sweetheart' in 1925 and 1978

Mary Pickford dies at 86, illusions intact

● Spunk roles came naturally to Mary. Page 10

HOLLYWOOD (AP) — Silent screen star Mary Pickford, North America's sweetheart in the 1920s, died Tuesday at Santa Monica Hospital of a stroke. She was 86.

The Toronto-born Miss Pickford had been in apparently good condition until Friday, when her husband Buddy Rogers entered her bedroom and found her in a failing condition, said the former movie queen's secretary, Linda Humphries.

Rogers summoned a doctor and Miss Pickford was taken to hospital, where her condition deteriorated.

"She was a strong-minded woman and she fought for her life," said Miss Humphries. "But her age was against her."

Miss Pickford told friends she preferred to be remembered as she looked 50 or 60 years ago, when, in more than 200 films between 1909 and 1933, she invariably portrayed a sweet, spunky, innocent and wholesome young girl with golden tresses.

Page 2—Pickford

INSIDE

Mystery shrouds Clark cabinet
—Page 32

Bridge	11
Business	6-8
Comics	21
Crossword	29
Editorials	4
Entertainment	10
King Fisherman	28
Letters	5
Living	25-26
Marine Calandar	12
Medical	27
Names in the News	33
Provincial Court	48
Sports	14-19

No timber to swap MB, says Chabot

MacMillan Bloedel Ltd. refuses to sell the 9,000 acres surrounding Princess Louisa Inlet, and the province has no crown timber to trade, Parks Minister James Chabot said Tuesday.

"We have a very difficult situation," he commented.

The giant timber company has said that logging of the 10-kilometre-long fjord northeast of Powell River will start next year unless ownership of the land can be exchanged for other timberland of equal value and productivity.

Members of the Princess Louisa International Society, which looks after Chatterbox Falls Park at the head of the fjord, have protested the logging, which they say will leave a scar for a long time.

Chabot said the situation was not as simple as it seems.

"The only place that we have crown timber is in provincial parkland," he said. "I am not about to start exchanging parkland timber for the acquisition of additional parkland.

"There is nothing I would like better than to see a park in place in the inlet, but the company refuses to sell, and I don't know of any land that we could exchange."

He said that if MacMillan Bloedel came up with a proposal to sell, or a suggestion for land that would be suitable for exchange, the provincial government would be interested in taking a look at it.

Chabot felt that if selective cutting and immediate reforestation programs were in place, the logging scars would probably be concealed in seven or eight years.

"That is a rain forest area, and it would heal quickly," he said.

serve'em right serve'em

SAFEWAY MEAT

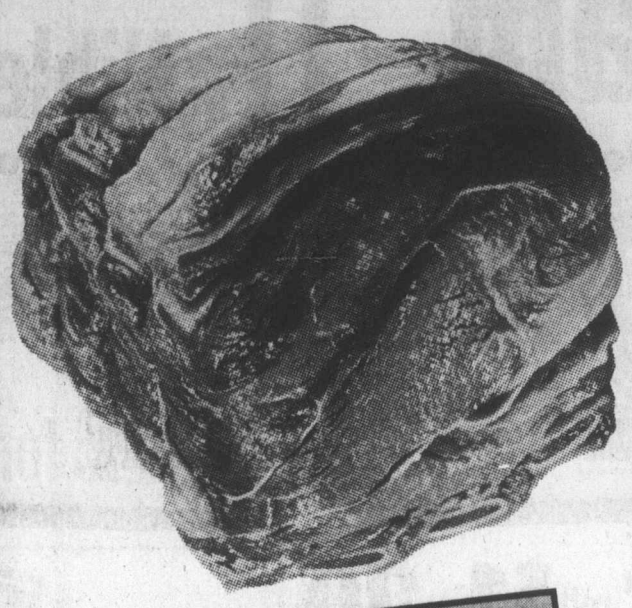

Beef Cross Rib Roast

$1.89 A lb.

Bone-In. Canada Grade . . . . .

Prices Effective ALL WEEK
Monday to Sunday
May 28th to June 3rd
In All Your Safeway Stores in Greater Victoria, Colwood and Sidney.

Ground Beef

Great for the Barbecue.
Regular Quality. . lb. $1.39

Lean Quality . . . lb. $1.99

Serving Suggestion

Boneless Beef Round Steak

Full Cut.
Thick Cut for the Barbecue.
Canada Grade. . A lb. $2.39

Boneless Beef Top Round Steak

or Roast.
Serve with fresh Vegetables.
Canada Grade. . A lb. $2.69

Fast & easy FOODS!

Fresh Pizza

Snackery.
10" Deluxe.
400 g Package. $1.69

Frozen Pizza

McCain's.
Supreme.
24 oz. Package $2.79

Luncheon Meats

Safeway. Sliced. *Mack Chicken *Bologna *Macaroni and Cheese *Pickle and Pimento. 6 oz. Package . . . 69¢

Sausage Sticks

Gainer's. Assorted Varieties. 24 oz. Each $2.19

Sliced Cooked Ham

Fletcher's.
12 oz. Package $2.49

Frankfurters

Jumbo.
Cry-O-Vac Package. . . lb. $1.29

Pork Sausage

Gainer's.
Frozen.
1 lb. Package . . $1.39

We Reserve the Right to Limit Quantities. SALES IN RETAIL QUANTITIES ONLY.

SAFEWAY

CANADA SAFEWAY LIMITED

Lucerne

Large Eggs

GET CRACKING

White.

Grade A doz. 95¢

Snow Star

Ice Cream

Assorted Flavours.

4 litre pail $2.69

Green

Nibl Cream or Niblets

Your C

2 for 8

Bathroom Tissue

Cashmere. Assorted. 1 Ply ..... 6 roll pkg. $1.29

Granola Loaf

NEW AT SAFEWAY

Skylark. 24 oz. Sliced ..... 89¢

Dad's Biscuits

Assorted Varieties. 16 oz. Package..... $1.29

Fruit Yogurt

Lucerne. Assorted Flavours. 1 kg Tub $1.19

Coffee-mate

Carnation. 16 oz. Jar $1.59

Cottage Cheese

Lucerne. Creamed or 2%. 1 kg Tub $1.59

Apple Sauce

Town House. 14 fl. oz. Tins ..... 3 for $1

HE

Baby Junior

Assorted Varieties.

3 7½ fl. oz. Jars $1.00

(With Coupon at Store.)

Best Barbecues Begin at Safeway!

Town House

Tomato Catsup

32 fl. oz. Bottle . . . $1.19

Prepared Mustard

Town House. 24 oz. Jar ..... 69¢

Empress Garlic Salt 109 g Size $1.19

Empress Barbecue Spice 80 g Size $1.89

Empress Ground Black Pepper 8 oz. Size $2.69

Safari Garlic Powder 5½ oz. Glass Jar $2.89

Imitation Bacon Bits Safari. 3.125 oz. Glass Jar. $1.99

Barbecue Sauce

Heinz. *Regular *Onion or *Garlic. 16 fl. oz. Jar..... 79¢

HEINZ

Sweet Mixed Pickles

or Bread & Butter. 24 fl. oz. Jar . . . . 99¢

Ozark

Charcoal Briquets

20 lb. Bag . . $2.99

Dill Pickles

Bick's. *Plain *Kosher or *Polskie Ogorki. 32 fl. oz. Jar. . . . . 99¢

Marshmallows

Kraft Jet. White or Fruit Flavoured. 11 oz. Package..... 49¢

Instant Coffee

Mellow Roast. 8 oz. Jar $4.49

Coca Cola/Safeway Summer School of Soccer Entry Forms Now Available:

Coca Cola 750 ml. Bottle . . . . 2 for 99¢ Plus Deposit.

Drink Crystals

Wyler's. Assorted Flavours. 22 oz. Canister $1.79

Detergent

Wisk. Liquid. 1 litre Size ..... 99¢ Special Offer While Stocks Last.

Tea Bags

Nabob. Deluxe. Pkg. of 125 ..... $3.59

Deter

Surf. Laundry. 2 kg Size .....

Giant
lets
Corn 14 fl. oz. Tin
Corn 12 fl. oz. Vac. Tin.
Choice.
89¢

Safeway
Premium Bread
*White *100% Whole Wheat *Thin Sliced Sandwich.
2 $1.49
24 oz. sliced loaves

Assorted
Paper ScotTowels
1-Ply.
2 roll pkg. 99¢

NZ
Food
Strained
Assorted Varieties.
4 $1.00
4½ fl. oz. Jars
(With Coupon at Store.)

Assorted Peas
Taste Tells. Choice Quality. 14 fl. oz. Tins ..... 3 for $1.00

Tender Vittles 99¢
Cat Food. *Purina.* Asst'd. 500 g Pkg. .....

Fruit Bars $1.39
Lucerne. Frozen. Pkg. of 12-75 mL Bars .....

Home Trash Bags 65¢
Safeway Brand. 20" x 22". Package of 12 .....

Green Peas 5 lb. bag $1.79
Bel-air. Frozen. Fancy Quality.....

Orange Juice 89¢
Town House. Sweetened or Natural. From Concentrate. 48 fl. oz. Tin .....

Beans with Pork 69¢
Libby's. Deep Browned. 19 fl. oz. Tin .....

Picked FRESH 'specially for YOU!

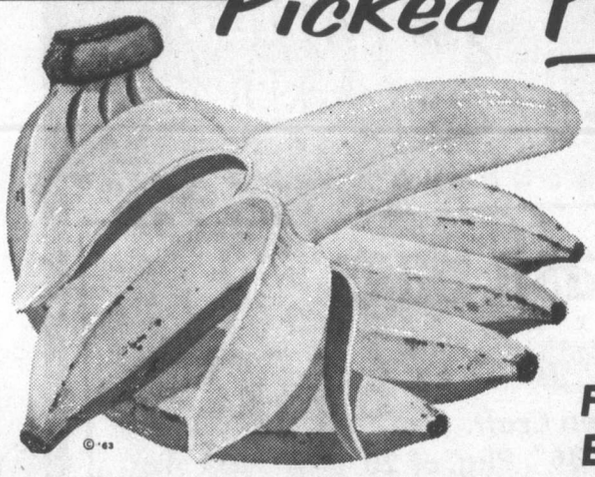

Bananas
From Ecuador ..... 4 lbs. $1

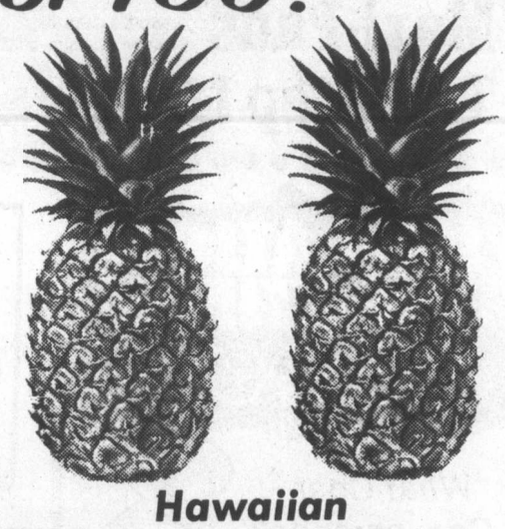

Hawaiian
Pineapples
Jumbo Size. Each $1.29

Assorted Plants
Decorate Your Home. 10" Hanging Baskets .. Each $9.99

Potting Soil
All Purpose. 10 kg Bag $1.99

Liquid Fertilizer
Garden Glo. (8-16-7) or (30-0-0). 128 fl. oz. $4.99

Mushrooms
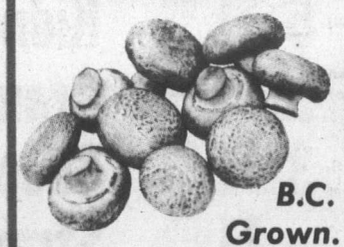

B.C. Grown. .. lb. $1.20

Broccoli
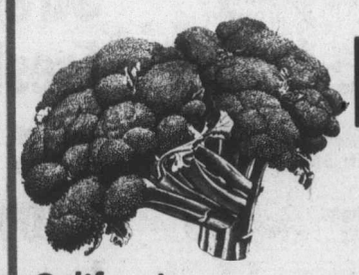

California Grown. ..... lb. 49¢

Orange Juice 79¢
Golden Grove. 1 litre Tetra Brik ...

Bok Choy lb. 39¢
HOME GROWN B.C. QUALITY
B.C. Grown .....

Bean Sprouts lb. 49¢
B.C. Grown. or Sui Choy. *California Grown.* Your Choice...

gent
$1.99

Prices Effective ALL WEEK
Monday to Sunday, May 28 to June 3rd
In All Your Safeway Stores in Greater Victoria, Colwood and Sidney.

We Reserve The Right To Limit Quantities. SALES IN RETAIL QUANTITIES ONLY.

SAFEWAY
CANADA SAFEWAY LIMITED

June Bride Gift Suggestions

Iona Electrical Appliances

Canadian Made.
2-Year Complete Warranty.

Hand Mixer $14.99
8 Speeds.
Model R28. Gold or White ..... Each

Stand Mixer $22.99
With Glass Bowl.
5 Speeds. Model R138 ..... Each

Can Opener $15.95
With Sharpener.
Model C35KS. Gold or White ..... Each

Blender $32.99
With Glass Jar. 7 Speed.
Model BP43. Harvest Gold ..... Each

Electric Kettle $21.95
General Electric.
Model KE11. Harvest Gold ..... Each

Electric Coffee Maker

Melitta.
Model MA121.
8 Cup Size. Each $26.95

Proctor - Silex Steam Iron

Spray/Steam/Dry.
Model I 1518 ..... Each $18.95

Proctor - Silex 4-Slice Toaster

Automatic.
Model T852H ..... Each $26.88

Johnson & Johnson PRODUCTS

Baby Soap 88¢
With Cream.
Package of 3
255 g Bars .....

Baby Powder $1.79
14 Ounce or
397 g Container ...

Baby Shampoo $1.99
No More Tears.
350 mL Bottle .....

Baby Lotion $2.48
Family Skin Care.
440 mL Bottle ....

Toothpaste Colgate, Regular & Winter Fresh. 100 mL Tube .... 98¢

Plastic Strips BAND-AID. Family Pack. Assorted. Package of 60. $1.48

Mini-Pads Johnson & Johnson. Stayfree. Package of 30 ..... $1.98

Maxi-Pads Johnson & Johnson. Stayfree. Package of 30 ..... $2.78

Two Step Ladder Ekco Brand .. $12.95

Disposable Razor Gillette. Good News. Pkg. of 2. .. 29¢

Tampons Carefree. Super & Regular. Package of 40 ..... $3.29

Shampoo The Only Solution. 16 fl. oz. Each $2.39

Conditioner The Only Solution. 16 fl. oz. Each $2.99

Cola Tumblers Clear Glass. 7 oz. Size. . 2 for 49¢

Juice Decanter
Lustro-Ware. Jumbo. 4 litre Size.
$1.99

Exercise Clogs
Ladies. Asst'd. Colours & Sizes.
$5.99

Prints from Slides
Available from all Slides Except "110".
Each 36¢

INFLATION FIGHTING ideas

'What Cost Convenience?'

Everyone agrees that modern technology has provided many convenient food products which save time in the kitchen. But you cannot overlook the "trade-offs".

While a package of frozen vegetables in a cream sauce trims a few minutes off meal preparation, the thrifty homemaker can spend the time eliminating the extra cost of this process.

In most cases, preparing food from "scratch" will cost you less. You may also be serving food with better flavor and at least comparable quality.

If you have the additional ingredients — and can spare the time — use the few minutes to fix your own dishes. You'll find yourself striking a powerful blow against inflation.

Next week's Inflation Fighting Idea:
'KITCHEN CONSERVATION'
together, we can be INFLATION FIGHTERS!

The Sesame Street Library
Volume 1 ..... Each 99¢
Now Available:
Volume 9 ..... Each $2.49

Frozen Lemonade

INFLATION FIGHTER
Bel-air. Concentrate.
Regular or Pink.
12½ fl. oz. Container .... 2 for 89¢

Trash Bags

INFLATION FIGHTER
Kitchen Craft.
26" x 36". Pkg. of 20 $1.69

INFLATION FIGHTER

Prune Plums Town House. 14 fl. oz. Tins... 2 for 89¢
Jelly Powders Empress. Asst'd. Flavours. 3 oz. Pkg..... 5 for $1.00
Flavour Crystals Orange. Empress. 23.3 oz. Canister. $1.15
Beans with Pork Taste Tells. 14 fl. oz. Tins. 3 for $1.00
Tea Bags Casino. Package of 100..... $1.69
Iced Tea Mix Guest. 24 oz. Canister..... $1.59
Long Grain Rice Town House. White. 5 lb. Bag... $1.89
Liquid Bleach White Magic. 128 fl. oz. Jug ..... 98¢
Fabric Softener White Magic. 128 fl. oz. Jug ... $1.75
Bathroom Tissue Brocade Assorted . 4 roll pkg. 99¢

INFLATION FIGHTER

Diced Beets Taste Tells. 14 fl. oz. Tin ..... 31¢
Kidney Beans Taste Tells. 14 fl. oz. Tins.. 2 for 79¢
Orange Juice Town House. Sweetened or Natural. 48 fl. oz. Tin..... 89¢
Sliced Beets Taste Tells. 14 fl. oz. Tin ..... 39¢
Strawberry Jam Empress. 24 fl. oz. Tin $1.79
Fresh Coffee Koban. 1 lb. Package $2.49
Dog Food Royal Pooch. 10 kg Bag $5.49
Baby Shampoo Truly Fine. 500 mL Bottle ..... 99¢
Laundry Detergent White Magic. 2.4 kg Box.. $2.49

We Reserve the Right to Limit Quantities.
SALES IN RETAIL QUANTITIES ONLY.

VERNON INTERIOR PRINTERS LTD.

Prices Effective: ALL WEEK
Mon. to Sun., May 28 to June 3
In All Your Safeway Stores in Greater Victoria, Colwood and Sidney.

SAFEWAY
CANADA SAFEWAY LIMITED

UNITED PHARMACIES

SUMMER SALE

MAY 30 - JUNE 9

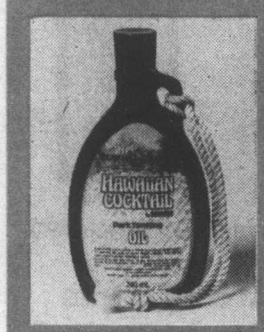

BRONZTAN

Cream Lotion — 300ml	2.79
Oil — 300ml	2.79
Hawaiian Cocktail Lotion — 240ml	2.99
Hawaiian Cocktail Oil — 240ml	2.99
Whipped Butter — 240ml	2.99
After Sun Lotion — 240ml	3.19

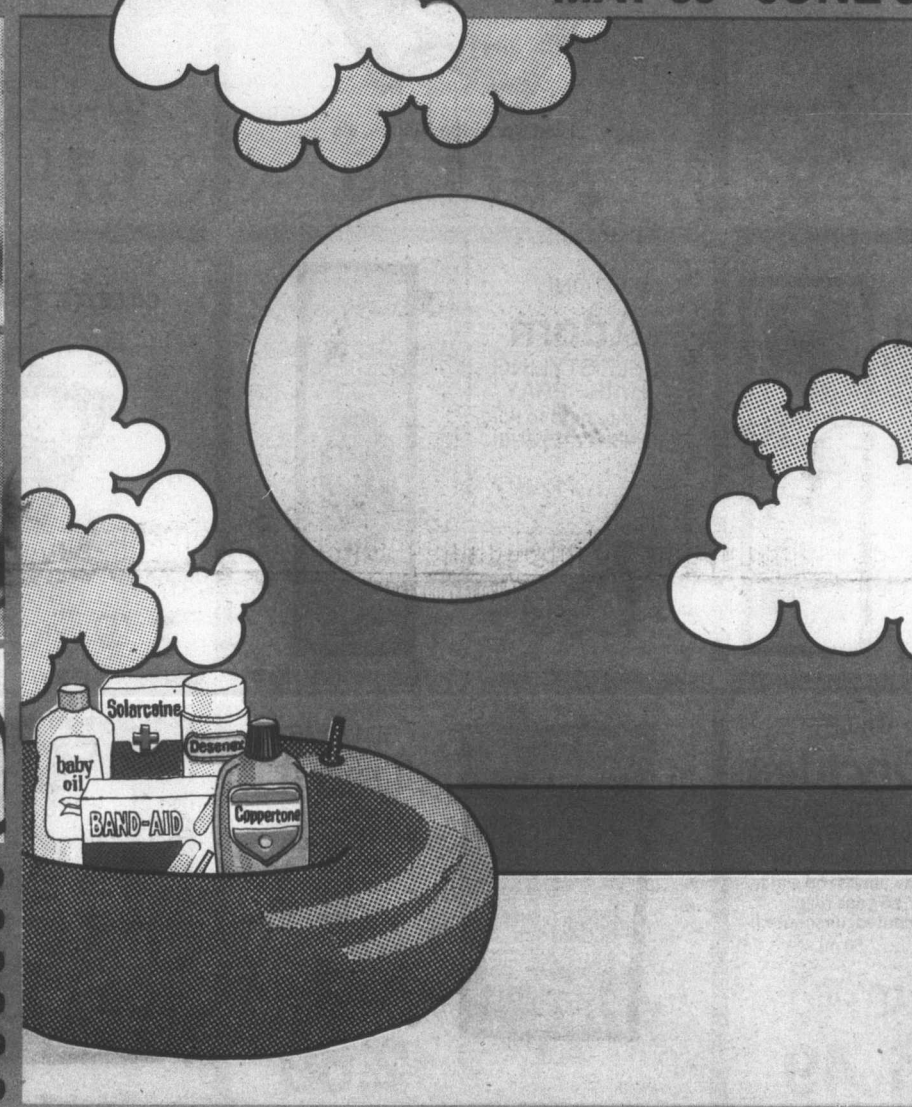

Paba Lotion, Oil, Gel or Sun Stop — 200ml **3.49**

Foster Grant Sunglasses **25% off** Reg. Retail

Colwood United Pharmacy
1910 Sooke Road, Victoria, B.C.
PH: 478-1735

Jubilee United Pharmacy
1775 Fort Street, Victoria, B.C.
PH: 595-1471

James Bay United Pharmacy
230 Menzies Street, Victoria, B.C.
PH: 383-7196

Oak Bay United Pharmacy
2200 Oak Bay Avenue, Victoria, B.C.
PH: 598-3380

UNITED PHARMACIES
SUMMER SALE
MAY 30 to JUNE 9, 1979

BONUS!
GILLETTE
Foamy
SHAVE CREAM
Regular, menthol, lemon lime, face saver
350 ml. bonus

PRICE **1.39**

GILLETTE **Trac II** CARTRIDGES

Twin Cartridge Blades, 9's

PRICE **1.88**

GILLETTE
Soft & Dri
NON STING
ANTIPERSPIRANT
DEODORANT
Scented, unscented, powder, 200 ml.

PRICE **1.79**

GILLETTE
Right Guard
ANTIPERSPIRANT
DEODORANT
Bonus Size
250 ml.
Regular, powder, unscented.

PRICE **1.79**

TONI
Adorn
SELF STYLING
HAIR SPRAY
Regular, hard to hold, unscented. 400 ml.

PRICE **1.99**

GILLETTE **Atra** CARTRIDGES

Package of 5 cartridges

PRICE **1.29**

GILLETTE
Dry Idea
ROLL ON
ANTIPERSPIRANT
DEODORANT
Has almost no water, so goes on dry.
Scented, unscented, 50 ml.

PRICE **1.49**

GILLETTE
Trac II
RAZOR AND
SHAVE CREAM
BONUS

PRICE **2.69**

GILLETTE
Soft & Dri
NON STING
ANTIPERSPIRANT
DEODORANT
ROLL ON
Scented, unscented, 50 ml.

PRICE **1.39**

Elastoplast
ADHESIVE DRESSING STRIP

2½" PRICE **1.29**

3" PRICE **1.49**

Summer Sale

New *from Norway*
Jordan®
TOOTHBRUSH

Soft, medium, hard

PRICE **.88**

WE RESERVE THE RIGHT TO LIMIT QUANTITIES

UNITED PHARMACIES SUMMER SALE

MAY 30 to JUNE 9, 1979

Ultra Ban
ROLL ON ANTIPERSPIRANT DEODORANT
Scented, unscented.
50 ml.
or
Ban
SUPER DRY ROLL ON

YOUR CHOICE — PRICE **1.29**

SPECIAL SAVINGS ON Nice'n Easy

Buy 2 units of **Nice 'n Easy** at **2.19** EACH and Clairol will refund **1.50 BY MAIL**
DETAILS AT YOUR UNITED PHARMACY

CLAIROL
Loving Care

NO PEROXIDE COLOR LOTION
"Washes away only the grey"
ASSORTED SHADES

PRICE **2.33**

CLAIROL
Condition
SHAMPOO
Protein enriched
The beauty prescription for dry hair. 450 ml.
Normal, dry, oil, color treated

PRICE **1.99**

CLAIROL
Condition II
INSTANT AFTER SHAMPOO TREATMENT
Balanced, extra body, extra protection, balsam
450 ml.

PRICE **1.99**

New! **Night of Olay**
BEAUTY CREAM
50 ml.

PRICE **4.99**

2nd Debut
WITH CEF 1200
"Arrive beautiful"
240 ml.

PRICE **8.88**

Neet
50 ml. Tube. Rose or lemon
100 ml. Lotion. Rose or lemon

YOUR CHOICE

PRICE **1.29**

Playtex Tampons

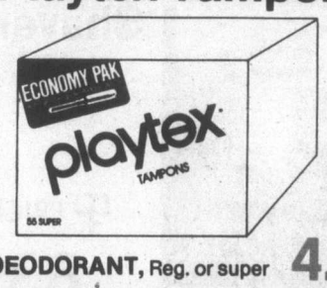

55's

DEODORANT, Reg. or super **4.88**
NON DEODORANT, Regular or super **3.99**

Flexsol
Sterile Soft Contact Lens Solution
235 ml.

PRICE **2.79**

BUFFERED
Normol
Rinsing Solution
235 ml.

PRICE **1.98**

Cricket Lighter

PRICE **.69**

PRICE **2.19**

PRICES IN EFFECT WHILE QUANTITIES LAST

ENTER JOHNSON'S

Baby Yourself sweepstakes

GRAND PRIZE: Dream trip to the "Fashion capitals of the World" via Concorde.

Details at your UNITED PHARMACY.

Breck
SHAMPOO
Bonus Size
Normal, dry, oily
500 ml.
Breck
CREME RINSE
BONUS SIZE
Regular, extra body, Lemon, balsam.
500 ml.

YOUR CHOICE PRICE **1.99**

Baby Powder
14 oz.
PRICE **1.59**

JOHNSON & JOHNSON
Soft Puffs
ABSORBENT BALLS
Economy pack
250's

PRICE **1.29**

JOHNSON'S
Baby Oil
"The Softener"
250 ml.
PRICE **1.59**

Baby Shampoo
"No more tears"
350 ml.
PRICE **1.88**

Wella Balsam
INSTANT HAIR CONDITIONER
Beautifies troubled hair in seconds.
Regular or extra body
450 ml.

PRICE **2.49**

Thermos Cooler

SIX PACKER
Red

PRICE **14.69**

Badminton Set
FOUR PLAYER

PRICE **5.49**

BIC

Men's Shavers
4's

PRICE **.63**

BAUER & BLACK

Tube Socks
MEN'S TUBE ATHLETIC SOCKS
or
WOMEN'S SPORT SOCKS
YOUR CHOICE

PRICE **1.29**

Moist soft cloth towellettes

The Wet Ones
70's

PRICE **1.49**

Old Spice

STICK DEODORANT
Regular, Lime, Musk.
75 gm.

PRICE **1.19**

Old Spice
SMOOTH SHAVE
Regular, Lime, menthol, musk
11 oz.

PRICE **1.19**

AFTER SHAVE
Regular 4.8 oz. - Lime 5 oz.
PRICE **2.29**

SOAP ON A ROPE
Regular or Lime, 6 oz.

PRICE **2.29**

Gentle Touch
SOAP

White, aqua, PINK

PRICE **2 for .99**

WE RESERVE THE RIGHT TO LIMIT QUANTITIES

UNITED PHARMACIES SUMMER SALE

MAY 30 to JUNE 9, 1979

OUR ADVERTISING POLICY

Although we do our best to have sufficient stock on hand to meet customer demand created by this advertisement, we cannot guarantee that stock of every item will last through the life of the sale. We would ask for your understanding if we should happen to run out of a specific item. WE RESERVE THE RIGHT TO LIMIT QUANTITIES.

FACELLE
Royale
PAPER TOWELS
Regular 2's
WHITE

PRICE **.99**

FACELLE ROYALE
Bathroom Tissue
WHITE 8 ROLL PACK

PRICE **2.09**

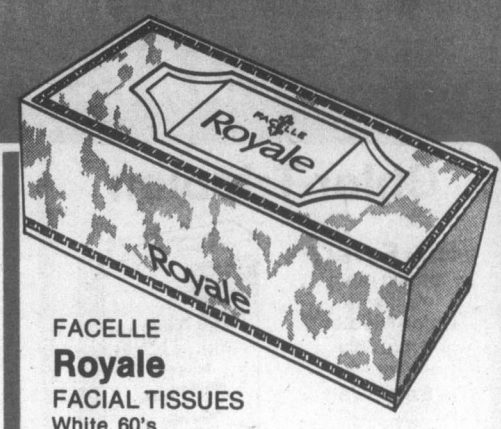

FACELLE
Royale
FACIAL TISSUES
White, 60's

PRICE **3 for .99**

Steel Tennis Racquet

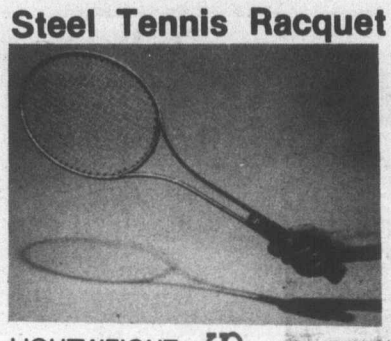

LIGHTWEIGHT PRICE **3.29**

EVEREADY
Flashlight
complete with batteries
No. 360

PRICE **1.93**

Eveready Batteries

TRANSISTOR
SIZES C, D (2's)
OR 9 VOLT

PRICE **.98**

EVEREADY Transistor Battieres
SIZE AA
4's

PRICE **1.49**

HERBAL
Shower to Shower
DEODORANT BODY POWDER
Regular or herbal
227 ml.

PRICE **1.59**

Stayfree BELTLESS MINIPADS
30's

PRICE **1.89**

Stayfree Maxipads
30's

PRICE **2.59**

Baby Scott
DISPOSABLE DIAPERS
Regular 30's

PRICE **2.39**

BABY SCOTT Disposable Diapers
Super 24's

PRICE **2.49**

Arrid
POWDER ROLL ON
Antiperspirant
25 gm.

1.59

ARRID POWDER Roll On
ANTIPERSPIRANT 15 gm.

PRICE **1.19**

*Carefree** o.b.*
TAMPONS

$1.00 Coupon

In every specially marked pack of CAREFREE* o.b.* Tampons 40's, regular and super (redeemable by mail).

PRICE **2.99**

Raid
HOUSE AND GARDEN BUG KILLER
346 g.

PRICE **2.79**

Raid
VEGETABLE GARDEN FOGGER
454 gm.

PRICE **2.69**

PRICES IN EFFECT WHILE QUANTITIES LAST

UNITED PHARMACIES SUMMER SALE

MAY 30 to JUNE 9, 1979

Chlor-Tripolon

Hay Fever? obtain rapid relif with Chlor-Tripolon.
4 mg. 36's
or
8 mg. 18's

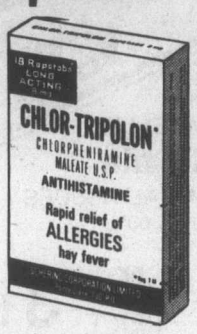

UP PRICE **1.59**

Tums

Regular or flavoured
75's

UP PRICE **.89**

New Snap . . .

THE FACIAL SOAP FOR TEENAGE SKIN.
For oily skin, pimples or blackheads.
6 oz.

UP PRICE **1.47**

JOHNSON & JOHNSON

Band Air Brand

PLASTIC STRIPS

60's

UP PRICE **1.19**

PreSun*

LOTION
FOR SUN SENSITIVE SKIN
113 ml.

UP PRICE **2.59**

ProTan™

LOTION
TANNING LOTION /SUNSCREEN
130 ml.

UP PRICE **2.59**

LADIES OR MENS **Thongs**

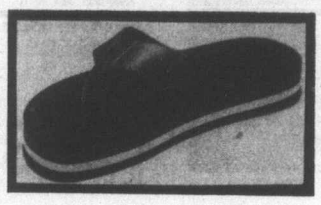

YOUR CHOICE UP PRICE **1.99**

CHILDRENS THONGS **1.79**

Coppertone

FOR TANNING

COPPERTONE 2
Dark Tanning oil 100 ml.
COPPERTONE 4
Suntan Lotion 110 ml.
COPPERTONE 6
Gradual Tanning Lotion 110 ml.

YOUR CHOICE

UP PRICE **1.79**

Solarcaine

AEROSOL
115 gm.

UP PRICE **1.88**

Bufferin

BONUS PAC

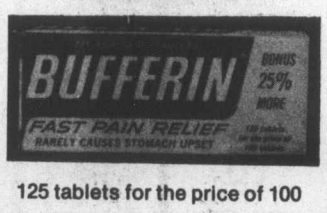

125 tablets for the price of 100

UP PRICE **1.49**

Listermint

MOUTHWASH AND GARGLE

Start your day the fresh mint way

710 ml.

UP PRICE **1.79**

Oral—B

DENTAL FLOSS
Unwaxed, lightwaxed, mint lightwaxed
75 yds.

UP PRICE **1.29**

Dentu-creme

FOR CLEANING DENTURES

100 ml.

UP PRICE **1.39**

PRICES IN EFFECT WHILE QUANTITIES LAST

UNITED PHARMACIES SUMMER SALE

MAY 30 to JUNE 9, 1979

Diovol
FAST ACTING LIQUID
Regular or fresh fruit flavoured 341 ml.
OR
DIOVOL TABLETS 50's

YOUR CHOICE
PRICE **2.29**

Tylenol
For relief of pain and fever.
100's

PRICE **2.49**

Gelusil
ANTACID Soft Tablets
"The first relief is its fresh minty taste."
100's

PRICE **3.19**

Atasol Forte
Relieves pain and fever without stomach upset

30's
PRICE **1.19**

A.R.M. ALLERGY RELIEF MEDICINE

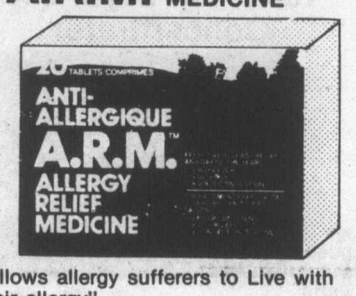

"Allows allergy sufferers to Live with their allergy"
20's
PRICE **1.79**

Ovol Drops
15 ml.

PRICE
1.99

Vasocon
DECONGESTANT EYE DROPS
Relieves minor irritation and redness.
15 ml.

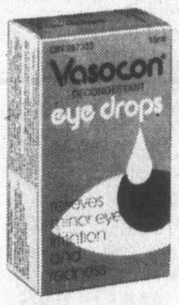

PRICE **2.29**

Desenex
SOOTHING, COOLING, MEDICATED FOOT CARE

POWDER, 80 gm.
OINTMENT, 25 gm.
AEROSOL, 150 gm.
YOUR CHOICE
PRICE **1.99**

Nupercainal
RELIEVES PAIN OF HEMORRHOIDS

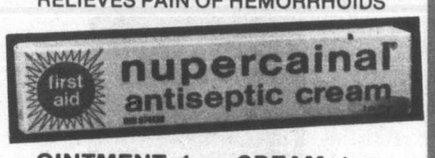

OINTMENT, 1 oz. CREAM, 1 oz.
Suppositories, 12's
YOUR CHOICE
PRICE **1.29**

Actifed

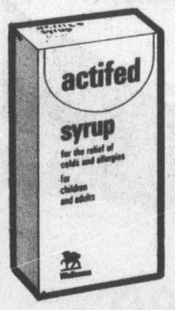

FOR THE RELIEF OF COLDS OR ALLERGIES
Tablets, 24's
Syrup 100 ml.
YOUR CHOICE
PRICE **1.49**

Tinactin

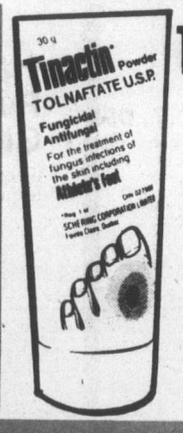

FUNGICIDAL ANTIFUNGAL
Cream, 15 gm.
OR
Powder 30 gm
YOUR CHOICE
PRICE
1.88

Zincofax
FOR BABY'S SKIN

115 gm.
PRICE **1.79**

Preflex

45 ml.
PRICE **2.29**

WE RESERVE THE RIGHT TO LIMIT QUANTITIES

From our photo department . . .

Prints from slides

• OFFER EXPIRES 15 JUNE 1979

PRICE .39 EACH
REGULAR .60 EACH
(SILK ONLY)

FOR ALL YOUR PHOTO FINISHING NEEDS
SEE THE FRIENDLY FOLKS AT YOUR
UNITED PHARMACY

ROYAL CHINET PLASTI-SIZED

Desert Plates
20's
6¾"
PRICE .99

Lunch Plates
10's
8¾"

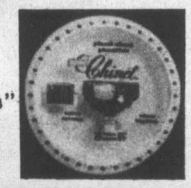

PRICE .79

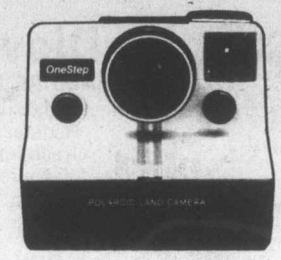

POLAROID **One Step** CAMERA
Just press the button for sharp clear pictures.
PRICE 36.88

GLAD
Garden Bags
Supersize 5's
1.19

GLAD
Garbage Bags
10's
PRICE .99

CHARLESCRAFT
1500 Hair Dryer and Concentrator

4 heat settings
2 airspeeds
Lightweight
1500 watts

PRICE 27.99

WYLER'S

Fruit Drink Crystals
Lemonade, orange, grape, fruit punch, raspberry. 22 oz.
PRICE 1.69

WYLER'S **Realemon Lemonade**
44 oz.
PRICE 2.99

PLANTERS
Dry Roast Peanuts

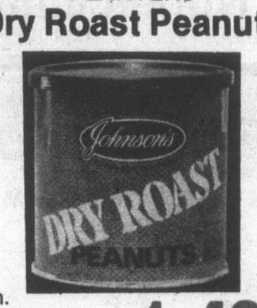

450 gm.
PRICE 1.49

WESTON'S
CARAMEL COCONUT **Ceylons**
300 gm.

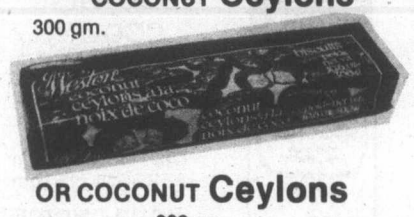

OR COCONUT **Ceylons**
300 gm.
YOUR CHOICE
PRICE .99

WESTON'S
Cookies with an old fashioned flair

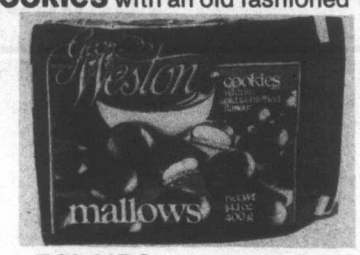

ECLAIRS MALLOWS
400 gm.
YOUR CHOICE
PRICE 1.19

3 PIECE
Barbeque Tool Set

PRICE 3.29

SCOTCHBRITE
Barbeque Grill Scrubber

PRICE 1.29

PLAYTEX
Hand Saver Rubber Gloves
Small, medium, large.

PRICE .89

PRICES IN EFFECT WHILE QUANTITIES LAST

Supplement to the: Victoria Times, May 29-30th., Nanaimo Times, May 30th., Alberni Valley Times, May 30th., Ladysmith Chemainus Chronical, May 30th., Parksville Progress, May 30th.

Thunderbird

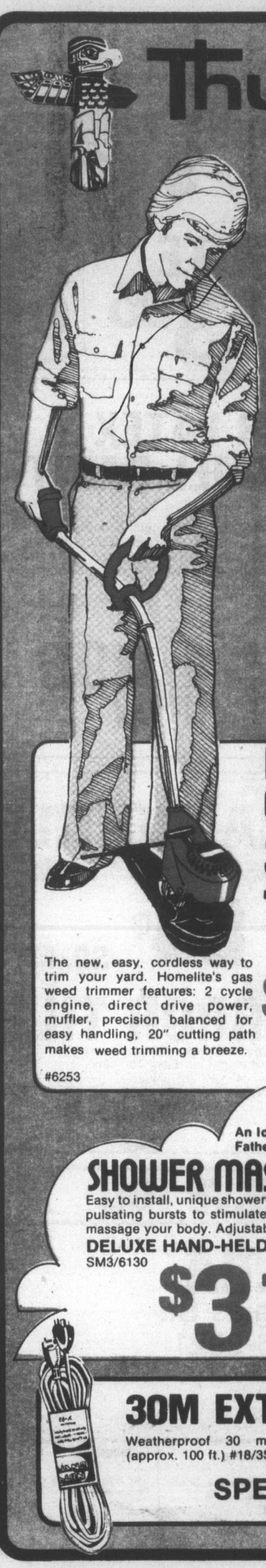

SUPER SAVERS

For Your Home and Garden

master charge

CHARGEX

Prices in effect May 30, to June 18, 1979.

HOMELITE GAS POWERED STRING TRIMMER

The new, easy, cordless way to trim your yard. Homelite's gas weed trimmer features: 2 cycle engine, direct drive power, muffler, precision balanced for easy handling, 20" cutting path makes weed trimming a breeze.

#6253

$149.95

For Home Security While You're Away

AUTO TIMER

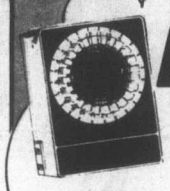

24 hour automatic timer, lets you pre-set your lights to turn on and off automatically #12-047/6240

T-BIRD SUPER SAVER **$8.48**

An Ideal Father's Day Gift!

SHOWER MASSAGE

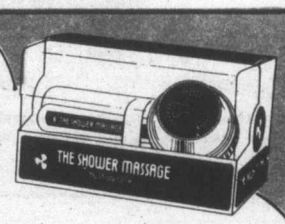

Easy to install, unique showerhead delivers pulsating bursts to stimulate, soothe and massage your body. Adjustable

DELUXE HAND-HELD MODEL

SM3/6130

$31.88

by Water Pik®

Bon Aire
3 in 1 combination

AUTOMOTIVE SPOT LIGHT

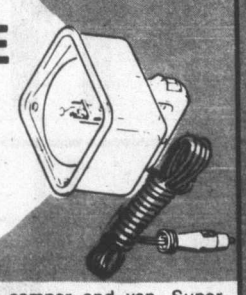

A necessity for the car, boat, camper and van. Super powerful spot light plugs in to any 12 volt cigarette lighter and can be hand-held or hung depending on use. Features: Lightweight; durable; powerful quartz-iodine bulb; amber and red snap-on lenses for emergency or warning use. Special flashing feature, when used with red lens, replaces dangerous road flares in emergencies. Limited quantities, no rain-checks CS-31 6266

REGULAR $29.95 **$19.95**

30M EXTENSION CORD

Weatherproof 30 metre cord (approx. 100 ft.) #18/3SJTW/6237

SPECIAL **$8.95**

DECORATE WITH STYLE!

CIL WOOD STAIN

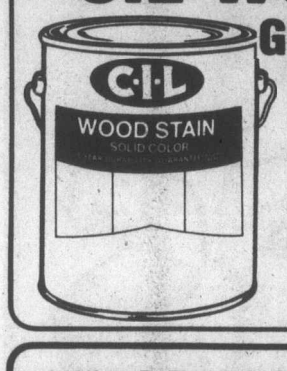

GUARANTEED 5 YEARS!

Preserve the beauty of your wood fence, picnic table, stairs or beams with CIL Wood Stain. It's easy to apply and CIL Wood Stain is guaranteed against cracking, peeling or blistering for five full years. Available in solid colour #6017 or Semi-Transparent #6020.

$11.88

Always A T-Bird Money Saver!

PAINT THINNER

Stock up now
4 Litres
#6279

$1.79

CREOSOTE

Increase the life of your fence or posts with Creosote wood preserver.
#6282

$3.95

CIL SUPER LATEX FLAT ENAMEL PAINT

Beautify your walls and trim with scrubbable CIL Super Latex in white or mixed to your specifications. Do it now with CIL and you won't have to paint again for years! #6295

$14.95

Add Years To The Life Of Any Wood

FLECTO VARAPEL

Varapel is a completely new wood preservative which reduces warping and swelling of above-ground wood; resists cracking and chipping; easy to apply and cleans up easily with water; kills fungus; dries rapidly to the touch, second coat of Varapel may be applied immediately after first; exceeds all existing environmental standards in North America. Available in Natural #6033 and Colours #6046

$24.95 Gal.

CIL
Festival Brand
EXTERIOR PAINT

Beautify your home for summer with washable, fade-resistant CIL Festival Latex Flat exterior paint. It's easy to apply and maintain, and will add a fresh, new appearance to your home. #6059

$11.88

6" x 6" Decorative
CERAMIC TILE

Choose from an attractive selection of designs that will add style and charm to your home. #6062

Value Priced **84¢ SQ. FT.**

Functional
MIRROR TILE

Add dimension and beauty to your home with decorative mirror tile. Easy to install and clean. Box of 12; 12" squares, includes mounting tape.
6305 #702 CLEAR
REG. $11.95

$9.49

11 THUNDERBIRD STORES TO SERVE YOU

NANAIMO
625 Townsite Rd.
Phone 753-2258
Store Hours: Mon.-Thurs. 8:30-5:30, Fri. 8:30-9, Sat. 9-5

VICTORIA
2929 Douglas St.
Phone 386-2921
Store Hours: Sun. 10-5 Mon.-Thurs. 8:30-5:30, Fri. 8:30-9, Sat. 9-5

VANCOUVER
Richmond: 5351-No.3 Rd. (Directly across from Lansdowne Mall) Ph 273-2831
Burnaby: 2152 Douglas at Lougheed (3 min. East of Brentwood) Ph. 291-6461

KAMLOOPS
158 Oriole Road (Just across from the house of Marr)
Phone 372-7729

VERNON
2205-48th Avenue
Phone 542-1263
KELOWNA
1952 Spall Road
Phone 860-3820

RED DEER
7403-50th Avenue
Phone 346-7708

LETHBRIDGE
2020 Mayor Magrath Dr
Phone 329-3188

CRANBROOK
122-7th Avenue, South
Phone 489-4788

MEDICINE HAT
540-18th Street, S.W.
Phone 526-8249

LAWN & GARDEN VALUES

Homelite 10"

XL CHAINSAW

The chainsaw designed for homeowners. Prunes and trims trees, cuts firewood, does rough carpentry jobs. Precision machined with quick-starting all weather ignition system. 10" bar and chain. #6389

HOMELITE-TERRY TEXTRON

$99.95

Limited quantities

For Woodcutting Ease and Safety

LOG REST

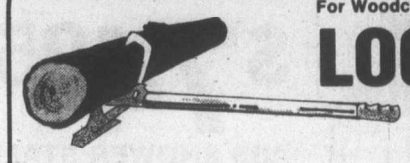

Makes cutting wood less of a chore

Log Rest is a hand-crafted Canadian logging tool that makes cutting logs safe and easy, without strained backs or dull chain saws. The all-steel construction is designed to raise and hold logs up to 15 inches in diameter and prevent kickbacks, pinching or hitting the ground. The 48-inch steel tube handle provides the necessary leverage to lift logs easily. #6428

$19.95

HIT 'N SPLIT

The All New Household Log Splitter Hit 'n Split is safe and easy to use. Simply place log on top of wedge and lean it against back rest, then hit top of log with a sledge hammer. Hit 'n Split is easily assembled with only six nuts and bolts; and is adjustable to different size logs. Once assembled, it is both sturdy and stable, construction is of welded steel with a black finish. #6431

$29.95

WEDGE

8" Wood splitting steel wedge #3300-8/6402

$6.95

AXE

Hickory handle heavy duty axe #6392.

$14.49

MAUL

6 lb. Woodchopper's maul, #3860/6415

$19.95

TRIGGER SPRAY NOZZLE

Trigger nozzle is fully adjustable for a choice of sprays. Spray locking grip. #T1-C/6363

REGULAR $2.99

$2.49

BRASS HOSE NOZZLE

Adjustable from fine spray to full stream to complete shut-off. B51C/6350

REGULAR $2.99

$2.49

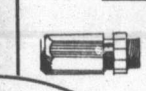

HOSE REPAIR KIT

REGULAR $1.19

Repair your hose permanently with a Uni-Fit hose mender. One size fits all standard hoses. Durable and easy to use. #PM1C/6376

RAIN BIRD®

99¢

Rainbird

OSCILLATING SPRINKLERS

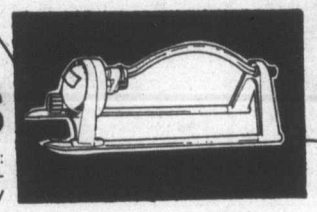

Rainbird oscillating sprinklers feature: Breakaway safety arm; removeable flush-out pug; four position dial; and permanently lubricated motor.

0-13/6185
2200 sq. ft. coverage area
REGULAR $9.95

$7.95

0-15/6198
2400 sq. ft. coverage area
REGULAR $11.95

$9.95

RAIN BIRD®

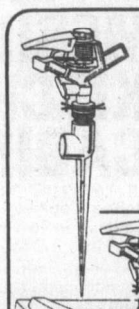

IMPULSE LAWN SPRINKLER

Features: High impact Delrin and stainless steel head; Full or part circle coverage up to 83' diameter; diffuser screw; distance dial; Precision Jet Spray Guide. Mounted on 9" metal spike. SK-5/6334

REGULAR $11.95

$9.49

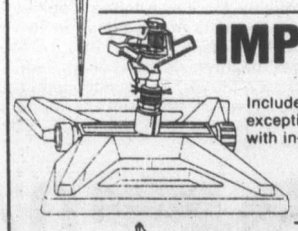

IMPULSE SPRINKLER & STAND

Includes same features as listed above with the exception that sprinkler is mounted on sled base with in-series connection. PS-5/6321

REGULAR 14.95

$11.49

ROTARY LAWN SPRINKLER

Circle pattern sprinkler covers up to 40 ft. diameter. Ideal for the lawn or garden. R030C/6347

REGULAR $4.49

$3.69

RAIN BIRD

Choose The Hose That Suits Your Needs

GARDEN HOSE

SOAKER HOSE

25' 3 tube perforated hose is ideal for selective watering in the garden. #S3425/6101

REGULAR $4.99

$3.99

4 PLY NYLON

½" x 50 Ft. 4 ply Nylon reinforced garden hose R[illegible]5/6114

REGULAR $6.49

$4.49

REINFORCED VINYL

½" x 50' nylon reinforced rubber vinyl hose. SF5/6318.

REGULAR $9.95

$7.95

MODERN PLUMBING

MEDICINE CABINETS

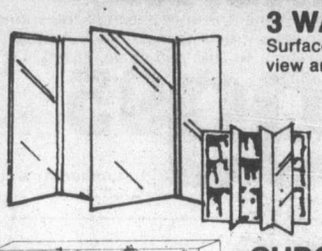

3 WAY MIRROR CABINET

Surface mount 30" mirror cabinet features the popular 3-way view and full storage behind each mirrored door. #S8

REGULAR $87.95 **$77.95**
6635

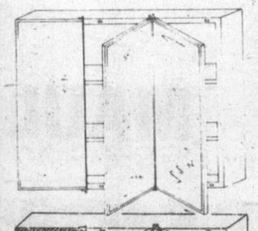

CHROME TRIMMED MIRROR CABINET

Chrome trimmed 36" mirror medicine cabinet, provides storage space behind 3 mirrored doors, glass shelves behind each wing. Surface mount model. 36DCT/6648

REGULAR $119.95 **$99.95**

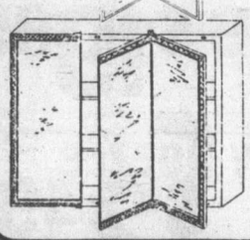

DELUXE MIRROR CABINET

Surface mount 36" mirror medicine cabinet, designed to add a touch of elegance to your bath area. Attractive simulated wood trim, glass shelves for full storage use behind each wing-mirrored door.
36 DWT/6651

REGULAR $139.95 **$119.95**

SHOWER STALLS

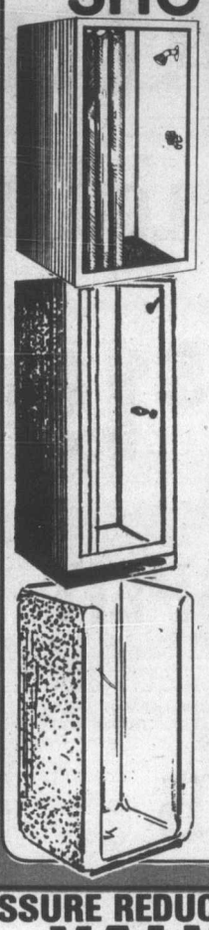

METAL SHOWER STALL

Heavy guage steel cabinet, will give yea satisfactory service. Complete with taps, sh head and curtain. With structural foam base x 30" 6538

REGULAR $84.95

$74.95

ABS SHOWER STALL

Sturdily constructed to give years of satisfac Cabinet is durable ABS. White, with struc foam base. Complete with fittings and cu 30" x 30" 6541

REGULAR $104.95

$89.95

FIBREGLASS STALL

Heavy 32" x 32" white fibreglass shower complete with drain. You will never have to v about staining with this shower stall. Approved.
6554

$199.95

Add $20.00 for gold or bone. 7715

Anti-syphon

BALLCOCK

12", W-1B1-P/6703
REGULAR $7.95

$6.49

Aqua Line

FLAPPER TANK BALL

39-2201/6716
REGULAR $1.79

$1.49

PRESSURE REDUCING VALVE

Reduce your high water pressure. #D06 FT¾"/6693

Reg. $29.95 **$24.95**

Shower

CURTAIN ROD

Complete with fittings and chr plated rod.

6729 **$3.8**

IT'S KITCHEN FIXIN' TIME

KITCHEN FAUCET

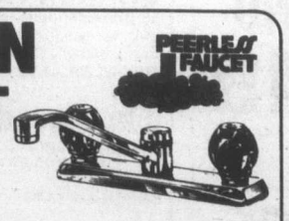

Two handle faucet for 3 hole sinks with Duralac knob handles. Complete with installation instructions. #9210/6664

REG. $28.95 **$24.95**

FOR A CAREFRE KITCHEN MERILLA KITCHEN CABINET

Remodeling your kitchen is a big job, so why not with quality Merillat Kitchen Cabinets from Th Merillat Cabinets are available in two popular s both feature: a leisure-time interior of tough vinyl f carefree beauty- slide-out trays; adjustable she self-closing hinges. Bring in the dimensions of yo and the knowledgeable staff at Thunderbird will pr with free layouts and estimates. Come in an yourself! #4006

Merillat

35%
Di
Lis

A Grade

WHITE TOILET

CSA Approved reverse-trap closet combination is an excellent buy right now at Thunderbird. Less seat.

7579

$44.95

DECK FAUCET

Washerless, two handle lavatory faucet with Duralac knob handles. Illustrated instructions and 5 year warranty.
#9600/6677
Reg. $23.95 **$21.95**

BATH FAUCET

Two handle bath valve, and tub filler with diverter.
#9710/6680
Reg. $36.95 **31.95**

SHOWER MASSAGE

by Water Pik®
Easy to install, adjustable showerhead
SM2/6127 **$19.95**

INSTAPURE

By Water Pik

Removes sediment, chemicals and contaminants from your drinking tap water.
#F1/6211 Reg. $34.95

$29.95

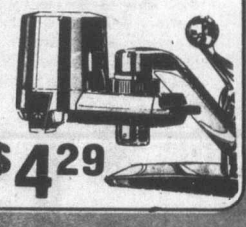

Instapure Replacement Filters R1/6224 **$4.29**

STYLISH VANITIES

SINGLE DOOR 16" x 20" VANITY

Sturdily constructed 16" x 20" single door white vanity with 17" x 21" white and gold cultured top. Less fittings

6509
REGULAR $69.95

$62.95

TWO DOOR 18" x 24" VANITY

18" x 24" two door vanity in white with gold trim complete with 19" x 25" cultured marble top. Less fittings. Install it yourself and save!
6525
REGULAR 99.95

$89.95

HOMESTEAD OAK VANITY

For Traditional Bathroom Elegance 36" vanity with 22" x 37" cultured marble top, elegantly styled oak vanity features 3 doors, 2 drawers and 2 pull-out trays. Less fittings. VBT36

6486/7210

$299.95

POLYBUTYLENE PIPE

The versatile NEW way to plumb your home. By the foot or coil 6732 **24¢ ft.**

Prices in effect May 30 to June 18,1979

Thunderbird reserves the right to limit quantities. Prices subject to stock on hand. Prices may vary between Thunderbird stores, due to shipping and/or other factors.

ISE
IN-SINK-ERATOR®

INSINKERATOR

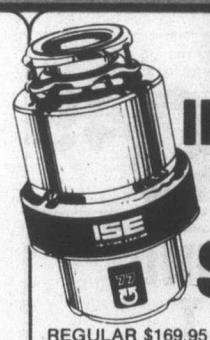

With 5 year warranty. Hardworking #77 has automatic reversing action, corrosion protection, rugged ½ horsepower motor. #6457

REGULAR $169.95 **$154.95**

Badger 1

GARBAGE DISPOSAL

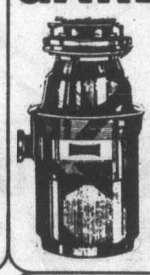

Install this 1/3 horsepower unit in your sink, and you can dispose of most kitchen refuse quickly and easily. 6460
REGULAR $59.95

$54.95

STAINLESS STEEL SINKS

Stainless steel mirror finish kitchen sinks are an excellent buy right now at Thunderbird. Install one yourself and save.

SINGLE BOWL SINK WITH LEDGE
20" x 20½" x 7" with strainer. #301/6606

$29.95

DOUBLE BOWL SINK WITH LEDGE
20½" x 31" x 7" with strainers #309/6619

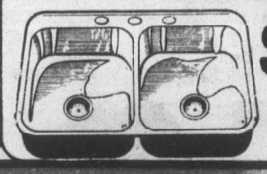

$57.95

Simplicity

BUILT-IN DISHWASHER

This energy-saving built-in dishwasher features 6 cycles, twin spray arms, large capacity, soft food disposer, removeable cutlery basket, overflow valve, quiet operation. With 2 year parts and 5 year liner warranties. X-110/6444

$339.95

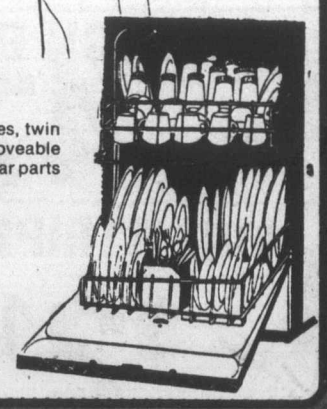

DO·IT·YOURSELF
ELECTRICAL SAVINGS

100 AMP 32 CIRCUIT

DISTRIBUTION PANEL WITH MAIN BREAKER

Package includes the 100 amp main breaker and the 32 circuit distribution panel Thunderbird's knowledgeable staff can supply you with the know-how to do-it-yourself. #6075

$54.95

200 AMP 40 CIRCUIT

DISTRIBUTION PANEL WITH MAIN BREAKER

Add more circuits to your home by installing a 200 amp main breaker and 40 circuit panel package from Thunderbird. 6745

$109.95

Multi-Outlet Convenience Provided Safely

POWER BAR

CSA Approved power bar allows you to use 5 receptacles through this one outlet, complete with 15 amp main breaker. /6907

$18.88

930 CFM

ATTIC VENTILATOR

COOLER! HOT! ENERGY SAVING

Thermostatically controlled attic ventilator cools attic and reduces running time for air-conditioning during hot weather. Non air-conditioned homes can also be kept cooler and more comfortable by removing super-heated attic air. #6761

REGULAR $79.95

$69.95

MODERNIZE YOUR KITCHEN

30" 2 Speed

RANGE HOODS

Attractively styled range hoods will add convenience and beauty to your kitchen. Remove cooking odors quickly with a range hood in your choice of white, avacado, gold or almond colours.

DUCTED 6787 **$27.88**

DUCTLESS 6813 **$33.88**

GARD SITE Early Warning

SMOKE DETECTOR

Battery operated smoke detector sounds a piercing alarm when smoke levels rise above 2%. Indispensable for the protection of your home and family. #6826

BONUS OFFER: With every Gard Site Smoke Alarm purchased, you will receive a $5.00 Manufacturer's Rebate Coupon. Further details at your local T-Bird store.

$15.88

50 CFM

BATH FAN

Helps keep the air in your bathroom fresh. #650-SP 6800

$10.49

Prices subject to stock on hand. Thunderbird reserves the right to limit quantities. Prices on some advertised products may vary between Thunderbird stores, due to shipping and/or other factors.

Thunderbird may at certain times be out of an advertised product due to circumstances beyond our control. We apologize for any inconvenience this may cause you, and wherever possible, we will issue rainchecks.

OCTAGON BOX

4-0" with clamps #54151L/6842

49¢ ea.

S.P. SWITCH

IVORY #6855

47¢ ea.

GROUND FAULT INTERRUPTER RECEPTACLE

Allows you to use electrical appliances outdoors safely. Indoors, convert your existing bathroom razor outlet easily and use such appliances as hair dryers or curling irons. #6897

$44.95

SWITCH BOX

2½" with clamps 1104LLEN/6839

47¢ ea.

RECEPTACLES

IVORY #6868

45¢ ea.

WIRE STRIPPERS

#724/6871

$2.49 ea.

CIRCUIT TESTER

GT20/6884

$10.95

Prices in effect May 30 to June 18, 1979

CHARGEX master charge

BRIGHTEN YOUR HOME WITH LIGHT FIXTURES

'TIFFANY' FIXTURES

STYLE A

Add the classic grace of an antique finished Tiffany-style lamp to your home. The 8 petal dome comes complete with an 8" white opal globe. Available in 4 popular colours.
PL7106/6910

$69.95

STYLE B

For a more antiqued look, style B includes the above features and is decorated with 8 full-colour Rennaisance vignettes on a white background. PL7106/6923

$89.95

6 LIGHT CERAMIC FIXTURE

This beautifully styled fixture is made of Italian pottery enhanced with multicoloured flowers, french hand-blown amber glass, and crimped rim supported by brass finish metalworks. PL5216/6936

$219.95

Attractive Carriage light design Flowtron CSA Approved

ELECTRONIC BUG KILLER

Flowtron is the answer to the ecological objection to harmful chemicals, sprays and poisons. The 25 watt ultraviolet light bulb attracts night flying insects in small areas. A Bait tray is included for attracting daytime flying insects. BK-1000/7074

$89.95

Contemporary

AZTEC GOLD CHANDELIER

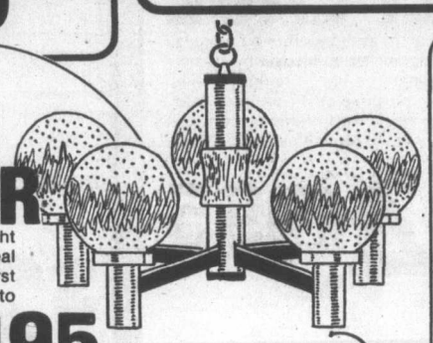

Modern styling and quality materials make this 5 light contemporary chandelier a winner. Constructed of real oak stems and accents, aztec gold metal, and sunburst glass globes. Add a modern, up-to-date appearance to your home. 172-835/6952

$124.95

'ANTIQUE' DOUBLE SWAG

Decorate with light....this double swag fixture has clear or amber glass globes, with Aztec Gold fittings. Similar to illustration. 564-431/6949

$29.95

#524-111/7032

For The Bathroom

DOUBLE SWAG

$15.95

BEDROOM SQUARE

2 light 12" square
#379-221/7029

$1.99

HALL LIGHT

6" opal glass globe
#372-922/7016

$3.77

BATH LIGHTS

13" channel glass #782-213/7058 **$3.88**

24" channel glass #781 214/7061 **$10.95**

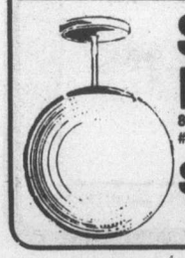

SWEDISH BALL

8" ball on stem #308-121/6994 **$5.97**

10" ball on stem #309-121/7003 **$9.95**

PORCH LIGHT

For your porch
724-511/7045

$2.77

Fashionable

5 GLOBE FIXTURE

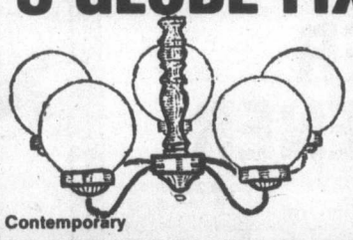

Fashionably styled dining light has five 6" globes of opal glass on an Ash centre-stem.
172/923/6965

$29.95

Contemporary

DINING ROOM LIGHT

This finely styled 5 globe dining light features Ash centre stem with raised optic-amber highlight glass.
172-933/6978/172-943/7197

$49.95

5 Light

KITCHEN-DINING LIGHT

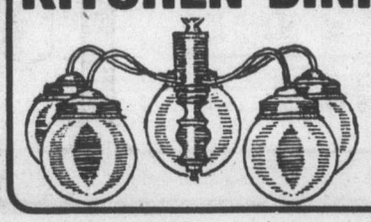

Brighten-up your eating area with this attractive 5 light, chain-drop fixture. Available in Gold, Avacado or Almond.
#172-821-22-23/6981

$44.95

HOME AND CABIN VALUES

Cast Iron
Traditionally Styled

PARLOUR STOVE

Rustic, charming fireplace adds the feeling of old world charm to your home. Fuel can be loaded from front or side. Complete with grate.

7142

$149.95

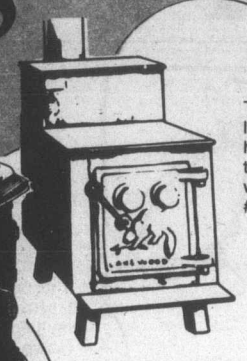

Airtight, Long Burning

STEPSTOVE

This airtight stove made of heavy guage steel and lined with fire brick may be your answer to high heating bills. The Stepstove's unique design makes the most of fuel and provides your home or cottage with warmth and two complete cooking surfaces. #7100

$379.95

Old Country Charm, 26"

FOR EFFICIENT ENERGY USE A FRANKLIN FIREPLACE

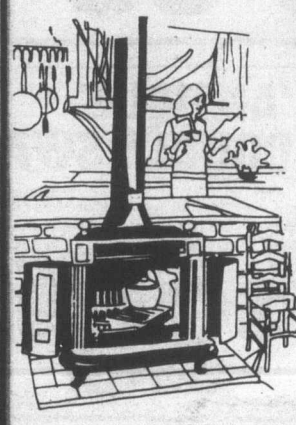

This highly efficient and decorative fireplace would be a welcome addition to any home. Standard equipment on each Franklin heater includes one all purpose cast iron grate and one cast iron boot with damper control. Interchangeable top or rear chimney opening.

7126

$149.95

Air Circulating 36"

ZERO CLEARANCE FIREPLACE

Energy saving designed fireplace circulates heated air into the home. Lined with refractory material on all sides. Easy do-it-yourself wall or corner installation. Other features: Zero clearance to combustibles, fine mesh draw screen and built-in ash guard. These fireplaces are an excellent investment in energy and money saving. DF36B

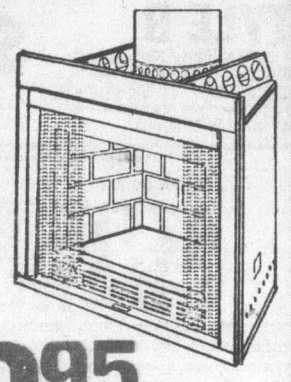

REGULAR $349.95

7087

$319.95

Filter Soft

WATER SOFTENER

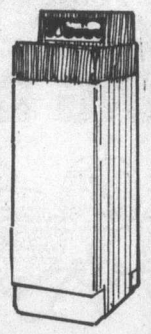

Enjoy the benefits of clean, soft water for drinking, cooking and cleaning. . . A Filter Soft Water Conditioner can pay for itself with the money and time you'll save with soft, conditioned water. If you live in a hard water area you need Filter Soft. XL20-5/7155.

$399.95

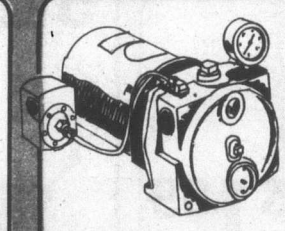

1/3 HP with 115 Volt Split-phase Motor

JET PUMP

FOR SHALLOW AND DEEP WELLS

The scientific hydraulic design gives unmatched efficiency at low operating cost. The impeller is the only moving part in Series PR pumps and is balanced for vibration-free, quiet performance. The result - less wear and longer life. PR1/7184

$159.95

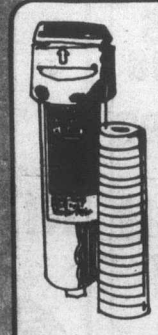

Aqua-Pure

WATER FILTER

The Aqua-Pure Water Filter can cure your water problems, eliminates - rust dirt, silt, sand and other particles from your home water system. Installs in main cold water line, providing clear, clean, sparkling fresh water. Complete filter valve-in-head model #AP100/7168

Reg. $46.95

$39.95

Shop now through 5.30 p.m. Sat., June 2, while quantities last.

Sears

SHOPPER STOPPER

Father's Day is June 17th

Father's Day Contest! Win a swivel recliner!

Fill out an entry form in the Men's Wear department at your nearest Sears store. Entries close June 16 at 4:00 p.m. Win Dad a recliner!

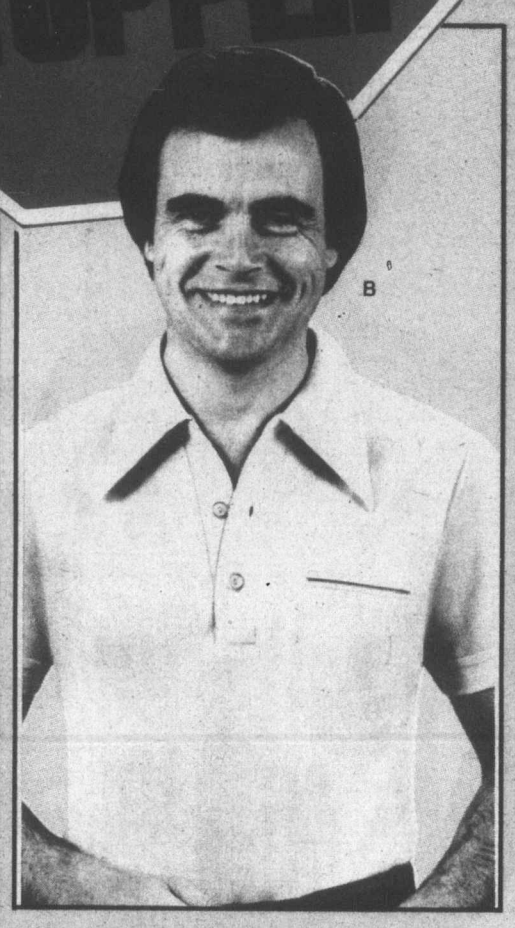

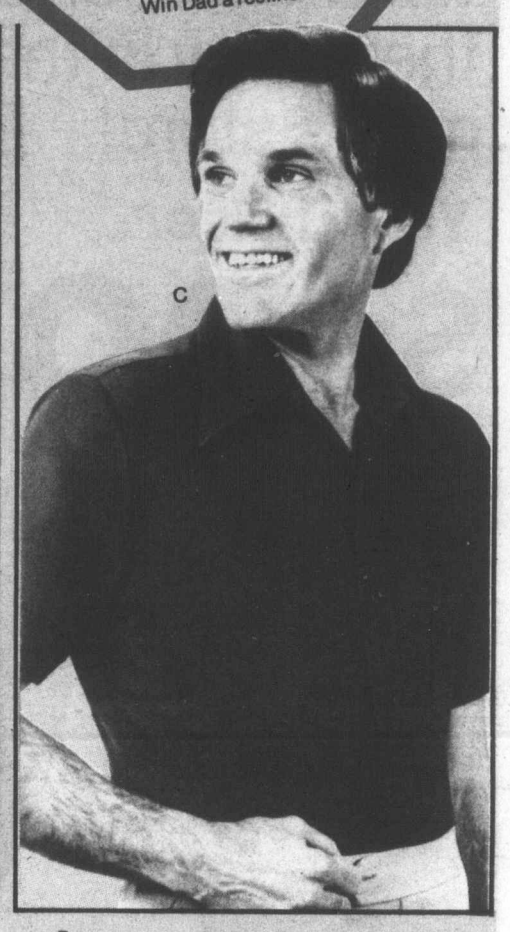

Save $3 to $4. Have a cool summer in a short sleeved shirt from Sears

Save $3 on our Premiere dress shirt in soft, cool polyester-and-cotton. Styled with a soft, spread collar and French front. Machine wash-and-dry. Blue/Tan, Tan/Green or Tan/Peach. Sizes 14, 14½, 15, 15½, 16½. 33R 024 717 B. Reg. $15.

The tie — get it from our selection of fashion ties in 100% polyester and polyester blends. Many patterns and colors, stripes, neats and tapestries. Save $2.51. 33R 063 720. Reg. $7.50; **$4.99.**

Save $3 on a sporty knit shirt with comfortable raglan sleeves. Made of 100% Dacron® polyester. Machine wash-and-dry. Tone-on-tone colors: White, Maize, Beige or Powder Blue. Chest sizes: 38, 40, 42, 44. 33R 033 124 B. Reg. $14.99.

Save $4 on a versatile sports shirt in rib-knit Dacron® polyester. Green, Rust, Powder Blue, White, Navy or Chocolate. Sizes: 14½(fits neck 14-14½), 15½(15-15½), 16½(16-16½), 17½(17-17½). 33R 028 309 B. Reg. $15.99.

11.99 each

Sears: Men's Furnishings(33).

Personal shopping only

Simpsons-Sears Ltd. Satisfaction guaranteed or your money refunded. 'Reg.' or 'was' refer to Simpsons-Sears prices.
24 Hour Teleshop VICTORIA 595-3161 • Hillside Centre, 3190 Shelbourne Street • Open daily 9:30 to 5:30; Wednesday, Thursday and Friday till 9.

Save $41 to $66

Sears
SHOPPER STOPPER

Just for you Dad . . . a super sale of 3-pc. spring suits including wools, polyester/wools, texturized polyesters. See them now in the men's store!

Your choice

$109

Regular $150 to $175

a. Start dropping large hints Dad, or if that proves futile get yourself down to your nearest Sears store for super savings on a new spring suit! You'll find a wide selection of styles as well as fabrics . . . designed to flatter and fit.
You'll also find a wide variety of colors . . . Blues, Browns, Beiges and Grays, in stripes, checks and solids. Sizes 38 to 46 to fit most builds. Hurry in for best choice!

Sears: Men's Dress Wear(45).

Personal shopping

Remember . . .
Father's Day
is June 17

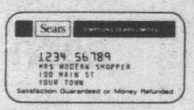

Charge it on your All Purpose Account

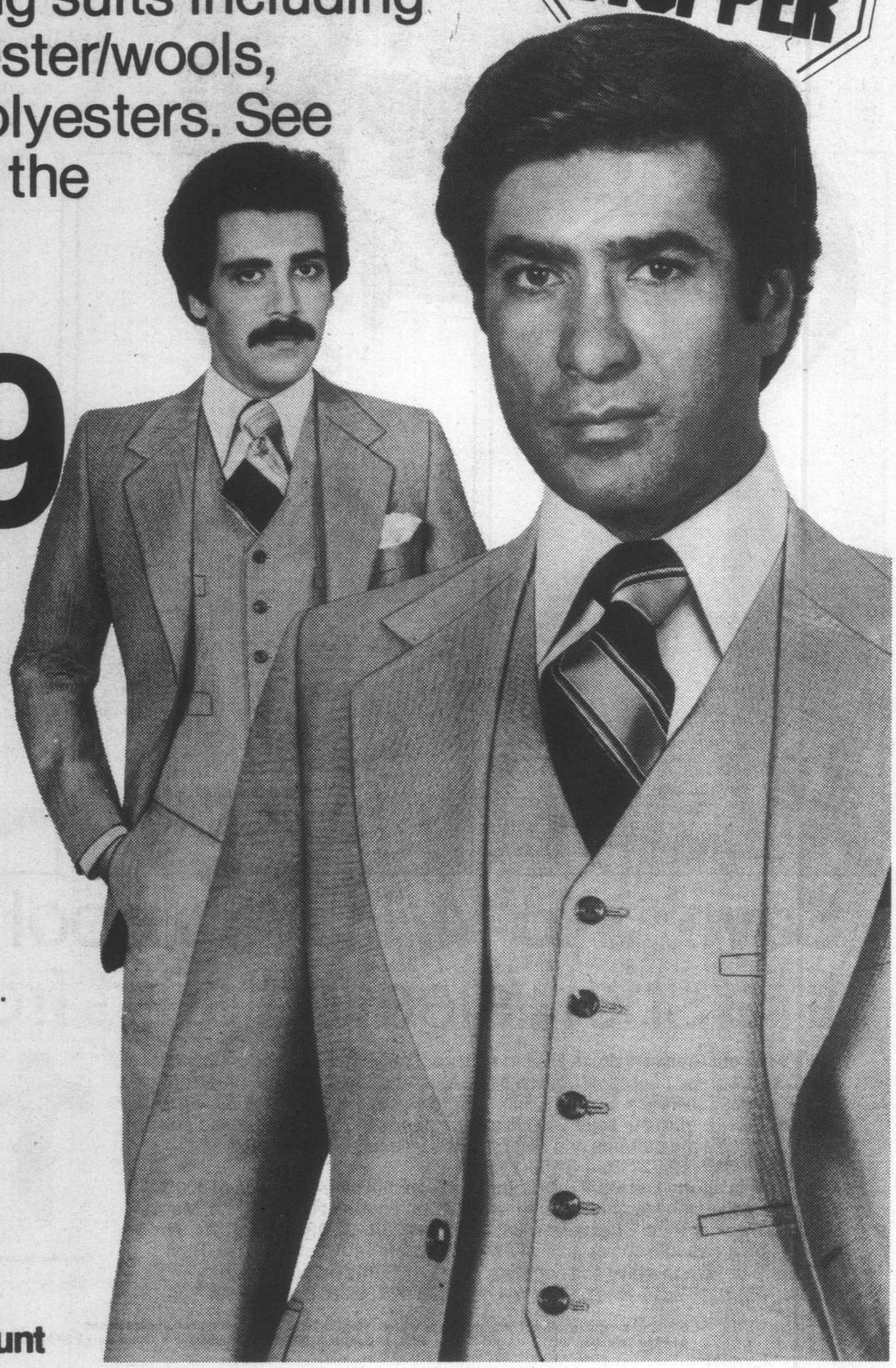

Save $8

Sears very best for Father's Day . . .

'Premiere' polyester and wool slacks!

24.99

Reg. $32.99
Regular fit

a. Take a close look. The quality and features rival the finest slacks on the market, and are now offered at an unbeatable price! Handsomely styled with 2 reinforced top welt pockets, double stitched for strength. Right hand inside change pocket; 2 back pockets — left side with button. 1¾" reinforced belt loops, (belt not included). Top-stitched side seams. 36" inseams, unfinished (we finish to fit). In colors Dark Brown, Black, Beige Mix, Light Grey or Blue. Regular fit: even waists 30-40". 41R 044 910 B.

Sears: Men's Casual Shop(41).

24 Hour Teleshop

a-Back hanger loop
b-Ban-Rol® double curtain waistband with 'Premiere' Griptex® shirt retainer
c-Reinforced full welt top pocket
d-'Premiere' logo, metal hang slug
e-Top stitched lapped side seam
f-Poly/cotton color-coordinated lining

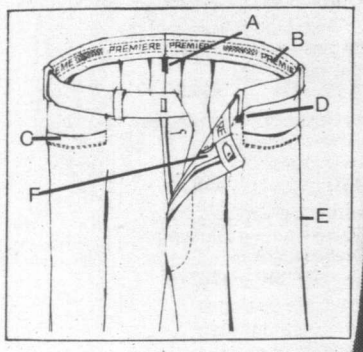

Sears

Shop now through Saturday June 2, while quantities last.

Dashing jewelry, superb watches, all sale-priced for Father's Day

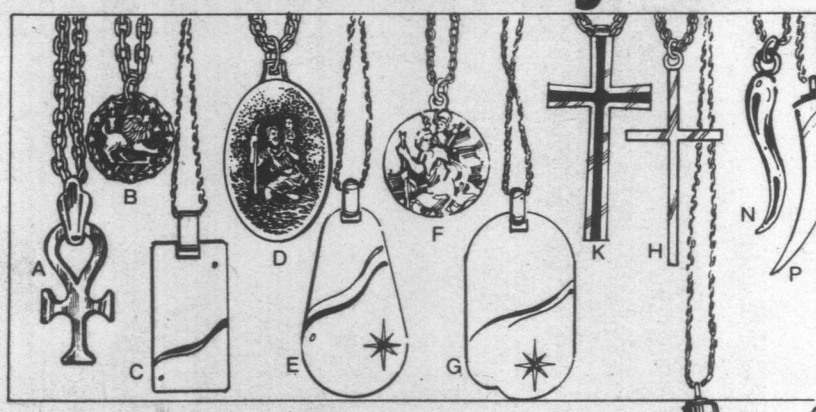

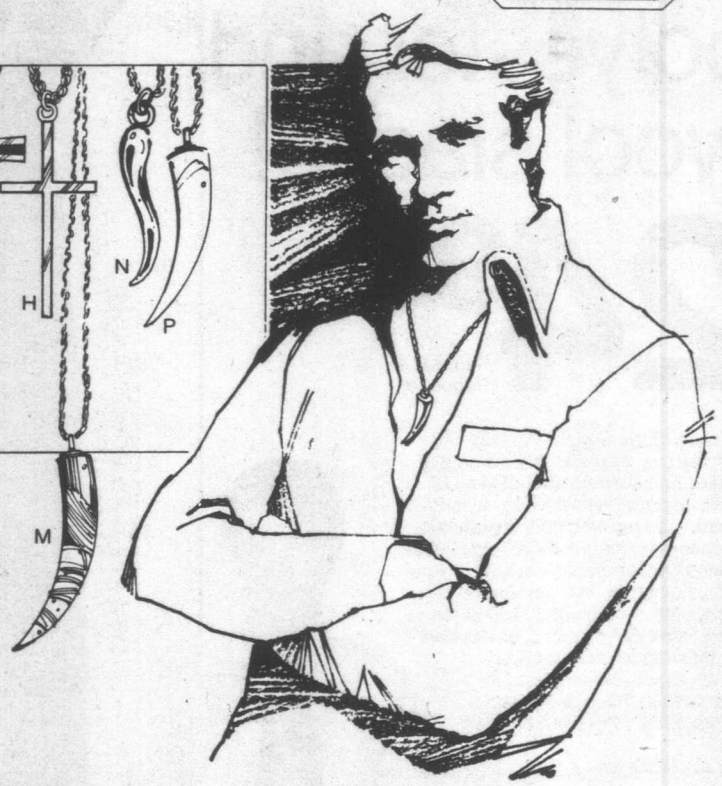

Save 25%

Men's pendants, 12 ways!

Description	Stock no.	Reg.	Sale
a Ankh	04R 030 189	$17.99	$13.49
b Zodiac	04R 030 197G	$11.99	$ 8.99
c Dog tag	04R 030 073C	$23.99	$17.99
d St. Christopher	04R 030 193	$15.99	$11.99
e Dog tag with diamond*	04R 030 195C	$35.99	$26.99
f St. Christopher	04R 030 074	$18.99	$14.24
g Dog tag with diamond*	04R 030 196C	$35.99	$26.99
h Cross on 20" chain	04R 030 075	$22.99	$17.24
k Cross	04R 030 187	$17.99	$13.49
m Tiger eye	04R 030 160	$17.99	$13.49
n Good luck horn	04R 030 147	$19.99	$14.99
p Ivory horn	04R 030 161	$17.99	$13.49

Styles a, b, d, and k are oxidized silver; c, e, f, g, h, n and p are sterling silver. C, e, g are also available gold filled. All on 18" chains, except h. *Suitable for engraving.

Save 25%

Men's Tradition Deluxe and Ladies' Tradition Roget watches

r. Men's automatic day-date watch. Handsome watch has black dial in Yellow Gold color top case; matching solid mesh bracelet. 17 jewels. Incablock shock protection. 04R 010 628. Was $129.99 ..... **$97.49**

t. Men's pocket watch. Engravable Yellow Gold color hunting case. Large, clear dial has 24-hour markings. Small second hand. 17-jewel movement. Incablock shock protection. 04R 010 839. Was $99.99 .... **$74.99**

u. Men's thin-line dress watch. Yellow Gold color top case; Brown degradé dial. Mineral glass crystal. Brown alligator-look strap. 17 jewels. Incablock shock protected. 04R 010 708 Was $74.99 ..... **$56.24**

w. Ladies' fashion watch. Yellow Gold color top case features elegant slim-line styling. Brown degradé dial; matching strap. 17 jewels. Incablock shock protected. 04R 011 635 Was $74.99 ..... **$56.24**

x. Ladies' 3-diamond fashion watch. Yellow Gold color top case is set with diamonds. Tapered semi-expansion bracelet has gold-filled top. 17 jewels. Incablock shock protected. 04R 011 820. Was $89.99 ..... **$67.49**

y. Ladies' fashion watch. Stylish square black dial in Yellow Gold color top case. Has integrated mesh bracelet. 17 jewel movement. Incablock shock protected. 04R 011 633. Was $109.99 ..... **$82.49**

Sears: Jewelry(4). 24-Hour Teleshop.

Caribbea III by Samsonite . . . a great gift for Father's Day

Save 25%

31.50 to 65.25

Reg. $48 to $87

Handsomely designed and totally functional . . . that's Caribbea III by Samsonite. Richly-grained soft-sided exteriors are wipe-clean vinyl. Self-repairing double polyester zippers lock together; frames are guaranteed not to twist out of shape. There's a wide buckle centre strap on the larger pieces to give added support. Soft-touch handles and luggage tags on all pieces. Tailored interiors. State color choice from chart below.

a-26" companion. 14R 055 362 C. Reg. $80 ..... **$60**
24" comp. (not shn.). 14R 055 361 C. Reg. $72 .. **$54**
b-20" carry-on. 14R 055 360 C. Reg. $62 ..... **$46.50**
c-Gadgeteer. 14R 055 273 C. Reg. $42 ..... **$31.50**
d-26" 3-suiter. 14R 055 363 C. Reg. $87 ..... **$65.25**
e-20" commuter. 14R 055 269 C. Reg. $69 ..... **$51.75**
f-Ladies' beauty-pak. 14R 055 366 C. Reg. $58 .. **$43.50**

	Camello Tan	Cocoa Brown	Indigo Blue	Bordeaux Wine	Marino Blue
a-Companions	x		x	x	x
b-Carry-on	x	x	x	x	x
c-Gadgeteer	x		x	x	x
d-3-suiter	x	x	x	x	
e-Commuter	x	x	x	x	
f-Beauty-pak	x		x	x	x

Samsonite

g. Save $2.74. Tag-A-Long wheels. Attach quickly to large cases to make travelling easier. 14R 055 364. Reg. $10.95 ..... **$8.21**

Sears: Luggge(14). 24-Hour Teleshop.

Father's Day is June 17th

Save $10

Ready for a riding experience? Sears has a bike for you . . .

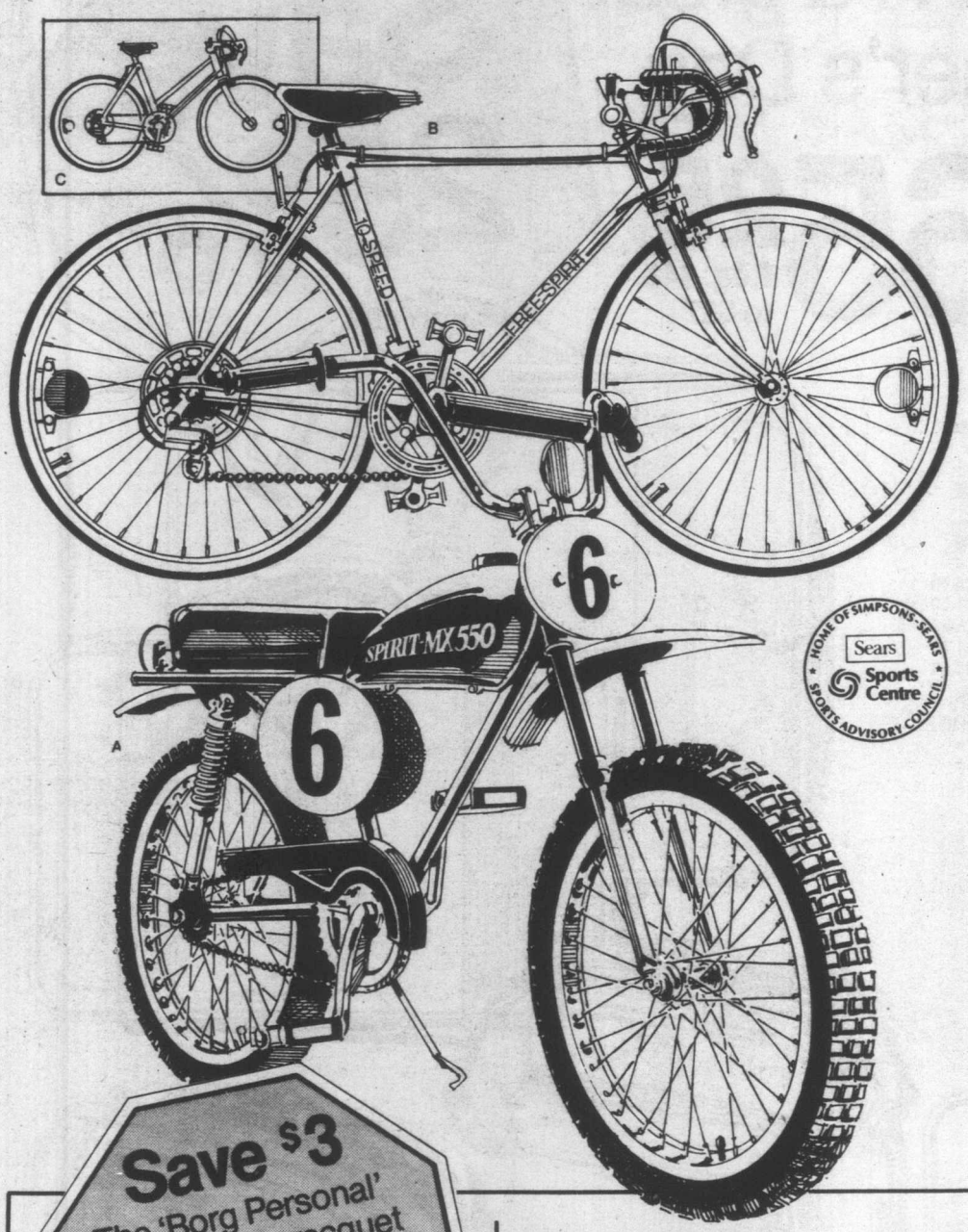

HOME OF SIMPSONS-SEARS
Sears Sports Centre
SPORTS ADVISORY COUNCIL

Men's or Ladies' 10-speed racer

119.99 Reg. $129.99

b-c. Free Spirit adult 10-speed with Light Blue steel lug frame. Dual position alloy brake levers. Suntour 10-speed derailleur gears with shift levers mounted on handlebar stem. 360° reflector kit. 21" frame.
b. Men's, centre pull brakes. 06R 027 926.
c. Women's, side-pull brakes. 06R 027 927.

'Moto Cross' style bike for kids!

109.99 Reg. $119.99

a. Youngster's 'moto-cross' design with heavy-duty spring-loaded front shocks, low-profile MX-style handlebars, Red plastic imitation gas tank. 3 Yellow number plates with asst'd. numbers. 'MX' knobby Blackwall tires. 360° reflectors for safety. Take advantage of the saving! 06R 027 680.

Sports Center(6). 24-Hour Teleshop.

Sears Best

d. Child carrier. Sears best bicycle carrier. Seat detaches leaving carrier in place. Seat belt, spoke covers. For child up to 40-lb.
06R 028 870 . . . . **$27.99**

e. Bike carrier. Permanent installation with pull-out steel rack and frame. Holds two bikes; fits most cars.
06R 028 785 . . . . **$13.99**

Save $3

The 'Borg Personal' wood tennis racquet

59.99 Reg. $62.99

f. Ash, Maple and fibre ply; Armadyn reinforcing. 8" cowhide grip in 4 3/8, 4 1/2, 4 5/8". 06R 072 111.

g. Save $2 on 'Australian' tennis bag. Canvas duck, plasticized interior. Outside racquet, ball pockets. Blue. 06R 072 094.
Reg. $13.99 . . . . . **$11.99**
h. Men's tennis glove. Improved wrist support. Terry cloth back; stretch wrist band;
06R 072 365 . . . . . **$6.99**
j. 'Australian' tennis balls by Spalding. Maximum durability; 'Australian Gold'. Tin of 3.
06R 072 370 . . . . . **$4.79**

Big tennis savings!

Save $7. 'Canadian Pro' racquet

k. Wood racquet with quality nylon stringing. 8-ply fibre reinforced construction, leather grip. Incl. protective head cover. Asst'd. grip sizes. 06R 072 512.
Reg. $26.99 . . . . . **$19.99**

Save $4. Light metal racquet

m. Anodized aluminum frame, welded for strength. Cross-braid nylon stringing. Cowhide leather grip in asst'd. sizes. A great buy! 06R 072 115.
Reg. $19.99 . . . . . **$15.99**

Save $5. Kawasaki 'Conquerer'

n. A trusted name in the world of tennis. Lightweight Gold color aluminum frame; Black leather grip, nylon stringing. Asst'd. grip sizes. 06R 072 115.
Reg. $29.99 . . . . . **$24.99**

Sports Centre(6). 24-Hour Teleshop.

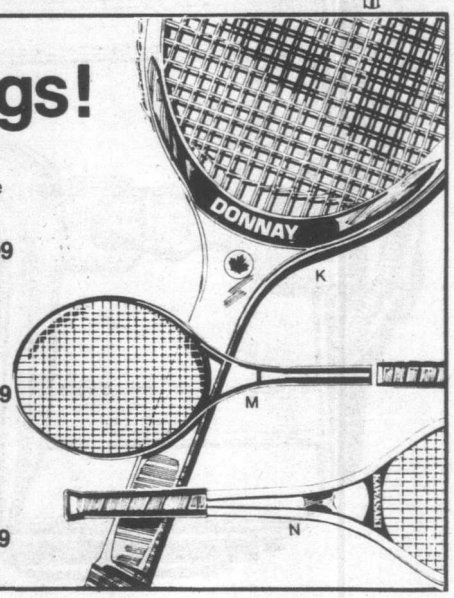

For Dad, the best from Canon... 35mm cameras, lenses, accessories

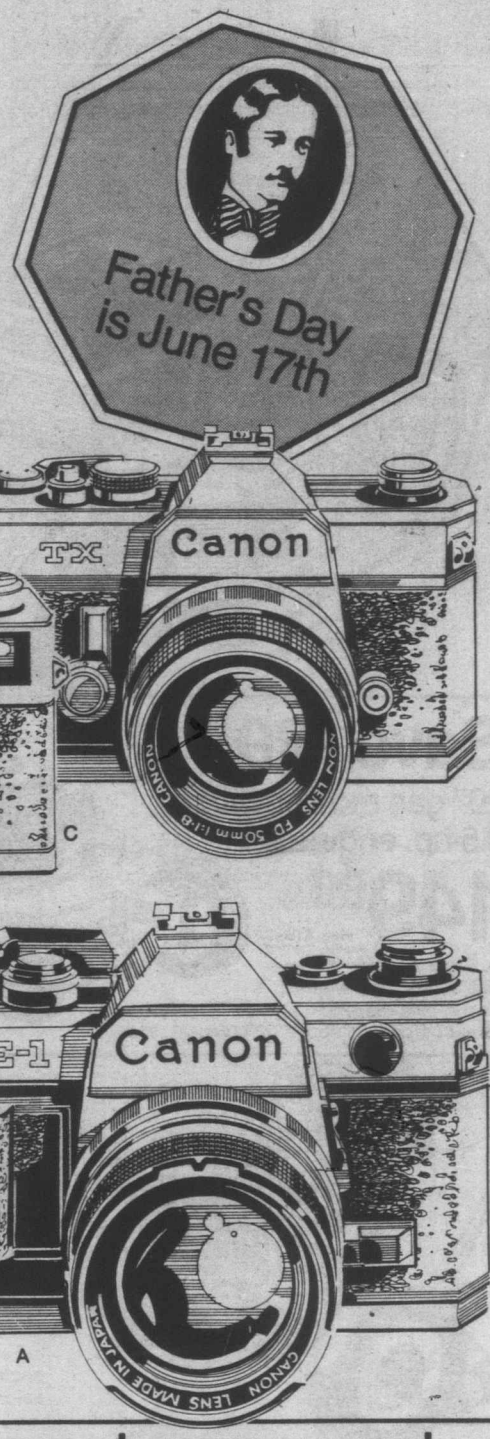

Save $50

Canon's AE-1 camera . . . the fully automatic SLR

349.99 Reg. $399.99

a. Features automatic exposure control: You set the shutter speed, the camera selects the proper f-stop. Shutter speeds from 1/1000 sec. to 1, 2, and B. Standard 50mm, f/1.8 lens with bayonet mount. Hot shoe; self timer, case and strap. 03R 011 336. **Save $15 on Speedlite 155A flash.** For AE-1 and AT-1 cameras. Computerized for proper exposure. 03R 011 355. Reg. $89.99 . . . . . **$74.99**

Save $20. Canon TX SLR

b. Has match needle through-the-lens metering for accurate light measurement. Shutter speeds from 1/500 to 1 sec. and B. 50mm, f/1.8 lens. Hot shoe, case. 03R 011 339. Reg. $269.99 . . . . . **$249.99**

Save $10. The Canonet 28

c. 35mm rangefinder camera sets correct f/stop and shutter speed automatically. Shutter speeds 1/30 to 1/620 sec. 40mm f/2.8 Canon lens. ASA 25-400. 03R 011 090. Reg. $139.99 . . . . . **$129.99**

d. Canonlite D flash. Fits Canonet 28 camera. Automatic flash control assures correct exposure without calculating guide numbers. 03R 017 833 . . . . . **$39.99**

Save $15 to $30

Canon FD automatic lenses

Get top optical quality with FD lenses . . . made to fit Canon cameras. Each with lens hood, case.

e. Canon 35mm f/3.5 wide angle lens. 03R 011 151. Reg. $149.99 . . . . . **$134.99**

f. Canon 135mm f/3.5 medium telephoto lens. 03R 011 152. Reg. $189.99 . . . . . **$169.99**

g. Canon 200 mm f/4 telephoto lens. 03R 011 153. Reg. $219.99 . . . . . **$197.99**

Sears: Cameras(3). 24-Hour Teleshop.

Just say 'Charge it' on your handy Sears All-Purpose Account.

Save on photography accessories

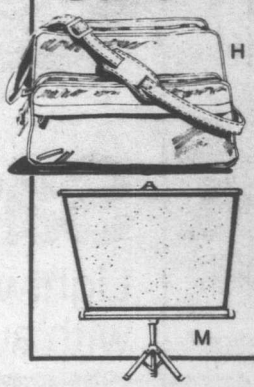

h. Save $3 on soft gadget bag. For 35mm SLR camera. Large zip pockets; shock padding. 03R 017 164. Reg. $24.99 . **$21.99**

j. Save $2 on Optex 500 tripod. Lightweight, compact, folding. Sturdy aluminum. Panhead. 03R 017 424. Reg. $19.99 . . . . . **$17.99**

k. Save $6 on accessory kit. Incl. skylite and polarizing filters, lens hood, brush, etc. 03R 017 781. Reg. $25.99 . . . . . **$19.99**

m. Save $5 on screen. Matte White screen with adjustable tripod stand. 50" x 50". 03R 017 583. Reg. $29.99 . . . . . **$24.99**

Sears: Cameras(3). 24-Hour Teleshop.

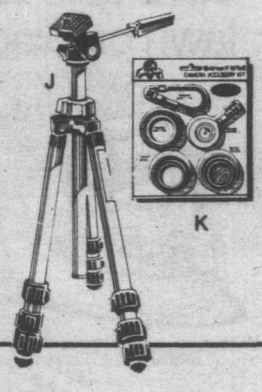

Sears **SHOPPER STOPPERS**

Prices in effect now through 5:30 p.m. Saturday, June 2. Shop or phone Sears today!

Sears

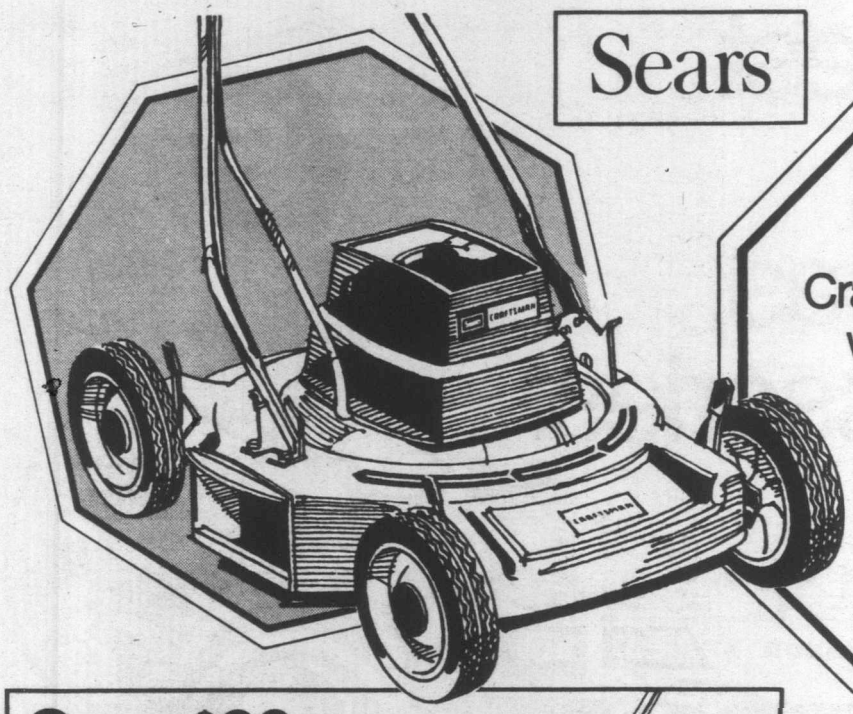

Save $20

Craftsman 18" electric mower with 'Power Boost' motor

124.99 Reg. $144.99

a. Quality Craftsman mower gets you through the heaviest lawns. Simply flip the 'Power Boost' switch for added power when it counts. 09R 055 976.
Grass catcher for above.
09R 058 619 ..... **$18**

Hardware(9). 24-Hour Teleshop.

Save $20

20" gas mower with 3.5-hp. engine

149.99 Reg. $169.99

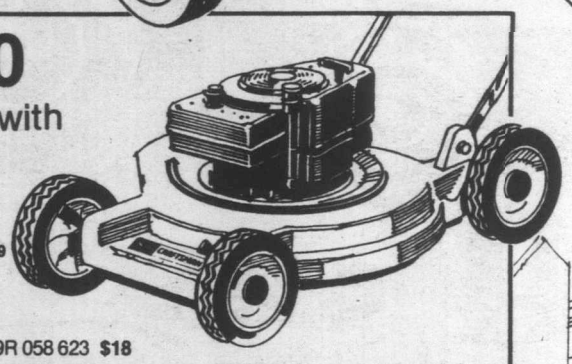

b. Eager-1 engine; Easy-pull starter, cold weather assist. 09R 056 828.
Grass catcher for above. 09R 058 623 **$18**

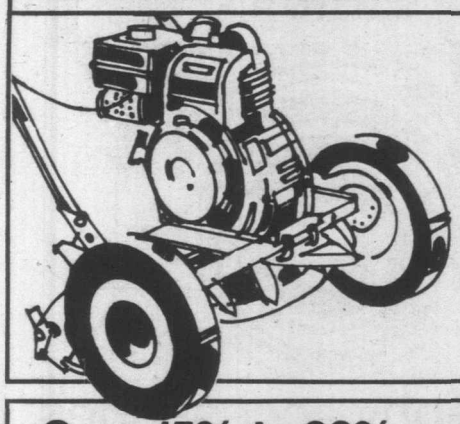

Save $30

Craftsman 5-blade gas reel mower

329.99 Reg. $359.99

c. Easy-start 7.5-cu. in. 4-cycle engine. Recoil starter; adjustable wheels. 09R 057 372.

Save 15% to 23% on garden and lawn care equipment. Sears has it!

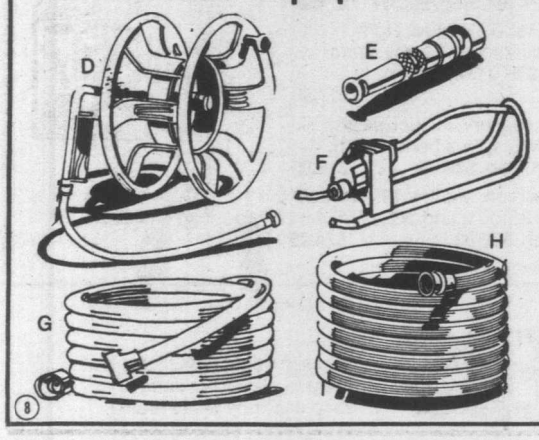

d. Hose reel. Wall-mount reel; takes 150' of ½" hose. 09R 050 123.
Reg. $15.99 ..... **$12.99**

e. Hose nozzle. 3½" long, solid brass deluxe nozzle. 09R 050 802.
Reg. $1.99 ..... **$1.69**

f. Sprinkler. Oscillating action covers up to 2,800 sq. ft. 09R 050 958.
Reg. $12.99 ..... **$9.99**

g. 50' hose. ½" rubber vinyl. Lightweight, flexible. 09R 050 762.
Reg. $10.99 ..... **$8.99**

h. 25' hose. As above. 09R 050 761.
Reg. $6.99 ..... **$5.49**

Hardware(9). 24-Hour Teleshop.

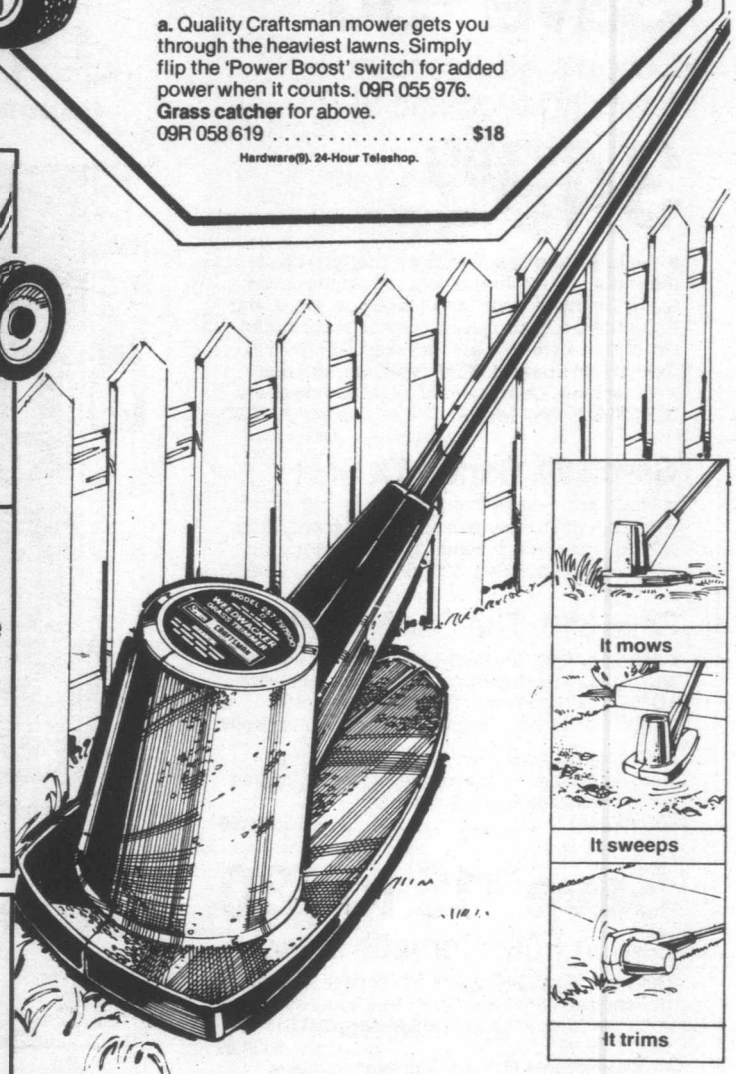

Save $10

Lightweight Weedwacker with automatic line feed

j. Trims, edges, mows — and you don't have to bend over. Ideal for hard-to-reach places. Safe nylon cord whip-cord, with 'Tap-n-Go' line feed. Cuts 16" swath. Double insulated motor; helper handle. 09R 051 596.

59.99 Reg. $69.99

Hardware(9). 24-Hour Teleshop.

Save Dad time and work with Sears dependable lawn and garden tractors

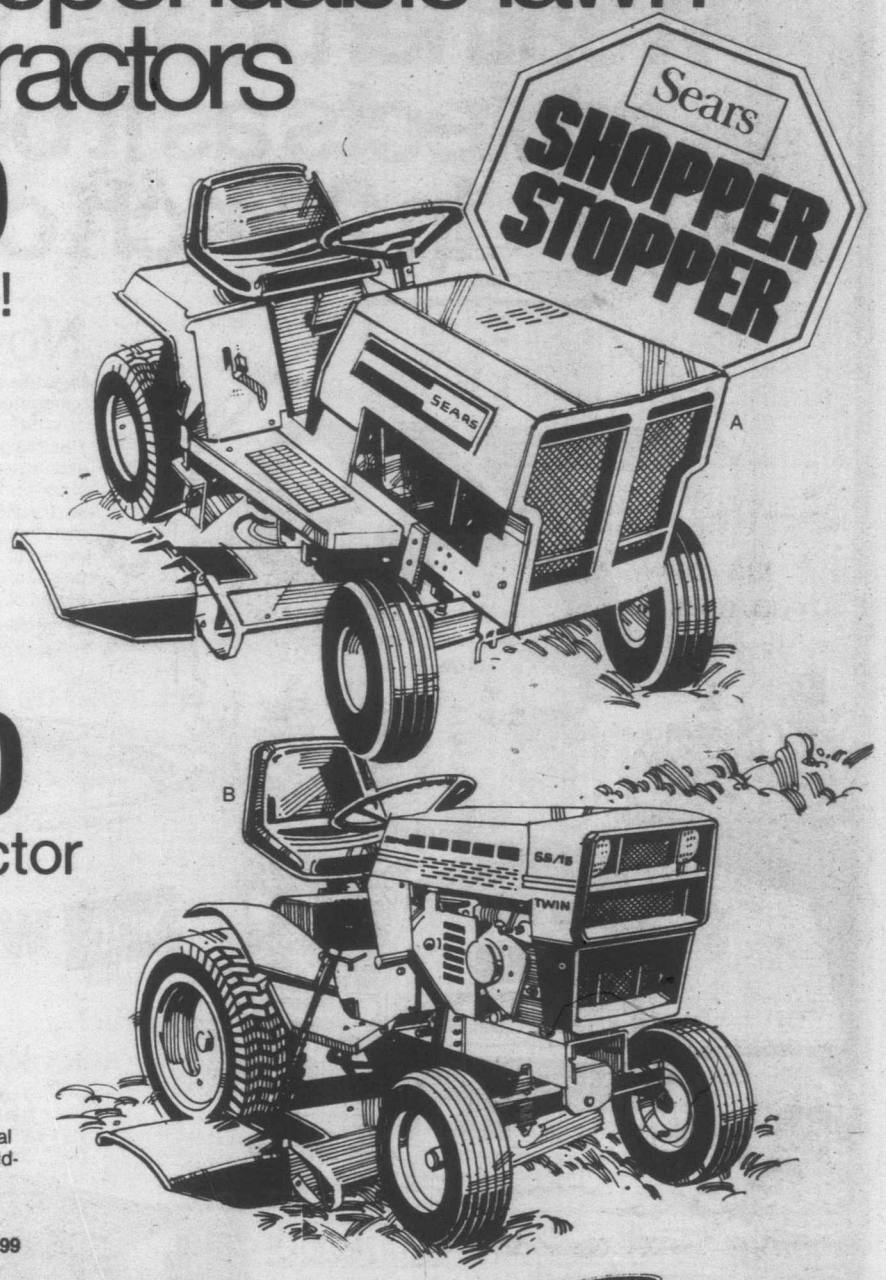

Save $180

Dad's little lawn helper!
Sears 8-h.p. tractor.

1149.99

Reg. $1329.99

a. Rugged tractor with 5 forward speeds, neutral and reverse. Adjusts cutting height from driver's seat. 36" wide twin-blade rotary mower cuts your grass quickly and easily. Take advantage of the savings! 09R 060 825.

Save $330

Sears 16-hp garden tractor with 2-cylinder motor

$2299

Reg. $2629

b. Dependable twin-cylinder engine with 6 forward speeds, neutral and 2 reverse speeds. Automotive-type valves reduce carbon build-up. Oiling system forces oil to bearings under pressure. Service time meter. 09R 060 820.

c. Save $60 on 42" mower (not shown) fits Sears 12-19.9-hp. tractors. 09R 064 354. Reg. $559.99 ..... **$499.99**

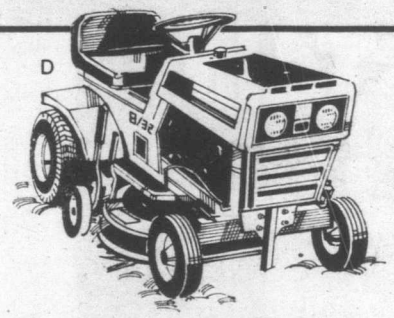

d. Save $120 on 8-hp ride-mower.
Rear discharge riding mower with 3 forward speeds, neutral and reverse. 32" twin-blade mower. Electric start engine with trickle-charge system. 09R 065 806.
Reg. $1079.99 ..... **$959.99**

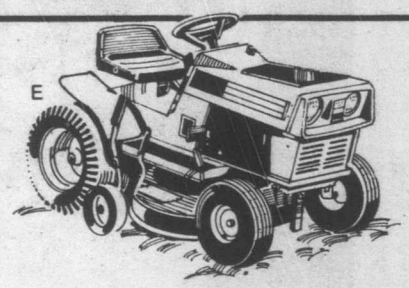

e. Save $150 on 10-hp ride-mower.
Rear discharge riding mower with 3 forward speeds, neutral and reverse. 36" wide cutting head. Handy electric start engine. Shop now and save! 09R 065 808. Reg. $1259.99
Reg. $1259.99 ..... **$1109.99**

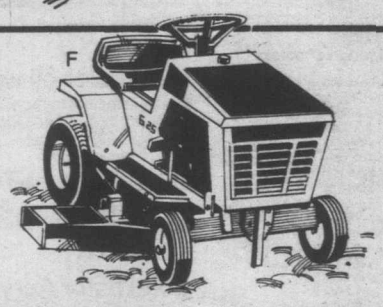

f. Save $62 on 6-hp ride-mower.
Side discharge mower with single forward speed, neutral and reverse. 26" wide cutting head. Manual recoil start engine. Handy tow hitch. Shop Sears and save! 09R 065 800.
Reg. $779.99 ..... **$717.99**

Hardware(9). 24-Hour Teleshop.

Sears

1/2 Price!

Weatherbeater wood stain protects as it beautifies. In 24 rich colors

7.49

Reg. $14.99
Quart. Reg. $4.69
Now $2.34

Now through Saturday!

Beautifies and protects against the elements, penetrates and seals surfaces. Can be used on unfinished or previously stained wood. Touch-dry in 4-6 hours. Semi-Transparent finish allows the natural beauty of the grain to show through. One gallon covers wood to 500 sq. ft.; one quart up to 125 sq. ft. In colors to match most decorating needs. Yours now at an incredible half-price saving — choose from 3 finishes: Oil Base Solid; Oil Base Semi Transparent or Acrylic Latex Solid. At Sears today!

Father's Day is June 17th

Sears: Paints(30). 24-Hour Teleshop.

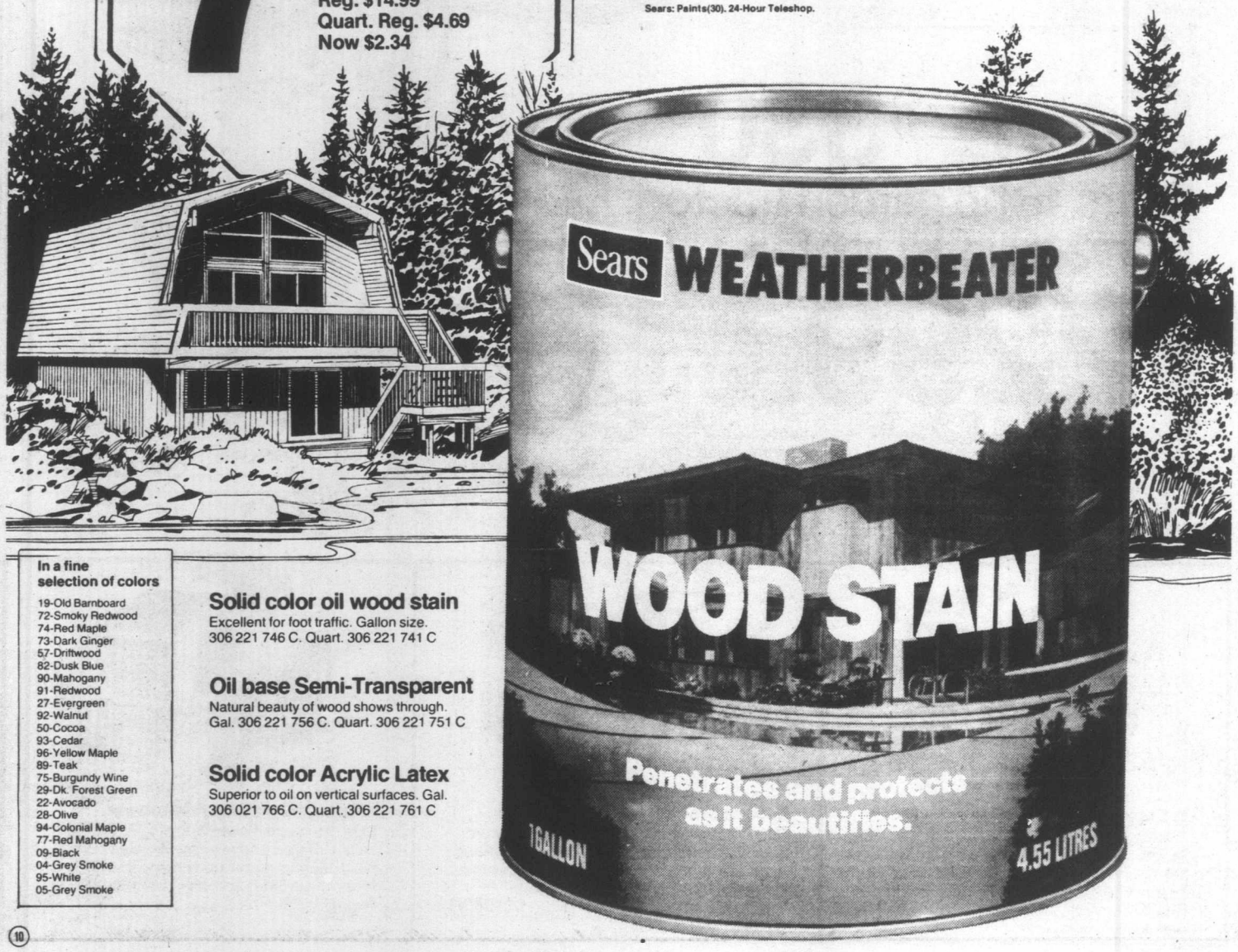

In a fine selection of colors

19-Old Barnboard
72-Smoky Redwood
74-Red Maple
73-Dark Ginger
57-Driftwood
82-Dusk Blue
90-Mahogany
91-Redwood
27-Evergreen
92-Walnut
50-Cocoa
93-Cedar
96-Yellow Maple
89-Teak
75-Burgundy Wine
29-Dk. Forest Green
22-Avocado
28-Olive
94-Colonial Maple
77-Red Mahogany
09-Black
04-Grey Smoke
95-White
05-Grey Smoke

Solid color oil wood stain
Excellent for foot traffic. Gallon size.
306 221 746 C. Quart. 306 221 741 C

Oil base Semi-Transparent
Natural beauty of wood shows through.
Gal. 306 221 756 C. Quart. 306 221 751 C

Solid color Acrylic Latex
Superior to oil on vertical surfaces. Gal.
306 021 766 C. Quart. 306 221 761 C

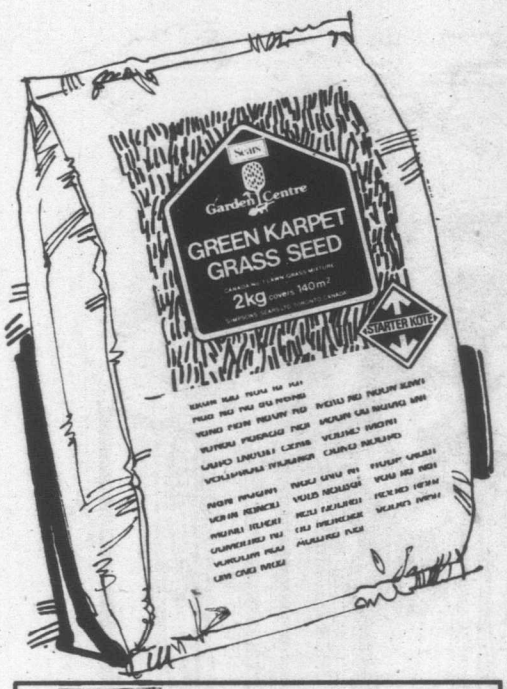

Save $6

'Green Karpet' grass seed, on sale now

10.99
2-kg bag
Reg. $16.99

a. 'Starter Kote' is a seed coating containing a starter fertilizer. Promotes higher germination and seedling vigor, for a thick durable lawn. Covers abt. 1,540 sq. ft. for new lawns, and 3,080 sq. ft. for reseeding existing lawns. 71R 015 252.
b. Save $14 on 5-kg Green Karpet seed. 71R 015 255. Reg. $39.99 ..... **$25.99**

Garden Shop(71). 24-Hour Teleshop.

Value! Peat moss*

c. Improves soil drainage while retaining moisture; binds sandy soils, loosens clay soils. 71R 029 088.
4-cu. ft. **$6.99**

Save 16%. Fertilizer*

d. 'Barnyard' fertilizer ideal for general fertilizing of gardens, lawns. 100% organic. 15-kg. 71R 017 018. Reg. $2.99 **$2.49**

Save $1 on Gro bags

g. For growing almost anything! Supports to maturity. A space-saver! 71R 017 275. (Plants not incl.)

2.99
12 kg Bag
Reg. $3.99

Save 13% on manure*

e. 15-kg composted steer manure is an all-purpose organic soil conditioner. Won't burn. 71R 029 901.
Reg. $2.29 ..... **$1.99**

Broadcast spreader

h. Distributes seeds or fertilizer quickly and evenly. Cover large areas with ease!
71R 029 976 ..... **$36.99**

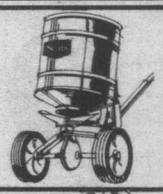

10-kg. lawn food*

f. 'Golf Green' lawn food for a thick, velvety, deep green lawn. Apply now!
71R 029 630 ..... **$8.49**

Hose-end sprayer

j. Lightweight and easy to use, sprayer effectively sprays liquid and wettable fertilizers, insecticides, etc.
71R 031 049 ..... **$6.49**

Save 16% to 20%

Alaska fish fertilizer 16-oz. **1.99** Reg. $2.39

k. 100% organic; will not burn when used as directed. Ideal for all types of plants. Buy now and save! 71R 029 915.
m. 32-oz. 71R 029 917. Reg. $3.49 ..... **$2.99**
n. 128-oz. 71R 029 918. Reg. $7.49 ..... **$5.99**

Garden Shop(71). 24-Hour Teleshop.
*Not avail. at Sears Capilano.
Delivery in Greater Metro areas only.

OUT OF STOCK MERCHANDISE
We make every reasonable effort to ensure that all merchandise is available at the time of advertising. We regret that due to unforseen shortages we may occasionally be unable to fill your order. We believe ample quantities of advertised items have been purchased for this event. However, to avoid disappointment we suggest you shop early.

IMPORTANT NOTICE
Some items, sizes and colors in this circular may not be available in all stores.

REMEMBER OUR GUARANTEE
Everything we sell has Simpsons-Sears Guarantee: Satisfaction or money refunded.

ADVERTISING ERRORS
We aim for the utmost accuracy in our advertising, but the occasional error can occur. Any error will be corrected as soon as it is recognized and customers ordering merchandise so affected will be advised immediately of correction.

Save $2

Solid Oak parquet floor is beautiful, strong

12.99
Pkg. Reg. $14.99

p. A natural insulation for your floors — and a hand-hewn look oak lustre. Steel-wooled, pre-waxed. Needs only 2 or 3 waxings a year! In Natural, Mellow Brown or Dk. Brown. Pkg. contains abt. 10 sq. ft. 64R 073 001.

Building Supplies(64). 24-Hour Teleshop.

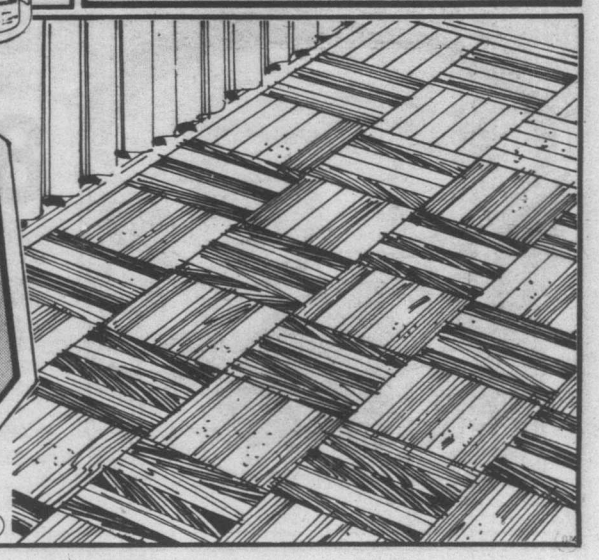

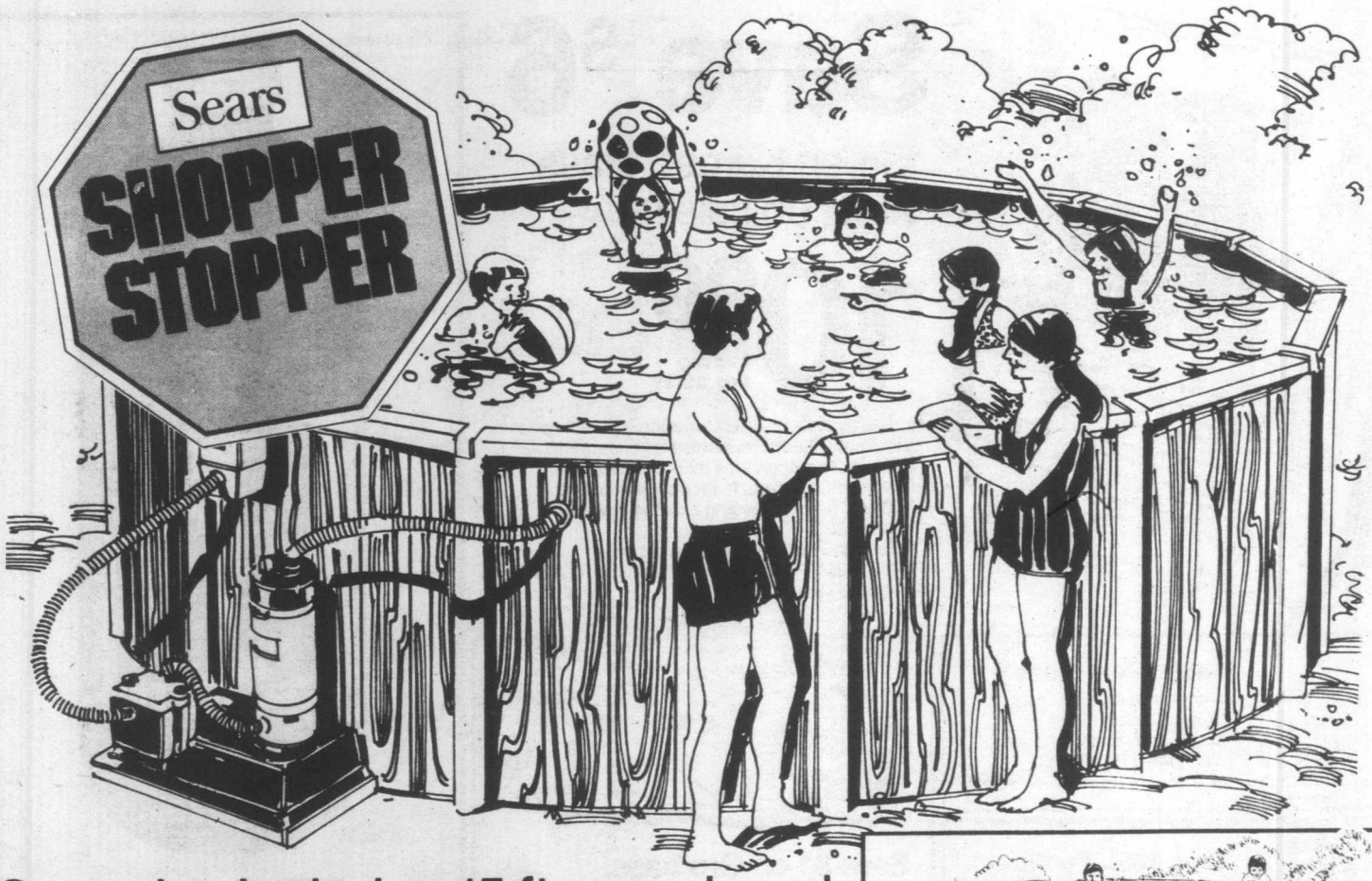

One price includes 15-ft. round pool, filter and through-the-wall skimmer

499.99
15' x 4' deep

Father's Day is June 17. Keep Dad cool in his very own pool!

a. Package includes 15-ft. pool with 4' high galvanized steel frame, 4¼" wide top rail; SANI•GARD treated, winterized liner 10-yr. pro-rated guar.; ⅓-hp jumbo polyester filter; skimmer with strainer basket, vacuum plate, mounting brackets. 4,400-Imp. gal. capacity. 42R 064 134.

b. 18-ft. oval pool as above with 4" wide top rail, ½-hp. polyester filter.
42R 064 135 . . . . . **$599.99**
Pools in sizes to fir your particular needs. Hurry into Sears now . . . see our selection!
Sears: Plumbing & Heating(42). Phone enquiries welcome.

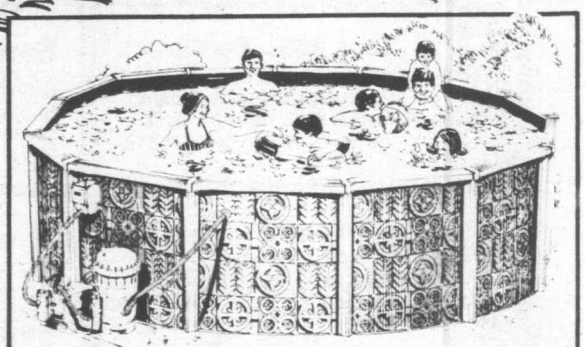

Our best quality round 18' x 4' deep pool outfit

799.99

m. One of Sears strongest pools! Rust-resistant galvanized 48"h. steel walls; galvanized baked-on enamel interior; 6" wide top rail; heavy-duty SANI-GARD treated vinyl liner; ½-hp. filter; through-the-wall skimmer. 10-yr. prorated warranty. 42R 064 142.
n. 24' pool as above with 6" rail, ¾-hp. sand filter.
42R 064 143 . . . . . **$999.99**
p. 33' pool as above with 6" rail, ¾-hp. sand filter.
42R 064 144 . . . . . **$1499.99**

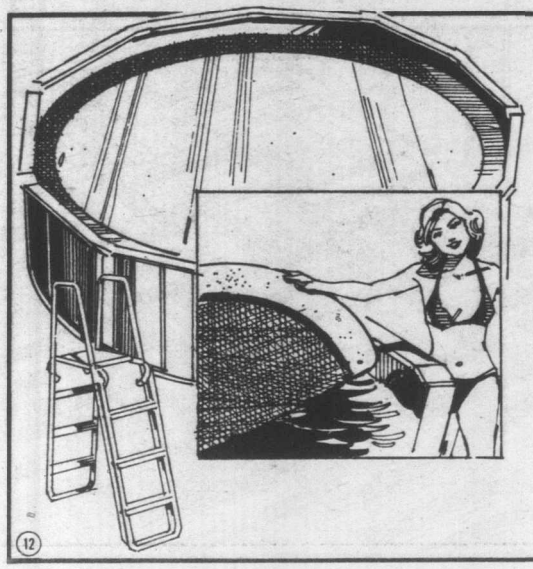

Solar blanket keeps pool warmer, cleaner

89.99
18' round

c. Free-floating plastic cover lets 90% + of sun's heat rays into pool water; reduces chlorine burn-off.
18' round. 42R 064 392.
d. 15' round. 42R 064 392 . . . . . **$64.99**
e. 24' round. 42R 064 393 . . . . . **$169.99**
f. 24' x 15'. 42R 064 394 . . . . . **$99.99**
g. 33' x 18'. 42R 064 395 . . . . . **$169.99**

Poolside ladders

h. Steel ladder with Redwood platform, footings. 42R 064 732 . . . **$59.99**
k. Deck-to-pool ladder. (Not shown).
42R 064 734 . . . . . **$44.99**

Clean water chemicals

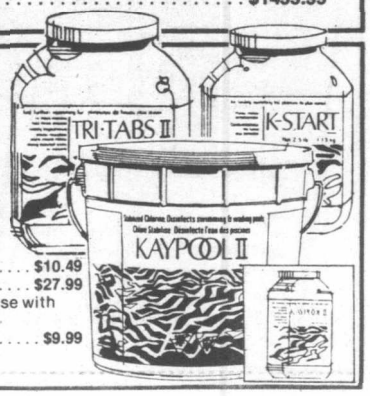

q. Concentrated Tri-Tabs II. Stabilized chlorine. 7-lb.
42R 064 732 . . . . **$34.99**
r. Kaypool II Stabilized chlorine.
2½-lb. 42R 064 863 . . . . . **$10.49**
7-lb. 42R 064 864 . . . . . **$27.99**
s. K-start stabilizer for use with 'q' or 'r' above. 2½-lb.
42R 064 866 . . . . . **$9.99**
Sears: Plumbing & Heating(42). Phone enquiries welcome.

20" portable with 1-button color control and solid state reliability.

a. Sears 20" color portable with rotary tuning. Family-size 185 sq. in. viewing area. Black Matrix picture tube for a beautiful color picture with excellent contrast. At a single touch, the one-button color control sets color, tint, contrast and brightness. 70-detent tuning for UHF; VHF/UHF dipole antennae. 4" round speaker for true-to-life sound reproduction. Lighted channel indicators for easier channel selection. Handsome Walnut woodgrain finish cabinet with front door hiding secondary controls. 57R 014 871.

Sears: Electronics(57). Phone enquiries welcome.

519.99

Regular $569.99

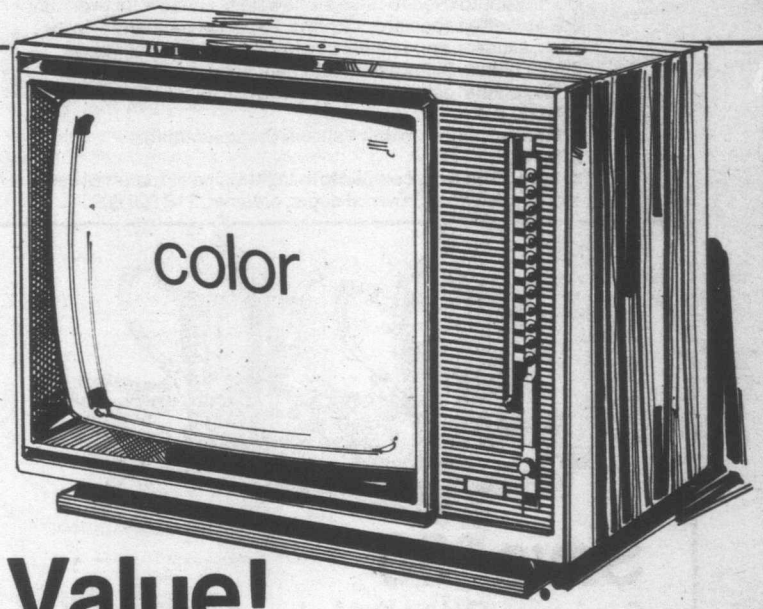

Value!

20" color portable with Sensor Touch

b. Sears Best! Sensor Touch lets you change channels instantly, silently; Light Sensor eye adjusts picture brightness. Black Matrix picture tube. Walnut Woodgrain finish. 57R 014 087.

c. As above with remote control
57R 014 089 ..... $749.99

699.99

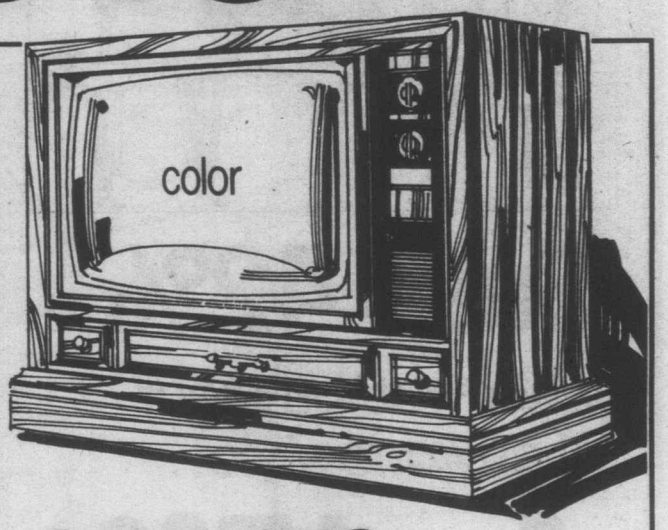

Save $50

Magnificent contemporary-style 26" color console

d. TV console has 100% solid state chassis, 315 sq. in. viewing area, Black Matrix picture tube, 1-button color control. Med. Walnut finish. 57R 015 802.

829.99

Reg. $879.99

13

Sears

SHOPPER STOPPERS

Shop now thru 5:30 p.m. Saturday June 1 while quantities last.

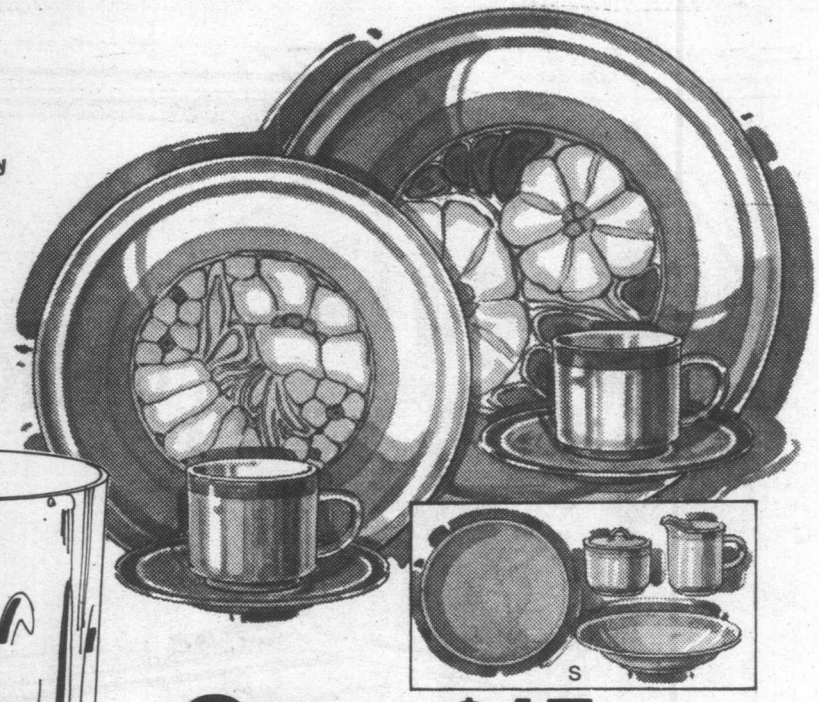

Save $15

Tiffany Flowers hand-decorated stoneware

42.98 20-pc. set Reg. $57.99

Our freezer-to-oven-to-table stoneware is suitable for everyday use as well as special occasions. 20-pc. set includes 4 each: cups; saucers; soup/cereal bowls; bread and butter plates; dinner plates. Dishwasher/detergent safe.
q. 'Cloisonne' pattern in muted Browns/Golds/Beiges. 21R 020 801.
r. 'Mosaic' pattern in soft Yellows/Oranges/Whites. 21R 020 811.
s. Save $9 on 5-pc. completer in Light Beige to match all sets. Incl. platter, bowl, covered sugar, creamer. 21R 020 809.

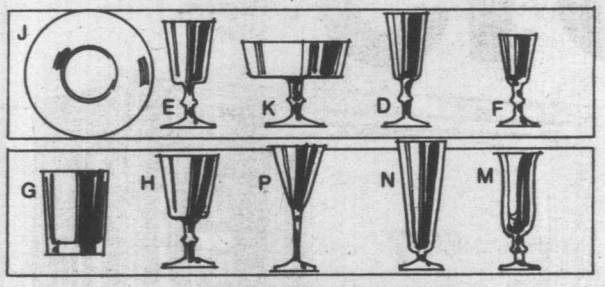

Save 42%

when you buy four of any one style!

4 for 15.96 Reg. $7.49 ea.

Fine quality 'Cross and Olive' European crystal with 24% lead content for true clarity and sparkle. Hand-cut design; mouth-blown. A terrific wedding gift idea for the June bride! Choose from thirteen styles.
a. Brandy; **b.** Goblet; **c.** Tumbler; **d.** Sherry; **e.** Wine; **f.** Liqueur; **g.** Old Fashioned; **h.** Footed Juice; **j.** Sherbet plate; **k.** Sherbet; **m.** Parfait; **n.** Pilsner; **p.** Sparkling Wine. 21R 088 726 series.

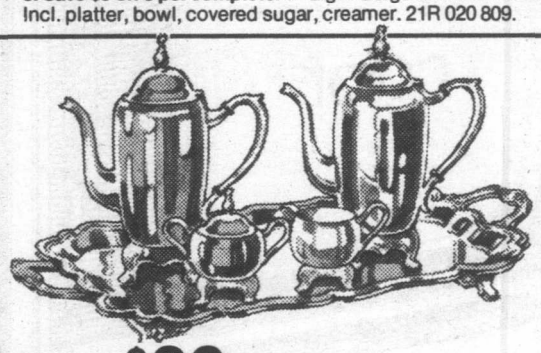

Save $30

5-piece Silver plate tea set

149.99 Reg. $179.99

t. Made by F. B. Rogers. Five-piece coffee or tea service includes two 9-cup tea and coffee pots with insulated handles, covered sugar bowl, creamer and footed serving tray with handles. Low-priced accessories are also available. 21R 035 955.

Save $10

Our best blender with 16 speeds

a. Best because it has our most powerful motor; 60-second auto-blend timer for precision blending; pulse control on all 16 speeds. Easy-pour 40-oz. glass jar has add-a-cap measurer in cover. Chrome-finish high-impact plastic base. 34R 068 095.

49.99 Reg. $59.99

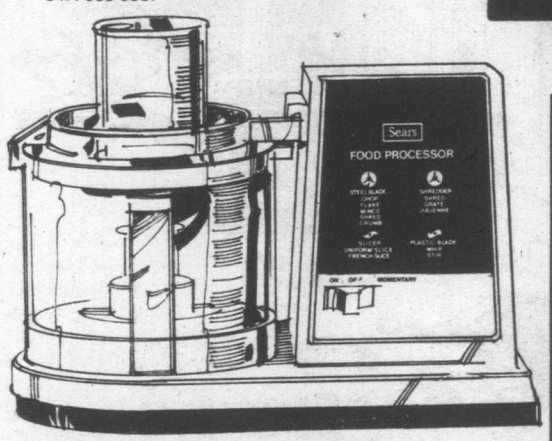

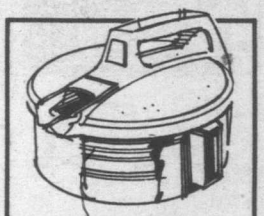

2-qt. Kenmore deluxe kettle

21.99 Reg. $24.99

c. Easy-grip handle; auto shut-off; see-thru water level; 'Take-apart' feature. 34R 060 502.

Just say 'Charge it' on your convenient All-Purpose Account.

Save $25

Food processor with 3-way switch

104.99 Reg. $129.99

b. The cuisine machine that does it all! Powerful belt-drive motor with pulse control. Interlock lid and instant-stop blade for extra safety. 34R 072 082.

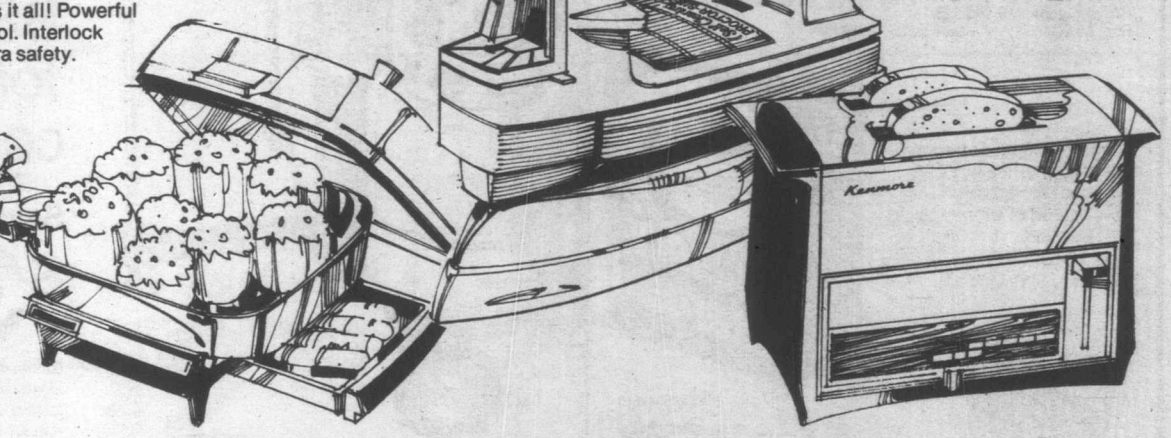

Save $5

Sears deluxe slow cooker

39.99 Reg. $44.99

d. Hi-lo heat control with auto-shift; 193-fl. oz. removable crockery liner. 34R 065 052.

Save $8

Stainless steel 'buffet' frypan

46.99 Reg. $54.99

e. Lid tilts 45° to prevent splattering. Warming tray under 12" pan. Vented lid. 34R 064 384.

Save $5

Kenmore self-clean steam/spray iron

37.99 Reg. $42.99

f. Power light; color-coded heat selector; water-level window; 'Burst-of-steam'. 34R 062 559.

Save $5

Our finest 2-slicer with shade control

26.99 Reg. $31.99

g. Handy front mount shade control. Deluxe decorator trim. Pastry temperature. 34R 063 532.

Save $30 on Superweight II 11-pc. cookware set

104.99 Reg. $134.99

a. Superweight II stainless steel cookware features extra-thick carbon steel core for even heat distribution. Easy-clean, vapor seal lids. Easy-grip, stay-cool handles. 11 pc. set. 11R 013 341.

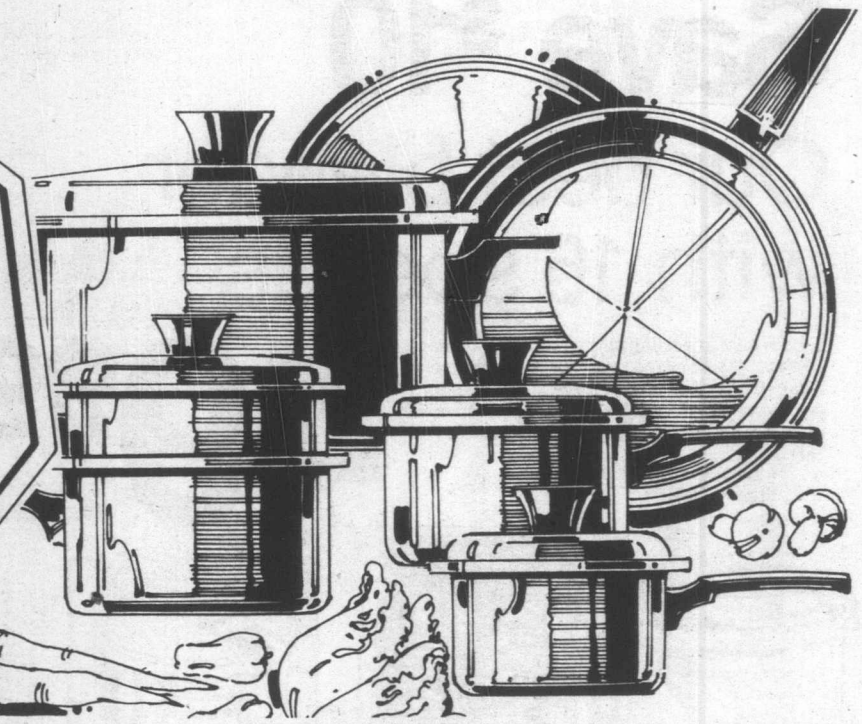

Save $4

Mesh top ironing table

19.99 Reg. $23.99

c. Better quality table — mesh top means cooler ironing. 4-leg floor contact. Adjustable. 11R 040 443.
d. **Save $2** on pad and cover. 5-yr. no-burn through guar. 11R 040 518.
Reg. $6.99 ..... **$4.99**

e. Save 20% on detergent. 16-lb. 70 washes at 12.9¢ per load. Satisfaction guaranteed or money back! 11R 054 208.
Reg. $9.99 ..... **$7.99**

f. Save 23% on garbage bags. Our best quality super weight bags. Black polyethylene; 10-pkg. 26 x 36". Ties incl. 11R 045 007.
Reg. $1.29 ..... **99¢**

g. Save 34% on coffee mugs. English Staffordshire, in asst'd. styles. 11R 015 930.
Reg. $2.29 each
2 for $2.99.

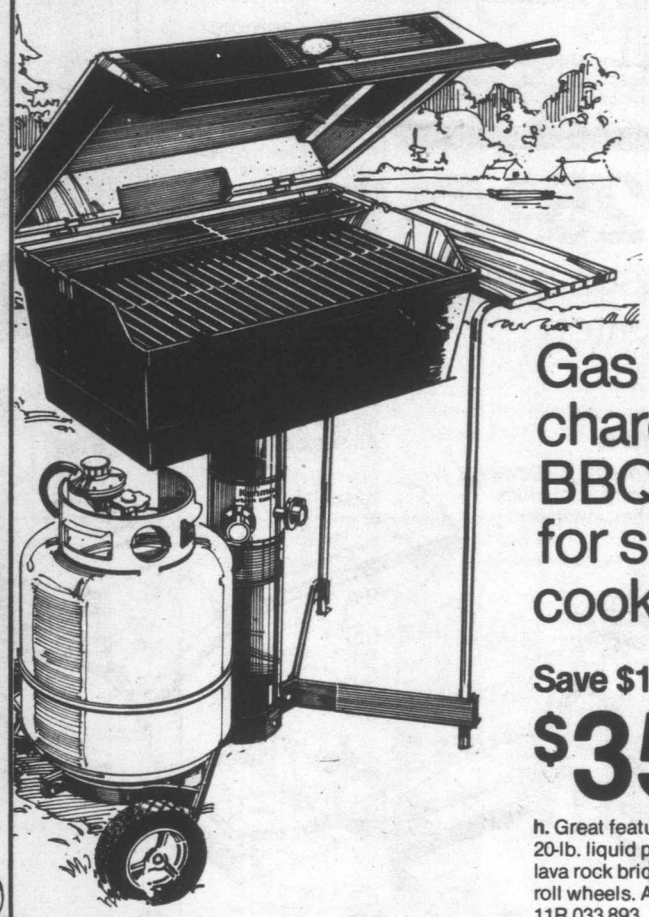

Gas and charcoal BBQ's for summer cook-outs!

Save $16. Party-size grill

$353 each

h. Great features include rustproof body, 20-lb. liquid propane tank, permanent lava rock briquettes, hinged hood, easy-roll wheels. Adjustable split grid. 11R 033 893.

H

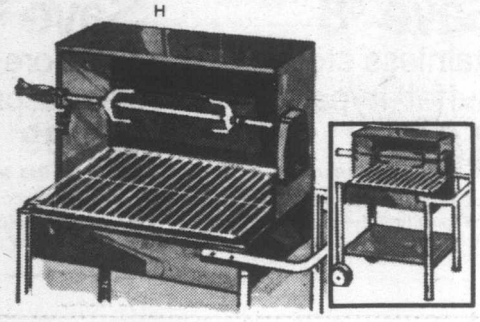

Hooded wagon with spit

44.99 each

j. Hooded wagon BBQ with 3-position electric spit, 3-level cooking grid. Aluminum side handle, plastic wheels. 23 x 16" cooking area. 11R 033 858.

Housewares(11). 24-Hour Teleshop.

Sears

Simple to thread—fewer thread guides

Select from 30 beautiful decorative stitches under lid

Save $100

Unique Q-Set™ needle virtually eliminates skipped stitches on knits

Dial to sew up to 14 stitches

Free Arm for sewing hard-to-reach areas like cuffs, hems

Built-in safety sewing light must be on for operation

Snap-in automatic buttonholer makes 18 sizes, plus a built-in buttonholer for even greater variety

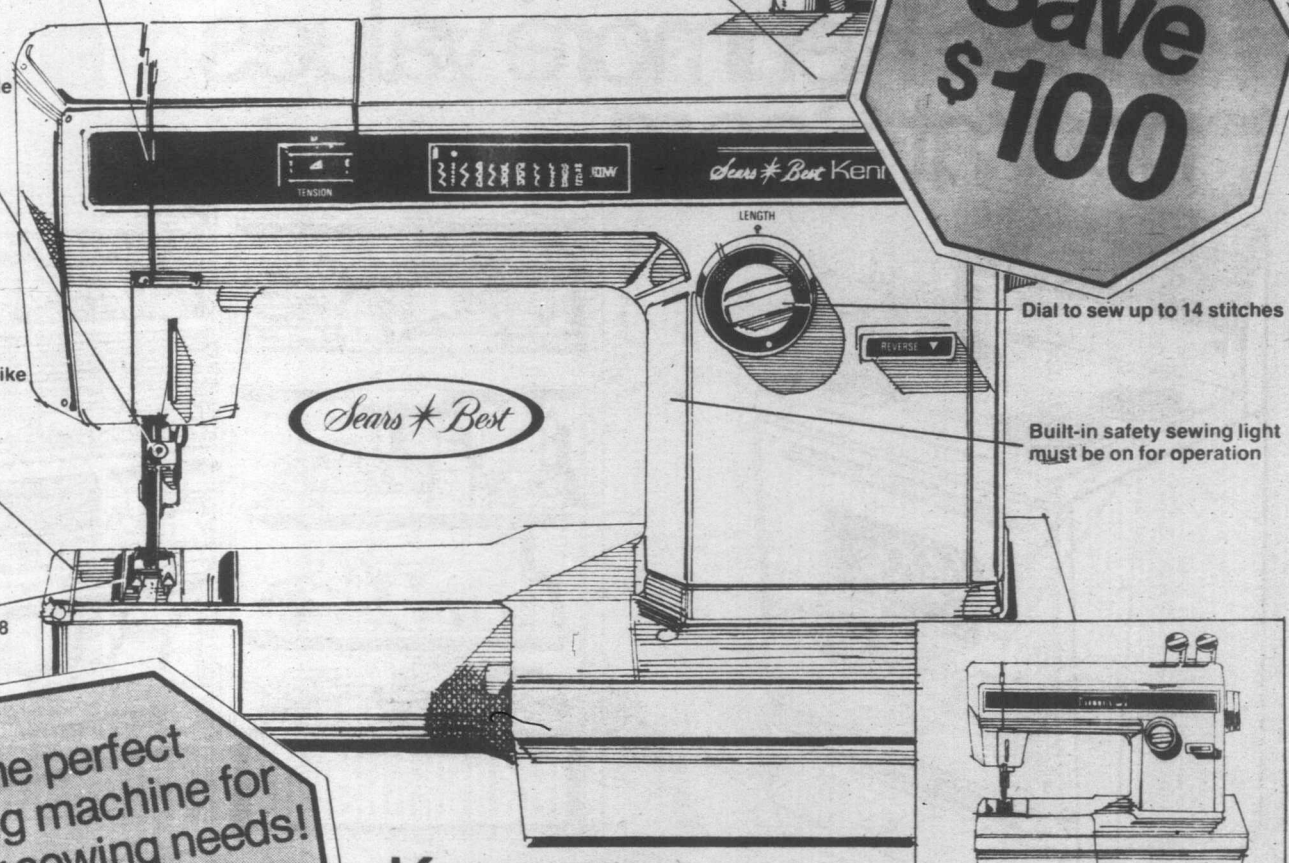

The perfect sewing machine for all your sewing needs!

459.99

20R 081 914. Reg. $559.99

Sewing Machines(20s). Phone enquiries welcome.

Kenmore Free Arm for a professional fashion look!

Slip-on base gives flat surface for regular sewing

Drop by a Sears Sewing Machine Department for a complete demonstration.

Value!

Be creative! Latch hook rug/ wall-hanging kits show you how!

a. Kits measure 18" x 24". Includes printed canvas and pre-cut rug yarn. Choose 'Mountain', 'Roses', 'Winter Scene' or 'Sunrise'. A fun and practical idea!

12.99 each

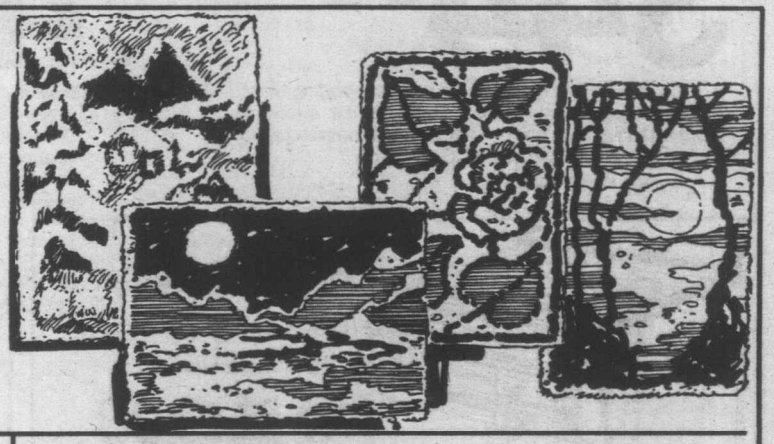

Save $3. Rug/wall kits in your choice of pattern

b. Includes printed canvas, pre-cut yarn. **15 x 36":** Clock (25R 065 201). **20" x 27":** Winter Forest (25R 065 203).

16.99 Reg. $19.99

Complete latch hook pillow kits in assorted designs

c. Pillow kits include pre-printed canvas and pre-cut acrylic yarn; measures approx. 15" x 15". Choose from assorted patterns. 25R 065 917.

8.99 each

Notions(25). 24-Hour Teleshop.

Shop and compare these Kenmore values now at Sears...

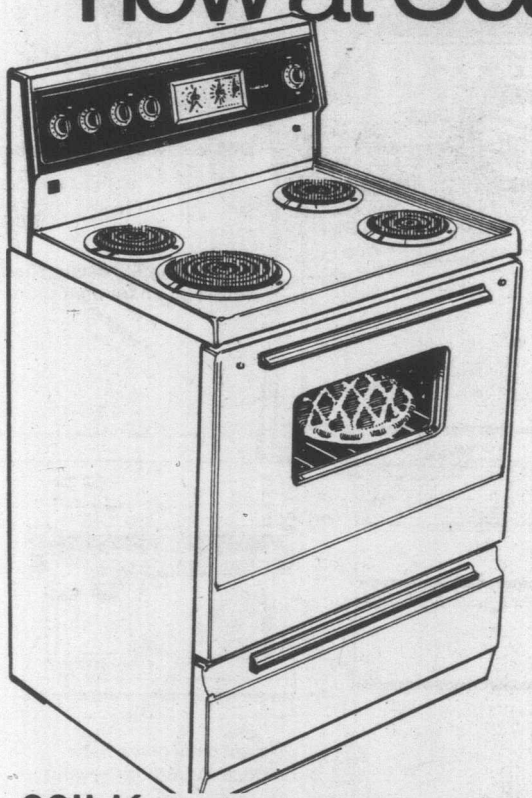

30" Kenmore range with easy-clean oven

344.98

a. Clock controlled oven lets you preset cooking time. Infinite heat switches for one 8" and three 6" elements. Controlled variable broil — adjust the temperature, not the meat. White. 22R 060 090. Color extra.

Sears: Ranges(22). Phone Enquiries.

End defrosting with an all frostless Kenmore!

459.98

b. Even at this low price you can enjoy frostless convenience! Freezer holds up to 79 lb. food. Features 2 slide-out refrigerator shelves, full-width polystyrene crisper, adjustable cold control. 13 cu. ft. White, right hand. 46R 038 900.

Sears: Refrigerators(46). Phone Enquiries.

Buy KENMORE Appliances with Confidence

You get these Kenmore customer benefits:

1. Customer satisfaction
2. Service is available nationwide
3. Delivery and installation are always available on your Kenmore appliances
4. Quality and dependability
5. Wide selection
6. Sears has a credit plan to suit most every need

Ask your salesperson for full details

Kenmore. Solid as Sears

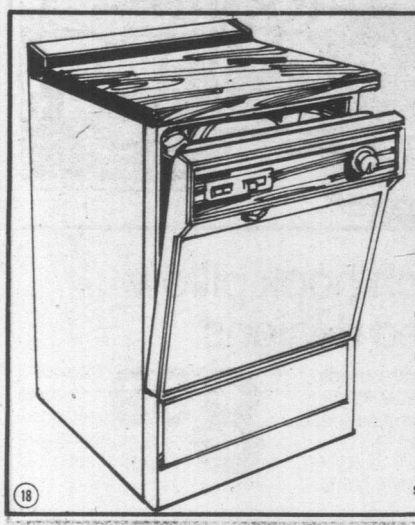

Sears Kenmore economy priced dishwasher

359.98

c. Features normal wash, rinse/hold, hot dry, power-saving cool dry. Plus plate warmer on dial; gentle wash on upper rack, stronger wash on lower rack; dual detergent cup; silverware baskets and Woodgrain top. White exterior. 26R 079 431.

Sears: Washers & Dryers(26). Phone Enquiries.

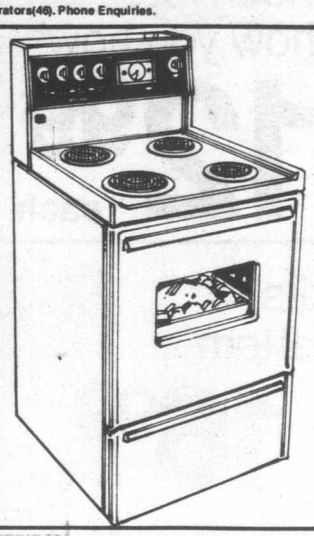

Compact 24" Kenmore easy-clean range

299.98

d. Clock controlled oven convenience — start, cook and stop at preset times. Infinite heat control for one 8" and three 6" elements. Controlled variable broil, adjust temperature, not the meat. White. 22R 050 090. Color extra.

Sears: Ranges(22). Phone Enquiries.

Kenmore...we guarantee it so you can be sure of first quality!

Value!

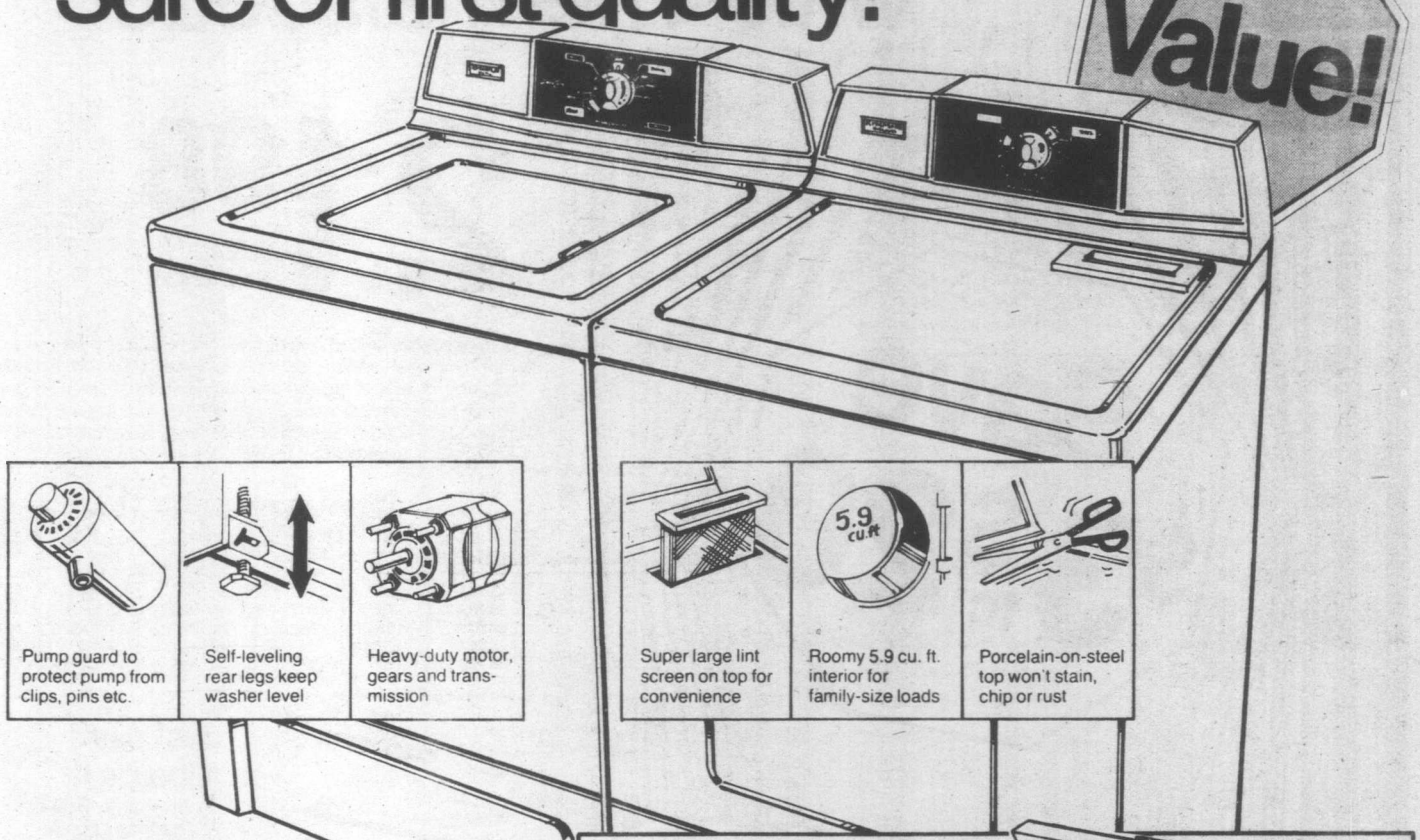

Pump guard to protect pump from clips, pins etc.

Self-leveling rear legs keep washer level

Heavy-duty motor, gears and transmission

Super large lint screen on top for convenience

Roomy 5.9 cu. ft. interior for family-size loads

Porcelain-on-steel top won't stain, chip or rust

Check Kenmore for best washer value

379.98

a. Built in features like normal and short wash programs, 2 wash/rinse temperature combinations and exclusive 9 rinse system will help make your wash day easier! Team it up with the dryer below for maximum convenience. White. 26R 048 010.

Matching family size dryer has 2 timed settings

249.98

b. Just load the dryer, set the timer and forget your wash until the cycle has finished! Heated drying up to 100 minutes and air drying up to 35 minutes. 5-minute cool-down for permanent press washables helps prevent heat-set wrinkles. White. 26R 088 010.

Sears: Washers & Dryers(26). Phone Enquiries.

Compact 7 cu. ft. freezer needs less than 1 sq. yd. floor area

259.98

c. With 2" rigid foam insulation and bottom booster coils. Complete with handy basket. White. 47R 010 700.
d. 380 lb. cap. model as above. Wht. 47R 011 100. At Sears **only $299.98.**
e. 520 lb. cap. model. (Needs more area). Wht. 47R 011 500. **$319.98.**

Sears: Freezers(47). Phone Enquiries.

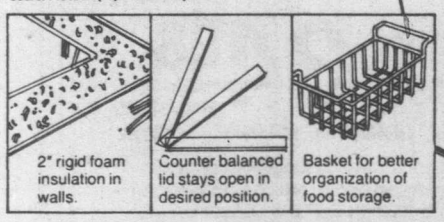

2" rigid foam insulation in walls.

Counter balanced lid stays open in desired position.

Basket for better organization of food storage.

Sears Appliance Consulting Service

Shop at home for your appliances! Make an appointment for a Kenmore consultant to call and aid you in choosing the right one for you.

Sears

SHOPPER STOPPERS

'Sherbet' textured drapes backed with 'Thermalsuede'

21.98
50 x 45"
Reg. $24.99

a. In a durable cotton and polyester blend. Easy-care — just machine-wash-and-dry, no ironing needed! 'Thermalsuede' backing is insulating, and provides soft, extra body for graceful folds and longer wear. Pinch pleated headings. Choose from 5 rich solid shades: 52(Chocolate), 29(Lettuce Green), 68(Rust), 51(Sand Beige) or 32(Gold). 24R 028 275/285.

Stock number	Pair width	Lgth.	Fits rod width	Reg.	Sale
28 275	50"	45"	34 - 40"	$ 24.99	$21.98
28 276	75"	45"	59 - 65"	$ 40.99	$36.98
28 277	100"	45"	84-90"	$ 52.99	$47.98
28 281	50"	84"	34 - 40"	$37.99	$32.98
28 282	75"	84"	59 - 65"	$ 55.99	$49.98
28 823	100"	84"	84 - 90"	$72.99	$62.98
28 284	125"	84"	109 - 115"	$89.99	$74.98
28 285	150"	84"	134 - 140"	$107.99	$87.98

Draperies(24). 24-Hour Teleshop.

Just say 'Charge it'
on your handy Sears All-Purpose Account

Save $5 to $10

'Ribbonette' easy-care bedspreads

34.98 Twin
Reg. $39.99

Double. Reg. $41.99 ..... **$36.98** **Queen.** Reg. $51.99 ..... **$41.98**

b. Delicate ribbons and roses design printed on long-wearing polyester. Easy-care: Just machine-wash-and-dry. 9" attached ruffle. Choose 81(Horizon Blue) or 32(Amber Gold). 24R 015 000 series. **Pillow Sham $9.99.**

Save on matching drapes

75 x 45". Reg. $42.99 ..... **$34.98**
75 x 63". Reg. $47.99 ..... **$44.98**
75 x 84". Reg. $57.99 ..... **$52.98**

 Draperies(24). 24-Hour Teleshop.

Sears

twin pillow event

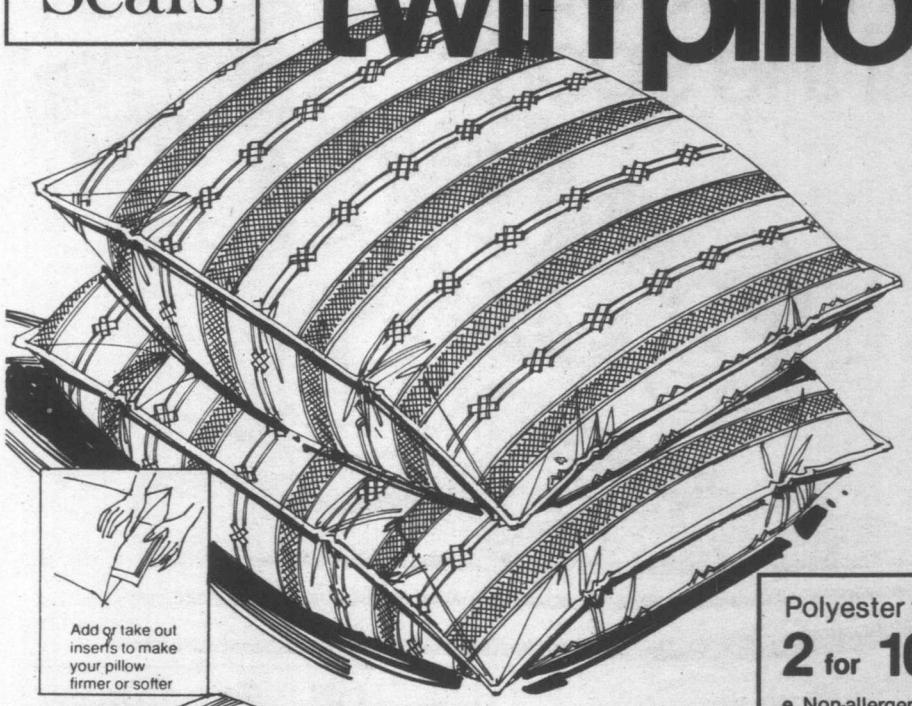

Add or take out inserts to make your pillow firmer or softer

The value comes in pairs! Shop now at your nearest Sears store. Polyester pillows with inserts

2 for 18.99 Standard 19 x 25"

a. New adjustable support pillow! Alone it gives soft support. Use 1 or 2 of the polyurethane inserts for med. or firm support. Poly/cotton cover. 96R 043 410.
b. Queen. 20 x 29". 96R 043 411. $19.99 ea. 2 for **$20.99.**

Sears: Staples(96). 24-Hour Teleshop.

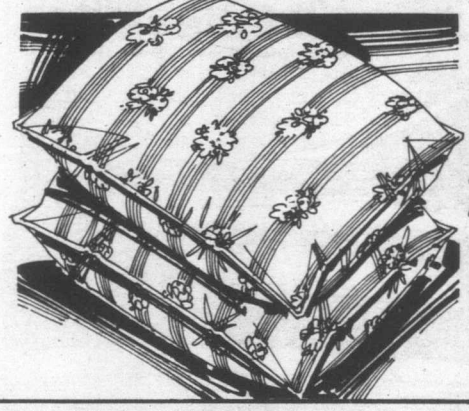

Waterfowl feather and down blend for soft comfort

2 for 39.99 Standard

c. With down and feather proof interlining. 96R 043 450
d. Queen, 20 x 29". 96R 043 451. $42.99 ea. 2 for **$43.99.**

Polyester fibrefill pillow

2 for 10.99 standard

e. Non-allergenic. Med./soft support. Printed cotton cover. Fill will not lump. 19 x 25". 96R 043 300.
f. Queen. 20 x 29". 96R 043 301. $11.99 ea. . . . . **2 for $12.99**

Fortrel polyester pillow

2 for 12.99 Standard

g. Med. soft support. Printed cotton cover. Moth and mildew proof. Non allergenic. 19 x 25". 96R 043 350.
h. Queen. 19 x 29". 96R 043 351. $13.99 ea. **2 for $14.99.**

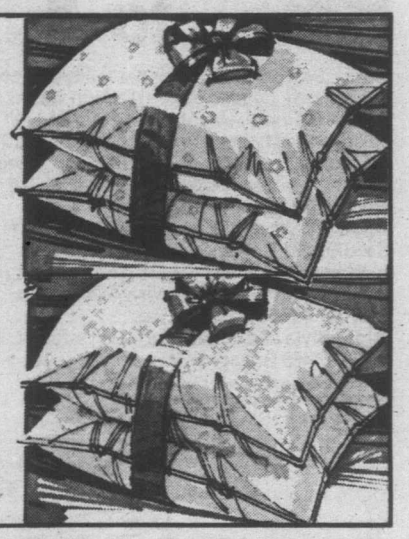

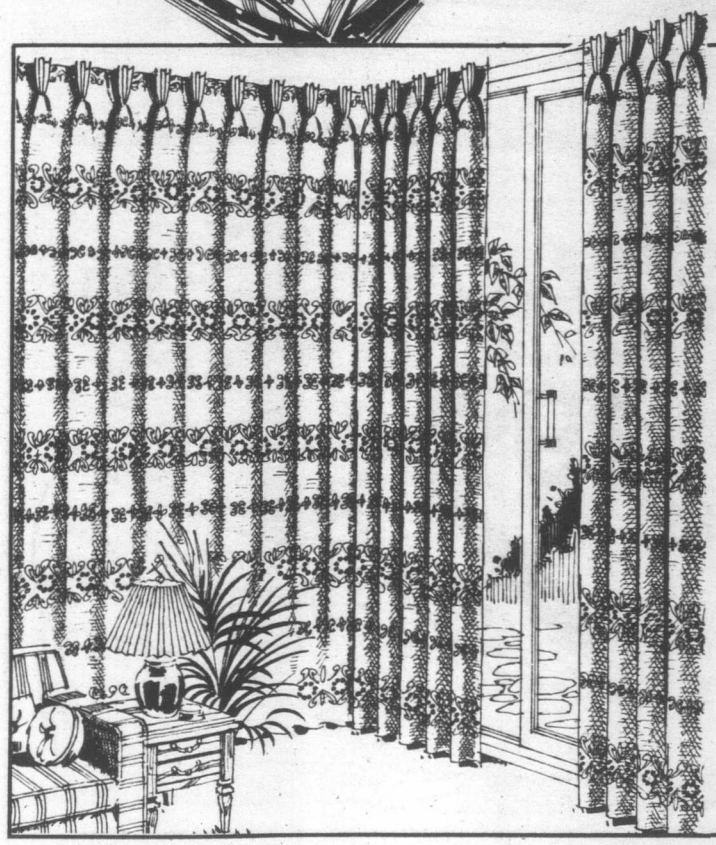

25% off Custom drapery fabric sale

j. Don't miss this opportunity to give your home a professional decorator look. Just visit your nearest Sears store or phone us and have one of our decorator consultants bring samples to your home. You can choose from a selected range of semi-sheer and solid woven casement styles. In a wide range of colors as well as a complete selection of scenic, floral and novelty prints. Have Sears custom make your draperies to your specifications today!

we make house calls

Sears Custom Draperies

Phone your nearest Sears store for an expert Custom consultant to visit your home and give free estimates.

Sears: Draperies(24). Phone Enquiries.

Action-packed footwear designed for all the sports in your family!

Sears SHOPPER STOPPER

Save $2

All-purpose Sonic 'Sneaks' . . . exclusive to Sears!

4.99 to 7.99

Sonic 'Sneaks' . . . built for durability and comfort. Molded rubber sole; padded collar. Medium width.

a. Men's. Heavy-weight canvas uppers with 'Sonic' design. Lace-to-toe styling; toe bumper. Full sizes 7-12. In White/Blue or Lt. Brown/Beige. 67R 097 469 B. Reg. $9.99 . . . . $7.99

Boys'. Style and colors as (a). Full sizes 3-6. 67R 097 470 B. Reg. $8.99 . . . . . $6.99

Child's. Style and colors as (a). Full sizes 11, 12, 13, 1, 2. 54R 097 471 B. Reg. $6.99 . . . . . $4.99

b. Women's. Canvas uppers with contrasting piping. Full sizes 5-10. In White/Red, Navy/White or Beige/Brown. 54R 097 467 B. Reg. $8.99 . . . . . $6.99

Girls'. Style and colors as (b). Full sizes 11, 12, 13, 1, 2. 54R 097 468 B. Reg. $7.99 . . . . . $5.99

Sears: Women's and Children's Footwear(54). Men's, Boy's Shoes(57). 24-Hour Teleshop.

Sears The Shoe Place

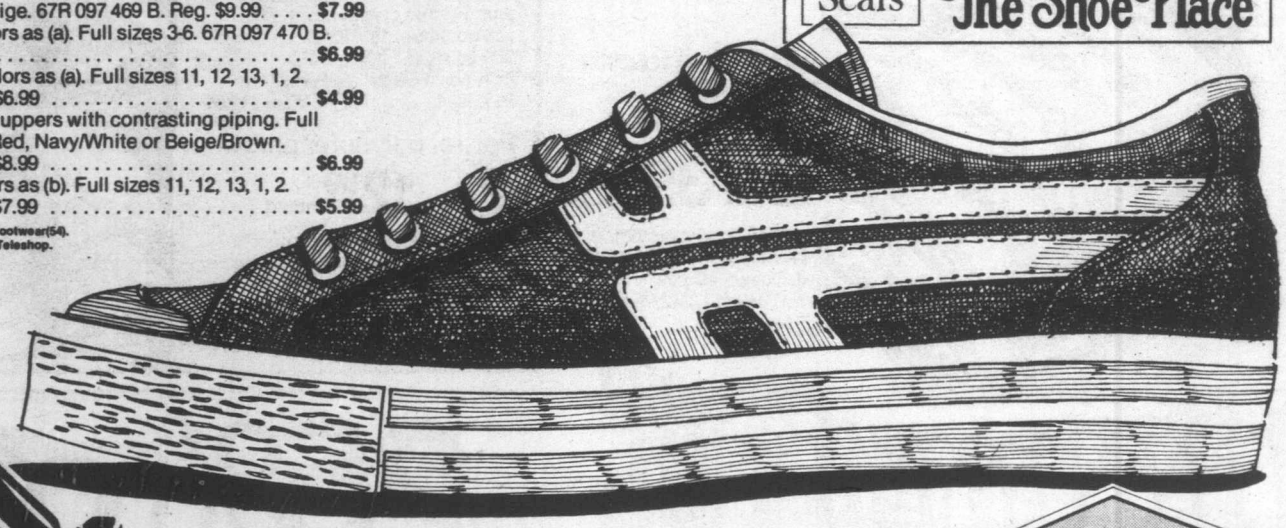

Extra-smart duty shoes for good-looking comfort

Save $6 to $8

All 3 styles in White leather with cushioned heel/arch. 5½-9 plus 10, B-width (Item 'c' in size 11).

Mary Jane style with 'Kraton' unit sole. 54R 043 284. Reg. $25.99.

Side-tie with 'Kraton' unit sole. 54R 043 287. Reg. $25.99.

Moccasin-style slip-on with Plantation crepe sole. 54R 043 291. Reg. $27.99.

(54).24-Hour Teleshop.

Your choice **19.99** pair

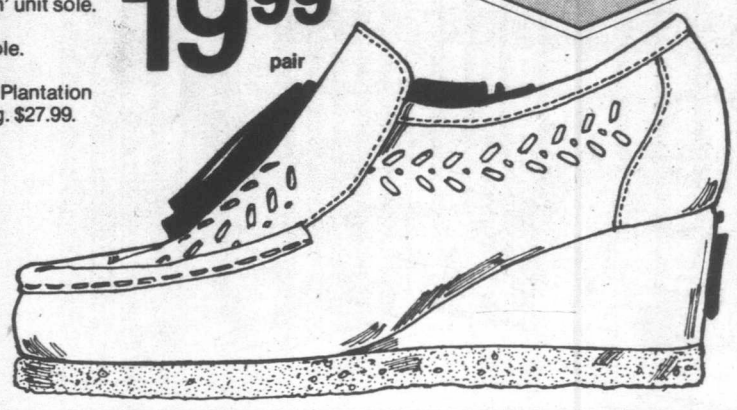

Sunshine wear for kids low priced now!

Pretty print sundresses

2.97 each

a. Easy-fitting sundress with shirred bodice. In polyester/cotton. Assorted prints. CSS* 3 (fits 2-3), 5(4-5), 7(fits 6-6X). 29R 056 965 A.
b. Shirred, bubble-bodice sundress of polyester/cotton. In assorted prints. CSS* 3(fits 2-3), 5(4-5), 7(fits 6-6X). 29R 056 945 A.

Super cool playwear for tots

1.97 to 2.97

c. Striped polyester/cotton T-shirt in assorted colors. *2, 3, 3X. 29R 019 107 B **$1.97**
d. Save 52¢. Stretch denim shorts. Red, Brn., Navy. *2, 3, 3X. 29R 076 100 B. Reg. $3.49 . . . . . **$2.97**
e. Save on boys' twill short. Not shn. 4 pockets, ½ elastic waist. Beige, Brown, Navy, sizes 4, 5, 6, 6X. 29R 003 903. Reg. $3.49 . . . . . **$2.97**
f. Stretch terry tops of acrylic/nylon. Assorted stripes. CSS* 4, 6, 6X. 29R 000 348 A **$1.97**
g. Stretch terry shorts of acrylic/nylon. Red, Navy, Orange, Yellow. *4, 6, 6X. 29R 000 346 B **$1.97**
h. Striped polyester/cotton T-shirt. Assorted colors. CSS* 4, 5, 6, 6X. 29R 020 934 A **$1.97**
j. Super value! Athletic-style polyester swimsuit. Asst'd. CSS* 4, 5, 6, 6X. 29R 061 953 A **$1.97**
Asst'd. terry sunsuits and rompers for infants. Prints and Jacquards. 6, 12, 18 months.
k. Sunsuits. 29R 001 702 A . . . . . **$2.97 each**
m. Rompers. 29R 001 701 A . . . . . **$2.97 each**
n. Unisex sunsuits in assorted fabrics and colors. (not exactly as illustrated). 9, 12, 18 mo. 29R 000 003 A . . . . . **$2.97 ea.**

Sears: Infants' & Children's Wear(29). 24-Hour Teleshop.

Save $2

3-ring 'Aquarium' inflatable pool

p. Kids everywhere will love to cool off in this 3-ring vinyl pool; middle ring is transparent. Sea creature design. Safety valves. See it at Sears! 49R 025 123.

7.99
Reg. $9.99

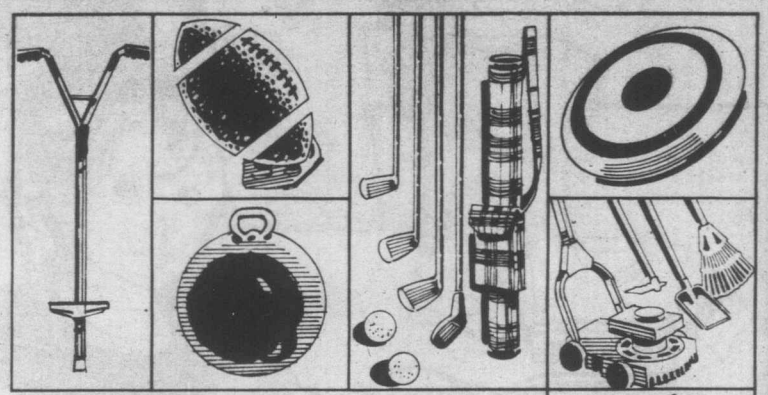

q. Save $2. Pogo Stick of rigid tubular steel. With high-rise handlebars. 49R 015 093. Reg. $10.99 . . . . . **$8.99**

r. Save $1.30. Football and Tee. Plastic. Moulded laces. Approx. 10½" long. 49R 015 062. Reg. $4.29 . . . . . **$2.99**

s. Save $2. Grass Hopper Ball. 19" diameter with ring handle. Orange. 49R 015 110. Reg. $12.99 . . . . . **$10.99**

t. Save $2. Junior Golf Set for boys and girls. 2 'irons', driver, 2 balls, tees. 49R 015 067. Reg. $6.49 . . . . . **$4.49**

u. Save $1. 'Pro' Frisbee. For those sunny days. Choose from 2 styles. 49R 015 030. Reg. $3.99 . . . . . **$2.99**

v. Save $1. Lawn Care Set. For little gardeners. Incl. rake, hoe, spade. Abt. 25" l. 49R 026 300. Reg. $5.49 . . . . . **$4.49**

w. Save $1. Garden Set. Incl. 25" wheelbarrow, watering can, shovel, 4 tools. 49R 026 118. Reg. $5.99 . . . . . **$4.99**

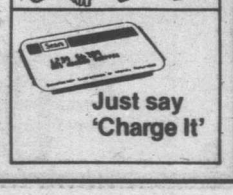

Just say 'Charge It'

Sears: Toys(49). 24-Hour Teleshop.

SHOPPER STOPPERS

Save 16%

Sundresses for girls. Easy-care, cool and pretty!

4.99 Reg. $6 each

a-b. One crisply fresh style in many different prints and solid colors. They're such a good idea for summer-dressing! Canadian-made of woven polyester cotton. Styled with elastic-shirred bodice, self-tie bias shoulder straps. CSS‡ 8(fits 7-8), 12(10-12), 14.
a. Assorted prints in Red, Blue, Pink, Peach, Green or Beige. 77R 000 827 series.
b. In solid colors: Rust, Blue, Pink, Turquoise or Yellow. 77R 000 825 series.
c. Gingham check in Red, Blue or Pink. 77R 000 826 series.
‡Canada Standard Sizes.

7/14 GIRLS shop

Sears: Girls' Wear (77). 24-Hour Teleshop.

Save 25%

Colorful T-shirts, jeans in rugged cotton/polyester

d. 'Skateboard 79' T-shirt or 'Athlete 79' T-shirt with contrast shoulder inset yoke. CSS‡ 8-14. Red/White, White/Navy or White/Royal. 77R 022 787. Reg. $9.98 . . . . . **$7.48**

e. 'Embroidered' screen print shirt with jog, swim or cycle print. CSS‡ 8-14. White/Red, White/Royal, White/Navy. 77R 002 750. Reg. $7.98 . . . . . **$5.97**

f. V-neck 'Jogger' or 'All Star' T-shirt. CSS‡ 8-14. Gold/Black, Red/White or Navy/White. 77R 022 730. Reg. $7.98 . . . . . **$5.97**

g. 'All-Star' T-shirt also available in jogger or skateboard pattern. CSS‡ 8-14. Gold/Black, Red/White, White/Navy. 77R 022 782. Reg. $8.98 . . . . . **$6.74**

h. Tucked pleated pants with zip fly, button closure. White only. CSS‡ 7-14. 77R 055 501. Reg. $11.98 . . . . . **$8.97**

‡Canada Standard Sizes.

Save 1/3

Easy wearing, easy-care sports gear . . . for summer fun!

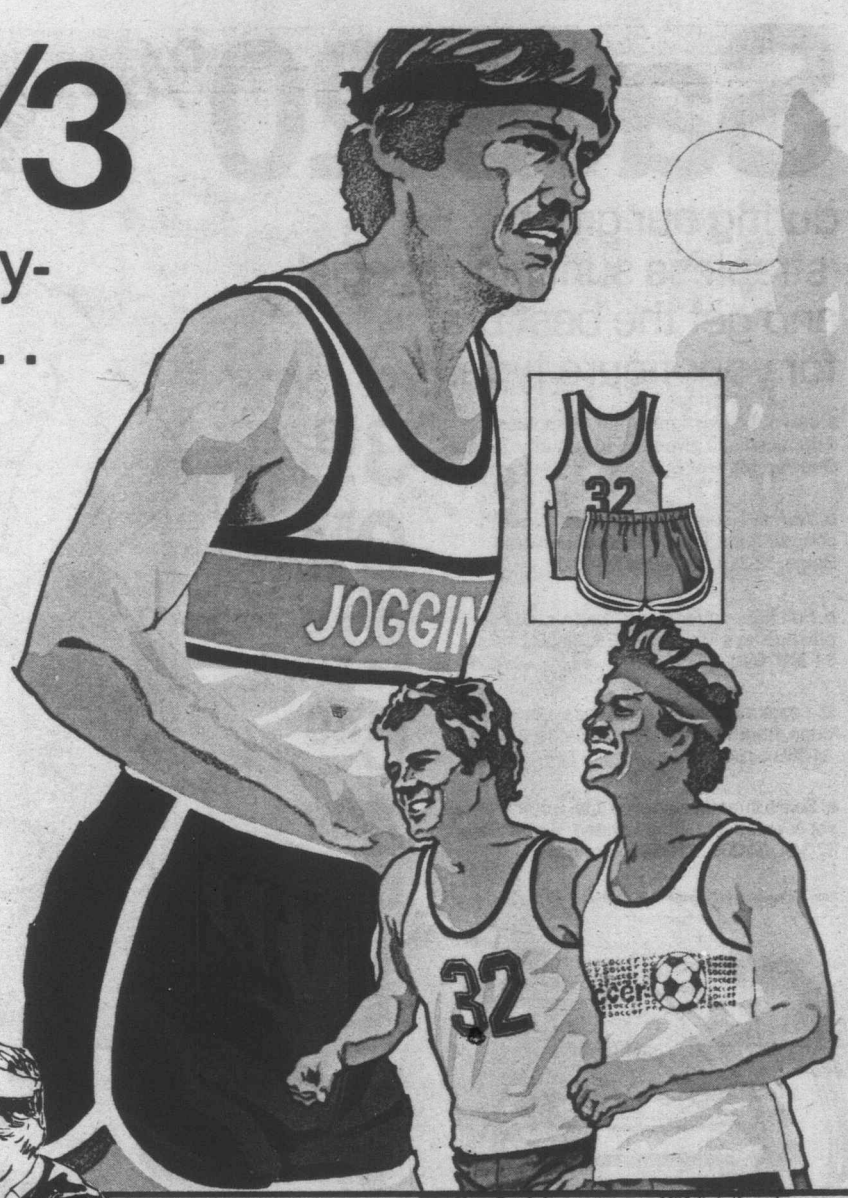

Jersey knit tank tops with print on front

Polyester-cotton, just machine-wash-dry. Solid color with contrast trim in choice of Yellow, White, Blue, Bone. S,M,L.
a. 'Number 32'. 48R 008 061.
b. 'Jogging'. 48R 008 063.
c. 'Soccer'. 48R 008 064.

5.99 Reg. $9

Shorts to match! Pull-on style in interlock knit

d. Easy-care polyester-cotton with full elastic waist. Machine-wash-and-dry. In Royal Blue, Brown, Navy, Red. S(fits waist 26-28), M(30-32) or L(34-36). 48R 008 006.

6.66 Reg. $9.98

New Dimensions(48). 24-Hour Teleshop.

Save $1 to $2

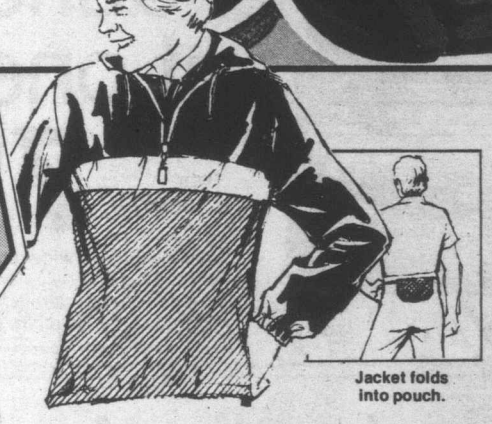

Jacket folds into pouch.

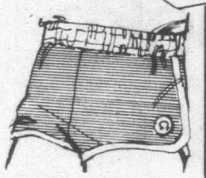

Boys' swimsuit

4.99 Reg. $5.99

e. Basketball-style legs. Easy-care, in Red, Navy. 8-18. 40R 079 021.
ee. Basketball style swimsuit. 40R 079 020.
Reg. $4.99 . . . . . **$3.99**

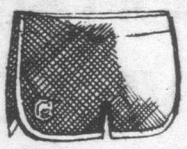

Boys' lined swimsuits

3.99 Reg. $4.99

f. Features drawstring waist, nylon inner lining. Navy, Red, Brown. 8-18. 40R 079 015.

Pop-over style squall jacket with hood

g. Jacket folds into pouch for carrying, cycling. Shirred elastic drawstring waist. Pouch pocket. Water-resistant nylon in Red/White/Blue. 8-16. 40R 001 236.

7.99 Reg. $9.98

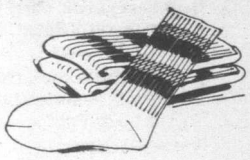

Sport socks

3 pr. for **3.99**

h. Reg. $1.79 pr. Easy-care cotton-nylon. Asst'd. colors. 1 size fits all. 40R 068 007.

Boys' Canadian-made T-shirts and pullovers

Your Choice **4.99** Reg. $5.99 and $6.99

j. V-neck popover. Easy-care polyester-cotton. Blue, Navy, White. 8-18. 40R 091 908.
k. Snoopy T-shirt. Jersey knit polyester-cotton. Gold, Blue, White. 8-18. 40R 091 925.
m. Baseball-style T-shirt. Easy-care polyester-cotton. Blue, Green, Red stripes. 8-18. 40R 091 917.

Boys' Wear(40). 24-Hour Teleshop.

Save 20%

during our great
'strapless sunshine special'
and get the best bra
for your figure type.

a. Junior Bazaar light control strapless. Gripper elastic gives added security. Beige. One cup fits A or B; 32-36. **3.19** Reg. $3.99

b. Warner's seamfree strapless. Smooth contour cups, lightly lined, underwired. Beige. 32-34A, 34-36B or 36-38C. **9.59** Reg. $12

c. Full figure strapless. Constructed cups, plastic stays. Beige. 34-36B, 34-36C. 34-36D. Reg. $12 ..... $9.59 **8.79** B, C cup. Reg. $11

d. Sears molded cup strapless. Underwired cups, fibrefill lining. White, Beige. 32-36A, 34-36B or 34-38C. **6.40** Reg. $8

e. Sears strapless convertible. Smooth crepset seamed cup, fibrefill lined. White, Beige. 32-34A, 34-36B, 34-36C. (not illus.) **4.39** Reg. $5.49

Intimate Apparel(18). Personal shopping only.

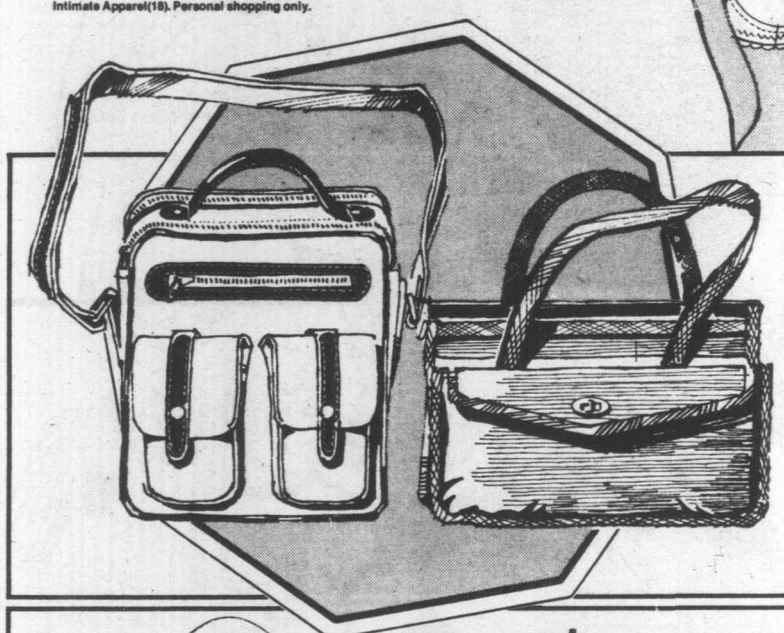

Fabric handbags at one low price

Your Choice **7.99** each

f. Choose from a wide range of rayon-canvas bags. Shown are just two of the many styles available; totes, body styles, or bags with attached change purses. In assorted fashion colors too! Take advantage of this great low price!

Accessories(88). Personal shopping only.

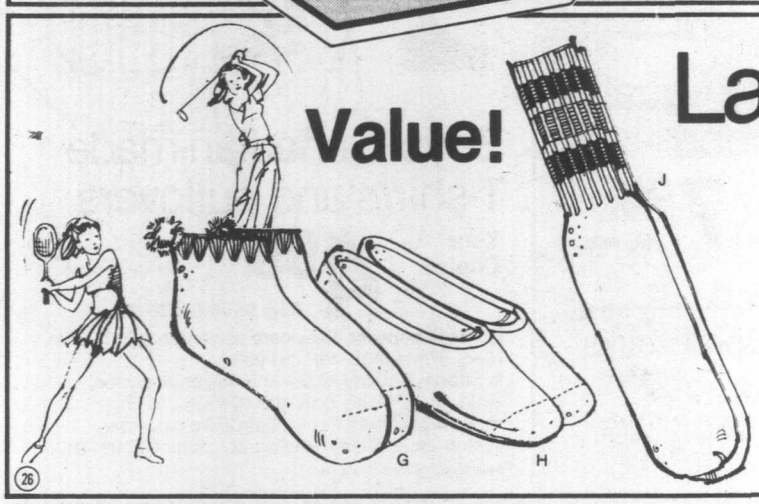

Value!

Ladies' sportsocks 3 active styles

g. Golf/tennis sock. Footlet style with terry cushion sole, pompon. Easy-care cotton-nylon. White with color trim. Fits 9-11. 75R 061 075. **Pair** **1.59**

h. Sneaker sock. Terry footlet with cushioned sole. Easy-care cotton-nylon. White. 1 size fits 8½-11. 75R 061 034. **Pair** **1.50**

j. Striped tube sock. Durable acrylic-nylon. Machine-wash-dry. White with assorted bold stripes. 1 size fits 9-11. 75R 061 025. **Pair** **2.25**

Hosiery(75). 24-Hour Teleshop.

1 and 2-pc. swimsuits in summer-hot colors — action-fashion...only

14.99 each

Sporty nylon-Lycra® spandex knit suits. 3 shown of 5 styles at this low price! Hand-wash; hang-to-dry.

a. 1-pc. suit with keyhole front, and a molded bra. Halter ties at neck. Nylon-lined crotch. In Black, Rust or Royal Blue. Misses' sizes 12-18.

b. 2-pc. halter top style features a hipster brief that can be worn bikini style. Nylon jersey-lined bra and crotch. Assorted solid colors. 10-16.

c. 1-pc. bandeau-style with keyhole front, halter ties and adjustable maillot leg. Nylon-lined crotch. In Green, Orange or Turquoise. 10-16.

Not illustrated:
(1) 1-pc. print suit. Snap-closing halter. Nylon lined bra and crotch. Pink, Blue or Green. Misses' 12-18.
(2) V-neck 2-piecer with halter top, hipster briefs. Nylon jersey-lined bra, crotch. Assorted solids. 10-16.
Personal shopping only for swimsuits.

Stretchy knit tube tops

Your choice 3.49 each

Breezy little strapped tube tops of cotton-polyester-and-spandex stretch knit. Machine-wash-dry at 'low'. One size fits most.

d. Solid-colored style. In Red, Navy or White. 07R 001 034 C.

e. Striped design. In Red/White or Navy/White. 07R 001 035 C.

Soft terrycloth pull on shorts

3.99 each

f. Neat cotton-polyester terry shorts with comfort-fitting elasticized waistband and leg openings. Machine-wash-dry. Royal Blue, Lt. Blue, Wht., Yellow. Small, Medium, Large. 07R 000 510 B.

Sears: Women's Sportswear(7). 24-Hour Teleshop.

Value!

Ladies' floral peasant blouse

6.99 each

g. Polyester interlock tops, styled with round neck and short sleeves. Assorted floral prints. Sizes 10 to 18. 07R 006 595.

Sears: Women's Sportswear. 24-Hour Teleshop.

THE FASHION PLACE

Sears

27

Sheets to mix and match at low sale prices . . . a Sears exclusive!

Sears

SHOPPER STOPPER

Our 'Medley' collection makes you the decorator! Mix and match for a look of your own.

17.99 twin set

a-c. Florals, solids and stripes — all in an easy-care polyester/cotton blend. Flats and cases are neatly hemmed; fitteds stretch smoothly over the mattress with 'Elasto-Fit' corners.
a. 'Medley Patch' floral with geometric designs. 60(Pink), 38(Beige) or 80(Blue). 96R 055 560 series.
b. 'Medley Solids' in 60(Pink), 38(Beige), 27(Green) or 80(Blue). 96R 055 570 series.
c. 'Medley Stripes' in 27(Green), 80(Blue) or 38(Beige). 96R 055 590 series.
Twin set includes one flat, one fitted and one case $17.99
Double set includes one flat, one fitted and two cases $23.99
Queen set includes one flat, one fitted and two cases $28.99
Sears: Staples(96). 24-Hour Teleshop.

24-Hour Teleshop

Don't miss Sears Mid-Season Sale book. It's packed with price cuts and good values too!

(28)

Simpsons-Sears Ltd.

Vernon Interior Printers Ltd.